Home
Telephone
383-4111
Want Ads
386-2121

The Daily Colonist.

Vancouver Island's Leading Newspaper Since 1858

Sunny Later
★ ★ ★
(Details on Page 2)

No. 190—108th YEAR | VICTORIA, BRITISH COLUMBIA, TUESDAY, JULY 26, 1966 | ** | 10 CENTS DAILY 14 CENTS SUNDAY | 28 PAGES

Desert Heat Saps Hiker

By CHARLES HILLINGER

DEATH VALLEY, Calif. (LAT) — Soaking wet with perspiration and "very weak," Jean Pierre Marquant trudged across the glistening desert valley floor Monday in the final, most difficult part of his 100-mile hike.

The 28-year-old French adventurer was encountering ground temperatures of 170 to 190 degrees.

★ ★ ★

By mid-afternoon he had walked more than six miles through an arid wilderness that shimmered with nearly unbearable heat. Veteran park rangers said they couldn't understand how Marquant was still on his feet. He now has covered nearly 60 miles in 5½ days, and expects to end the walk Thursday at Stove Pipe Wells.

"I feel very weak and tired but I think I can do it," Marquant told a reporter-photographer team who carried him a steak sandwich and two quarts of milk from Beatty, Nev., 65 miles away.

The determined hiker had requested the meal after tiring of a bland three-day diet of baby food, dried fruit and canned beans. He also has consumed two to three gallons of liquids and juices a day.

Marquant hopes to show Europeans "that adventure still exists in the United States."

He narrowly missed death Sunday when he slipped three times on loose shale while descending 11,049-foot Telescope Peak.

Indonesia

Bung Left Out In Cold

JAKARTA (AP) — A new cabinet was named Monday, with the military - civilian Big Three that has guided Indonesia's destiny since March taking on broader powers. President Sukarno appeared left out in the cold.

Lt.-Gen. Suharto, the military strong man, remains top man in a new, streamlined 29-member cabinet. At his side in a five-man presidium are Foreign Minister Adam Malik and Economics Minister Sultan Hamengku Buwono, their authority over political and economic affairs greatly increased.

Informants said the new cabinet was shaped almost single-

Continued on Page 2

Belfast Bans Marches

BELFAST (AP)—The Northern Ireland government banned public processions for three months Monday night in an effort to halt worsening religious strife.

Gatherings of three or more persons "likely to cause a breach of the peace" will be considered an offence.

The ban followed a weekend of rioting in which police used batons and water hoses to disperse mobs demonstrating against the jailing of Rev. Ian

(Continued on Page 2)

Tropical Storm Brewing

MIAMI, Fla. (AP)—Tropical storm Ella, slowly growing meaner and following a path taken by some great hurricanes of history, pushed heavy sea swells Monday night towards the Leeward Islands.

The U.S. weather bureau forecast that Ella, with top winds up to 50 miles an hour, would pass 150 miles north of the Leewards during the night on her west-northwest track. A small increase in intensity, but not in over-all size of the storm, was forecast.

PLANES WATCH

While hurricane-hunter plane pilots kept a close eye on Ella, Hurricane Dorothy, a far northern freak, thrashed around in mid-Atlantic waters 1,400 miles east of Bermuda.

Drifting very slowly toward the northeast, Dorothy had nothing in the path of her 75-mile-an-hour winds but open water.

Wilson Wins Battle

LONDON (AP)—Prime Minister Wilson got through the first of two battles Monday night against leftists and rightists challenging his leadership and skeptical of his austerity policies.

A majority of Labor MPs accepted Wilson's explanation at a party caucus of the reasons for slashing Britain's spending by nearly $2,000,000,000.

But a minority, including former science minister Frank Cousins, left the question-and-answer session dissatisfied. About 40 left-wingers issued a statement expressing "grim forebodings" that Wilson's crash program will bring unemployment and a wage freeze "completely contrary to our socialist beliefs" on which the 1964 and 1966 national elections had been won.

BROWN LATE

Deputy Prime Minister George Brown showed up late for the caucus and seated himself among rank-and-filers in the Westminster meeting room, despite the fact that other key cabinet members ranged themselves alongside Wilson on the platform. Brown had submitted his resignation last week after the cabinet approved the massive deflation program, but later allowed himself to be talked out of quitting.

In their statement, the left-wingers called for abandonment of Britain's program for building four Polaris-missile submarines, already under construction; for abandonment of the idea of playing a role alongside the Americans east of Suez; for withdrawing the Rhine Army from West Germany; and for big-scale military demobiliza-

Continued on Page 2

Communists Shoot Wounded Marines

SAIGON (UPI) — Communist troops ambushed a Marine company and executed at least six wounded Leatherneck captives, American survivors said today.

"It was darn near a massacre," said Cpl. Raymond L. Powell, 22, of Kansas City, Mo., after remnants of India Company — part of the Marine task force engaged in Operation Hastings near the North Vietnamese border — fought their way out of the jungle trap late today.

The battered company literally stacked its dead in a jungle clearing littered with blood-soaked bandages and the discarded boots of the dead and wounded.

'I WAS LUCKY'

Another survivor, a radio operator with his stomach laid open by mortar fire, said the North Vietnamese ambushers walked along a trail of captured, wounded Marines and shot in the head any Leatherneck they suspected of being alive.

"They must have looked at my spilled guts and figured I was dead," the radio operator said. "I was lucky."

First they pinned the American down with automatic fire and then drove them back, forcing the Marines to leave their wounded. Twelve hours later, when the Marines fought their way back to the wounded, they discovered the massacre.

FIERCEST

The fighting was some of the fiercest so far in the 11-day-old Operation Hastings in which 698 Communists are known dead and another 658 are listed as "probable" kills.

In the air war, U.S. air force B-52 bombers struck enemy troop concentrations from one end of South Viet Nam to the other. Viet Cong units stepped up guerrilla activities around Saigon, striking 10 times near the capital.

★ ★ ★

Captured Airmen Won't Face Early War Trials

WASHINGTON (AP)—President Johnson has received word through diplomatic channels that there are no immediate North Vietnamese Communist plans to try captured American airmen as war criminals, it was reported here Monday.

"We aren't exactly sure what this means," said Bill D. Moyers, Johnson's press secretary.

"We are watching it very closely and beyond that I cannot go."

Moyers told reporters that the information from North Viet Nam reached Johnson while the president was on a speaking tour of the U.S. mid-west Saturday.

The press secretary did not go into details, but said the intelligence conveyed to Johnson through diplomatic sources "is consistent with what the Columbia Broadcasting System was told yesterday."

CBS received a four-word co-

Continued on Page 2

Reason To Reflect

Three geese, out for stroll in a Springfield, Mass., park, came across another shiny "bird" blocking their path. One nibbled at tire valve of Thunderbird while second seemed concerned with his image.—(AP)

Americans Easing Off

VANCOUVER (CP) — The flood of Americans seeking passage east on Canadian airlines is starting to slow down, airline officials said Monday.

Air Canada said there were several vacancies on mid-week flights last week and much smaller numbers of standbys awaiting last-minute openings on jammed weekend flights.

DON'T MISS

Air Officers Promoted —Page 3
★ ★ ★
Britain Names Best in Glasses
Names in the News —Page 6
★ ★ ★
Amelia Earhart Died As Spy? —Page 7
★ ★ ★
Sooke Coho Takes Lead
King Fisherman —Page 11
★ ★ ★

	Page
Bridge	24
Comics	13
Crossword	22
Financial News	8
Garden Notes	13
Social	18, 19
Sport	14, 15, 27
Television	21
Theatres	13

By Canada

NATO Troops Doubled

PARIS (CP)—NATO defence ministers stressed Monday the importance of defending the flank regions of the North Atlantic area. Canada offered to double its contribution for this defence.

Defence Minister Hellyer promised to earmark a new battalion, making a total of two, for the allied command's mobile force in Europe.

A communique issued by the 15 NATO ministers at the end of the first day of two-day sessions stated:

"They devoted special attention to the part which the Allied Command Europe mobile force can play in contributing to deterrence and demonstrating that spirit of solidarity and unity of purpose upon which the North Atlantic Alliance is based. They gave directions for the development of new financial arrangements for this force."

ANOTHER BATTALION

A battalion of the Black Watch, based at Camp Gagetown, N.B., already committed to the mobile force, won praise at gruelling winter exercies in Northern Norway in February. Hellyer said it now is the duty of Gen. J. V. Allard, chief of the defence staff, who sat beside him at a press conference following the closed NATO meeting Tuesday, to select another battalion. Each such battalion group has about 1,200 men and the RCAF now is capable of providing rapid transport across the Atlantic in 24 Hercules air transports and 12 Yukons. It is understood the second battalion will be earmarked for the eastern area—Greece and Turkey.

To speed troops from Canada to Europe, an informant said, the Canadian government is considering purchase of the American Lockheed C-5, a 1,000-passenger troop transport which would cost about $20,000,000 each.

The plane is not yet in production.

STAYING HOME

The mobile force comprises troops and equipment earmarked by various NATO countries. The components would remain at home bases until needed in an emergency, unlike Canada's NATO brigade and air division stationed in Europe.

As a result of President de Gaulle's demand that all foreign troops leave French soil by April, all of Canada's air division is being concentrated in West Germany, with the present six nuclear-strike squadrons being reduced to four aug-

(Continued on Page 2)

Space Crash Liability Set

GENEVA, Switzerland (AP)—The United States and the Soviet Union agreed Monday each country that launches a satellite or a spaceship should be liable for any damage if it crashes into another country's territory.

Lucky Sheriff Hits Out

EAST ST. LOUIS, Ill. (AP) —The St. Clair county sheriff, who won two cars in a raffle during the weekend, ordered a crackdown on gambling activities in the county Monday.

Sheriff Maurice Joseph said he will not tolerate any more bingo, raffles or lotteries.

He will sell the two new cars he won.

Challenge Faces Gandhi

NEW DELHI (AP)—Leftists introduced a non-confidence motion against Prime Minister Indira Gandhi's government in an uproarious session of the Indian Parliament Monday.

The clear-cut challenge climaxed an embarrassing day for Mrs. Gandhi, during which she seemed to be trying to assure the United States it was not the target of strong language in a communique she signed in Moscow with Soviet Premier Alexei Kosygin.

The non-confidence motion, first against Mrs. Gandhi since she became prime minister in January, signalled the beginning of an all-out attack on her decision to devalue the rupee, her government's inability to halt rising prices, and other economic policies.

WILL SURVIVE

Mrs. Gandhi is expected to survive the motion easily because her Congress party has an overwhelming majority in Parliament.

Parliament quickly dissolved into chaos as leftists charged her government can't maintain order in the northern state of Uttar Pradesh, where government workers have been on strike for more than a week.

Although the strike was called off later in the day, police clashed with mobs in the state capital, Lucknow, inflaming

Continued on Page 2

Perhaps Labor Day

Rail Unions Study Joint Strike Date

OTTAWA (CP)—A joint deadline for a national railway strike—probably for the week before Labor Day or maybe on Labor Day itself—is being discussed among four railway union groups.

Union sources here say the discussions still are in the preliminary stages but support is solid for a joint date.

Earlier this month two groups of non-operating railway unions rejected a federal conciliation board report that recommended wage increases of between 40 and 43 cents an hour spread over two years. The unions involve 83,000 workers.

Original wage increase demands in these cases had ranged between 55 cents and $1 an hour.

Conciliation boards are expected to report early next week on railway wage disputes involving the Canadian Brotherhood of Railway Transport and General Workers (CLC) and the Brotherhood of Railroad Trainmen (CLC).

The CBRT, representing more than 20,000 non-operating employees is asking for a boost of 90 cents an hour or about 40 per cent. The BRT wants a 15-per-cent increase in wages paid on a six-hour day instead of the present eight. The railways say the BRT demands amount to a wage hike of 32 per cent.

Holiday Crash Kills Children

LIMBURG, West Germany (AP)—A bus loaded with Belgian children, homeward-bound from a summer holiday in Austria, plunged off a high autobahn bridge Monday, killing 33 persons.

Police counted 27 children and six adults dead. Identification of the bodies was difficult. Earlier reports gave a higher number of children and fewer adults aboard the bus.

Three of the adults were reported to be women who apparently accompanied the youth group on its vacation in the Austrian Alps.

Ten children survived but were in critical condition and hospital authorities said several may not live.

The bus crashed through a bridge guard rail at Idstein, 28 miles northwest of Frankfurt, and landed upside down 30 feet below on another road. The impact flattened the vehicle to half its normal height.

ORGANIZER KILLED

Police identified one of the dead victims as Leopold Custer, a police inspector of Brussels, who had organized the summer holiday in the Austrian Tyrol and was making his 12th such trip.

Most of the children, they said, were the sons and daughters of Brussels police officers and foreign ministry officials. All were between 10 and 17 years of age.

MacEachen's Hint

For $30 Supplement

Tax Return Pension Prerequisite?

OTTAWA (CP) — To qualify for any or all of the proposed $30-a-month supplement to the old age pension, pensioners probably will have to file income tax returns regardless of their taxable income.

★ ★ ★

Health Minister MacEachen hints that this will be the approach adopted by the government to decide who will qualify for income support under the government's plan for a guaranteed annual income of $105 a month.

Writing in Liberal Action, a publication of the Ontario Liberal party, Mr. MacEachen says the guaranteed minimum-income approach has the advantage that "it can be adopted without subjecting beneficiaries to the various tests which, rightly or wrongly have assumed odious connotations to persons receiving assistance."

★ ★ ★

"This degrading process can be avoided quite simply by having persons fill out income tax forms, whether they have taxable income or not.

"Then if the person's gross income from all sources were less than the guaranteed minimum, he would automatically be entitled to supplementary payments."

Mr. MacEachen also supports the idea that the guaranteed minimum - income approach could be tested on old age pensioners as a forerunner to a guaranteed minimum income for all Canadians.

★ ★ ★

The minister's statements are included in a review by him of a new book, The Guaranteed Income, by Robert Theobald. He calls the book the first exhaustive and organized attempt to reassess and redefine the social security system and to argue the extent to which the guaranteed - income technique can be used to meet basic income maintenance needs.

★ ★ ★

Mr. MacEachen announced earlier this month that the government intends to apply this technique to all recipients of the $75-a-month old age pension. He estimated the cost at $225,000,000 a year at the start.

The $30-a-month supplement would be reduced by the amount of monthly income available to pensioners over and above their $75 pension.

A N D Y C A P P

Continued from Page 1

Troops Doubled

mented squadrons. The Canadian view is that as the nuclear-force falls in strength, the mobile force is being built up.

On another topic, Hellyer was asked whether there had been any comment on his "difficulties" with Canadian admirals and the services unification question.

"None, excepting from one or two interested parties," said Hellyer.

One source surmised these may have been Britain's Defence Minister Denis Healey, who ran into trouble with the Royal Navy some months ago in a bases-versus-aircraft carriers controversy, and U.S. Defence Secretary Robert McNamara.

FULL SUPPORT

At a time when NATO is facing an unusual number of difficult problems, Hellyer pledged Canada's full support.

The NATO defence ministers agreed on a new five-year defence force plan and called for studies to determine the best possible use of defence resources.

A communique said the ministers adopted the new five-year planning procedure to go into operation in January.

Under the new arrangements, Atlantic force goals and defence plans of member countries would be reviewed each year for the five-year period ahead.

NATO previously set itself a target force of 30 divisions, known as the Bravo Force Goal, which has never been achieved.

The defence ministers did not spell out the new target, but well-informed sources said it would be based on about 21 allied divisions at present assigned to NATO in central Europe.

TARGET

In addition to these, there are two French divisions affected by France's withdrawal from NATO integrated command July 1.

The communique said the ministers adopted the new force plan after a comprehensive survey of member countries' plans which emphasized the importance of a balanced force structure and the need for equitable sharing of burdens.

The conference, faced with the possibility of the withdrawal of some British forces from the Continent, heard a U.S. plea for greater efforts from Allies in the defence of Western Europe.

U.S. Defence Secretary Robert McNamara said NATO must be strengthened to meet the continuing threat to Western Europe.

Denis Healey, British defence secretary, warned that unless NATO allies help Britain offset the drain on foreign exchange resulting from stationing British troops on the continent, some of these troops will have to be withdrawn.

Healey added that a decision on this would have to be reached "very soon."

STRENGTHS

McNamara called for an examination of comparative strengths and differences in equipment of the countries which contribute to NATO forces.

Canada's other battalion presumably will be chosen from the eight battalions stationed in Canada. The army has four brigades of three battalions each. There are three battalions in West Germany, each serving for three years. Battalions on duty in Cyprus have been staying for six months.

Children May Pull Out Hair To Gain Attention of Adults

By JOSEPH MOLNER, MD

Your Good Health

Dear Dr. Molner: My daughter had a habit of pulling out her hair. She is partially bald now but the hair is growing back. Is there any way to speed up its growth? — MRS. P. K.

I doubt if there is any way to speed up the growth. As long as the hair is growing back, let time take care of it. There are various reasons why some youngsters set into this habit, and sometimes we never find out why.

It is rather a common trick of an overactive child and is comparable to nailbiting, nose-picking and other such actions. Sometimes it may be an attention-getter.

Depending on the child's age and circumstances, it can be a nervous reaction to such things as competition with brothers or sisters, an unfavorable home situation, or irregular habits of eating, playing, and sleep. In other words, it's a nervous reaction.

Therefore it is at least worth the effort to note whether any of these circumstances are present.

I've heard of very young children being cured of such pulling by cutting the hair so short they can't get hold of it. In a brief time, so it was reported, the habit was broken. (The question then is whether some other nervous habit develops instead.)

As to hair pulling, occasionally a child will eat the hair, and this can be a serious matter if enough is swallowed to form a ball in the stomach. Only a few months ago I observed a case in which the hair ball was of such a startling size that it prevented the child from getting enough nourishment, and it had to be removed surgically.

* * *

Dear Dr. Molner: A doctor said that overactive thyroid can cause a person to be underweight. I am very thin and have trouble in gaining, although I used to weigh more than normal.

My mother and sister both have thyroid trouble but they are heavy. Are there any signs or symptoms that would indicate anything is wrong with my thyroid? — MRS. A. B.

An underactive thyroid is indeed likely to contribute to overweight; an overactive thyroid, however, has to be quite dynamic to cause a person to be thin. Many underweight people are that way, not because of thyroid, but because they are physically active and use up the calories they eat, and often because they are satisfied with foods which do not have a high calorie value.

* * *

Dear Dr. Molner: Three years ago my aunt had a "ring" inserted for a fallen bladder. Since then she has never returned to the doctor for examination, nor has the ring been removed. Could this cause any difficulties? — MRS. T. E. D.

These rings, made of hard or soft rubber, should be removed periodically for cleaning and the area should be inspected for irritation.

The Weather

JULY 26, 1966

Mainly cloudy, becoming sunny in the afternoon. Little change in temperature. Winds light, increasing to southwest 20. Monday's precipitation, .03 inch. Sunshine 6 hours, 10 minutes. Recorded high and low at Victoria, 63 and 51. Today's forecast high and low, 60 and 50. Today's sunrise 5:40 a.m.; sunset 9 p.m.; moonrise 3:18 p.m.; moonset 12:50 a.m.

East Coast of Vancouver Island—Mainly cloudy, becoming sunny in the afternoon. Little change in temperature. Winds light, occasionally northwest 15. Monday's precipitation, .08 inch. Recorded high and low at Nanaimo, 69 and 54. Today's forecast high and low, 70 and 50.

West Coast of Vancouver Island — Mainly cloudy. Little change in temperature. Winds light. Increasing at northwest 15. Forecast high and low at Estevan Point, 62 and 55.

Five-day outlook — Temperatures will average a little below normal. Highs should run 65 to 75. Lows should be in the 50s. A few showers are expected on two or three days.

READINGS

	Min.	Max.	Precip.
St. John's	62	75	.11
Halifax	52	76	--
Fredericton	56	68	--
Montreal	60	67	--
Ottawa	64	88	--
Toronto	65	93	--
North Bay	63	82	--
Port Arthur	55	78	.28
Kenora	57	75	--
Winnipeg	58	72	Tr.
Brandon	55	66	--
The Pas	54	67	--
Regina	50	63	.46
Saskatoon	44	58	.14
Prince Albert	41	63	.01
North Battleford	47	58	.03
Swift Current	48	54	.65
Medicine Hat	49	71	2.25
Lethbridge	51	73	.95
Calgary	46	57	.67
Edmonton	48	50	.72
Kimberley	58	73	--
Castlegar	50	71	--
Kaslo	49	76	--
Grand Forks	50	73	--
Kamloops	53	66	.12
Penticton	44	74	.08
Vancouver	55	64	.10
Prince Rupert	51	58	.01
Prince George	47	64	--
Fort St. John	41	61	--
Whitehorse	48	73	--
Seattle	53	72	--
Portland	56	76	--
San Francisco	51	74	--
Los Angeles	64	79	--
Spokane	48	75	--
Chicago	63	92	--
New York	69	88	--
Miami	77	89	--
Phoenix	78	102	.02
Las Vegas	88	108	--
Honolulu	74	84	--

TIDES AT VICTORIA
(Pacific Standard Time)

	Time H.M.	Ht. Ft.	Time H.M.	Ht. Ft.	Time H.M.	Ht. Ft.	Time H.M.	Ht. Ft.
25	03.47	2.9	11.36	5.7	19.40	5.6	21.00	5.8
26	04.31	2.9	21.20	8.9	....		....	
27	05.42	2.1	22.00	8.9	....		....	
28	06.20	1.8	22.32	8.9	....		....	

TIDES AT FULFORD HARBOUR
(Pacific Standard Time)

	Time H.M.	Ht. Ft.	Time H.M.	Ht. Ft.	Time H.M.	Ht. Ft.	Time H.M.	Ht. Ft.
25	05.39	3.8	12.35	7.8	16.05	7.2	22.30	10.8
26	06.28	2.8	14.40	8.8	17.24	8.5	22.60	10.6
27	07.14	2.0	15.06	9.8	19.07	8.4	23.31	10.4
28	07.58	1.4	16.44	10.5	20.48	9.7	....	

Ship Calendar

NAVY

HMCS Beacon Hill, Jonquiere return 1:30 p.m. Thursday.

HMCS Port de la Reine arrives Alert Bay 9 a.m. Wednesday.

HMCS Oriole leaves 9 a.m. Wednesday.

CNAV Endeavour returns 5 p.m. Friday.

CNAV Laymore returns p.m., Aug. 6.

MERCHANT

Victoria—Veni, lumber for Japan; Nurmahal, discharging steel for Japan.

Chemainus—Aikman, lumber for Australia; Trewidden, King Theseus, lumber for U.K.

Harmac—Tregwood, lumber for U.K.

Nanoose Bay—Vronti, iron ore for Japan.

Nanaimo—Taigen Maru, lumber for Puerto Rico.

Port Alberni—Lakemba, lumber for Australia; Riviera, Powell River; Rondeggen, newsprint for U.S.; Belvera, lumber for U.K.

COAST GUARD

Camsell—Eastbound from Point Barrow in 4/10ths ice.

Estevan—Merry Island.

Sir James Douglas—Leaves today for west coast.

Racer—Sandheads patrol area.

Ready—In port.

Vancouver—Esquimalt.

HYDROGRAPHIC SERVICE

William J. Stewart—In port, leaves Sunday.

Marabell—Portland Inlet.

Parry—Georgia Straits area.

Ehkoli—Georgia Straits area.

From Page 1

India's Gandhi Faces Challenge

Mrs. Gandhi's parliamentary critics.

Some leftist MPs walked out and others were carried out by parliamentary guards trying to restore order. Enough leftists stayed behind, however, to support the motion of non-confidence, made by Hiren Mukerjee, a Communist leader.

Mrs. Gandhi did not immediately respond to the attacks on her economic policies, but gave a previously scheduled talk on foreign affairs. She said a controversial sentence in a joint communique she signed with Kosygin July 16 was not directed against any country.

Mrs. Gandhi was replying to questions by members after she read a statement on her trip to the Soviet Union.

'DISPLEASURE'

The United States has expressed "displeasure" through diplomatic channels to a sentence in the Gandhi-Kosygin communique that referred to "mounting war dangers that have occurred lately as a result of aggressive actions of imperialist and other reactionary forces."

She said: "This expression is often used in international parlance and in the United Nations, and is a general statement about certain forces and does not refer to any particular country. They (certain forces) exist in China and they exist in many colonial countries."

She also referred to another issue over which the United States had expressed its "irritation"—emphasis on stopping the bombing of North Viet Nam without, as the U.S. government put it, "any corresponding move" by Hanoi to end "aggression" against South Viet Nam.

From Page 1

Belfast Bans Marches

Paisley, Protestant extremist leader.

A cabinet statement said that as of today, all public processions within a radius of 15 miles of Belfast city hall are prohibited except for meetings or processions approved by police.

PREACHER JAILED

Paisley, 40-year-old firebrand preacher, went to jail last Thursday for three months after being convicted of unlawful assembly.

Paisley heads the Free Presbyterian church, a group he formed as a breakaway movement from the Irish Presbyterian church. He claims there is a plot in Northern Ireland to sell out to the Roman Catholic church.

TREASON ACT CHARGE

Meanwhile, John Francis Morgan, 17, an apprentice plumber accused of dropping a concrete block from a sixth-floor window on to the hood of the Queen's Rolls-Royce here July 4, was committed for trial Monday on a charge under the Treason Act. He was ordered held in custody until Sept. 16.

The incident occurred during a procession after the Queen dedicated a Belfast bridge named in her honor.

In all, 23 persons appeared in court Monday charged with disorderly conduct Saturday and early Sunday. They were mostly remanded until Wednesday, pending further police inquiries.

Continued From Page 1

Wilson's First Battle

tion to release manpower to work in the export industries.

Earlier, the Finance Ministers of nine other countries, meeting in The Hague with the chancellor of the exchequer, James Callaghan, had expressed sympathy, support and confidence in Britain's fight to save the pound from devaluation. The nine included Canadian Finance Minister Mitchell Sharp.

The pressure on Wilson built up inside and outside Parliament as the pound sterling, after a bright start, lost a little ground on the money markets of the world. It closed 1-32nd of a cent down on the day's high, at $2.7906 (U.S.).

A crucial week for Wilson's future standing as prime minister and for Britain's money began with 15 leaders of the powerful Trades Union Congress conferring with government leaders on the application of a projected six-month wage freeze. All signs suggested these union chiefs will need much persuasion to convince them the freeze is essential.

Wilson's week will end in Washington where, Friday, he is to meet with President Johnson before going on to see Canadian Prime Minister Pearson in Ottawa. American support is vital if Wilson is to fulfil his vow of staving off devaluation of the pound.

From Page 1

No Early Trial

ble from North Vietnamese President Ho Chi Minh Sunday saying: "No trial in view."

Ho's message was in reply to a CBS inquiry of last Thursday's asking whether he had decided to place the captured Americans on trial.

Moyers declined to identify the diplomatic sources through which Johnson received his information.

The no-trial-soon report, which followed a series of public warnings in the U.S. against subjecting American prisoners to trial on charges of being war criminals, received further support from Czechoslovakia.

The official Czechoslovak news agency CTK reported Ho gave a new hint of leniency toward the American captives in a talk to international journalists in Hanoi.

The agency quoted the Communist leader as saying North Viet Nam has behaved in a humane manner and will continue to do so in connection with the American airmen.

CTK quoted Ho as saying the main criminals are not the American pilots but the persons who sent them there—Johnson, State Secretary Dean Rusk and Defence Secretary Robert S. McNamara.

"These are the ones who should be brought to trial," the agency quoted Ho as saying.

Roving Ambassador W. Averell Harriman, who leads U.S. efforts in behalf of the American prisoners, indicated Sunday that Hanoi has shown no desire to exchange captured U.S. airmen for several hundred North Vietnamese prisoners held by the South Vietnamese.

From Page 1

Bung Out in Cold

handedly by Suharto although Sukarno was empowered by the recent congress, Indonesia's highest legal authority, to help in naming it.

But apparently Sukarno was able to win compromises on only a few minor positions in this cabinet, cut down from the 100-member one he used to control.

* * *

Suharto, 46, made himself chairman of the new cabinet, defence minister and army chief. As head of defence and security, he will have authority over the ministers of the navy, air force, police and demobilization and veterans affairs.

Malik in addition to the foreign ministry, will have control over the interior justice and information ministers. Buwono will supervise the commerce, finance, telecommunications, maritime affairs, agriculture and plantations ministers.

The other two members of the presidium are Peoples Welfare Minister Idham Chalid and Sanusi Hartawinata, industry and development minister. They in turn have authority over a number of related ministries.

FREE to MARRY?
Write Mrs. Brown,
Vancouver Block, Vancouver
COMMONWEALTH MARRIAGE BUREAU
Licensed since March 30, 1966

Peoples Credit JEWELLERS

NEW...
Brilliantly Brighter ...
and Excitingly Different!

Here are two dramatic new designs from our new "Centennial Series" of Certified Perfect Diamonds awaiting your choice on easy credit terms.

(A) Viking I "Centennial Pair" 199.50, $4 Weekly
(B) Viking II "Centennial Pair" 299.50, $6 Weekly

Charge or Budget — No Money Down

PEOPLES CREDIT JEWELLERS

Mayfair Shopping Centre
Phone 386-2986
Open Tuesday, Wednesday, Saturday, 9:30 to 6:00
Thursday and Friday, 9:30 to 9:00

This advertisement is not published or displayed by the Liquor Control Board or by the Government of British Columbia.

Enjoy Charrington Toby in your favourite Pub

This Toby House near Haywards Heath, Sussex, is a great favourite of weekend cricketers and spectators alike. Here they meet after the match to enjoy the robust, malty flavour of golden-amber Charrington Toby Beer. Now Toby may be enjoyed in YOUR favourite pub, or in your own home, right here in Canada. Have a Toby...a great English beer, now brewed in British Columbia, under special license by Carling.

For Free Home Delivery
Telephone 382-6832 or 384-4179.

Sorry about our frenzied phones!

Air Canada phones have been ringing, ringing, ringing. And we've been answering, answering, answering.

But a lot of people have been getting busy signals on their first try at reaching us. And sometimes even on their *second* try.

Here's why. The current reduction in air transportation facilities provided by some major U.S. airlines, combined with peak summer holiday travel, has prompted more than the normal number of telephone calls to Air Canada.

If you should happen to dial when all our phones are busy, please bear with us—and try again. We're on the job 24 hours a day, and we'll continue doing our best to serve you.

AIR CANADA

Jacobsen

Weston

* * *

Six Step up

Air Force Officers Win Promotions

OTTAWA (CP) — Appointments and promotions involving six senior air force officers were announced Monday by the defence department.

Air Commodore G. F. Jacobsen, 59, of Winnipeg, director-general of administration at Canadian Forces headquarters here will become director-general for personnel plans and requirements at headquarters. He succeeds Brig. P. S. Cooper, whose new appointment will be announced later.

Air Commodore Jacobsen will be succeeded by Air Commodore R. C. Weston, 47, of Victoria, senior air officer on the staff of the Maritime Commander, Pacific.

MONTREAL POST

Group Capt. G. J. J. Edwards, 44, of Ottawa, director of senior air force appointments at headquarters, has been promoted to air commodore and will take up duties on the operational staff of Mobile Command headquarters at Montreal.

Air Commodore William K. Carr, 43, of Grand Bank, Nfld., director-general of training and organization at Mobile Command headquarters, will become director-general for air forces at Canadian Forces headquarters here.

DEPUTY CHIEF

Group Capt. D. W. Goss, 44, of Binbrook, Ont., senior aircraft and missiles officer at Materiel Command, has been promoted to air commodore and will become deputy chief of staff at Materiel Command.

Group Capt. R. P. St. John, 40, of Ottawa, senior avionics officer at Materiel Command, will be promoted to air commodore and appointed NORAD sector commander at North Bay.

Tory Whip Charges:

Hellyer Implies Landymore Lied

By RON COLLISTER
Ottawa Bureau

OTTAWA — Tory whip Eric Winkler said Monday night that Defence Minister Hellyer has, in essence, accused Rear Admiral William Landymore of lying.

There was head-on conflict, he said, on two points:

- Landymore, fired as maritime commander because he opposed unification of the forces, claims morale is bad. Hellyer says it isn't.
- Landymore claims all references to morale were censored out of a brief he prepared for the Commons defence committee, before it was presented. Mr. Hellyer has denied any censorship.

The new conflict may mean resumption of battle and a stormy reception for Mr. Hellyer, when he returns from Paris Wednesday.

Mr. Winkler said Monday night: "In view of the admiral's statement on morale, and because of my own personal knowledge of his integrity to his seamen, he certainly is in a much better position to know what their thoughts are than the minister."

Earlier the Tories charged a government plot to stifle Landymore's story before the Commons defence committee.

NOT RELEASED

His story was told on June 23. It has yet to be released.

Marcel Lambert, a Tory member of the committee, says it takes up to three days for such a transcript to receive security clearance.

But, nearly five weeks later, it still hasn't appeared. For two weeks, it has been in the hands of the defence department's director of intelligence.

Mr. Winkler says the government is stifling the transcript of Landymore's evidence.

KEPT QUIET

"It looks as if they did all they could to keep it out of circulation while the Commons was sitting," he said.

STILL WAITING

Mr. Lambert, a former Tory associate defence minister, said the delay in the report was "extraordinary."

The clerk of the defence committee was still waiting for the transcript to be returned to him.

Landymore, said Lambert, did discuss morale and he said it was bad.

Solution No Nearer

Costly U.S. Air Strike Under Congress' Eye

WASHINGTON (AP) — An effort was begun in the U.S. Congress Monday to halt a costly strike against five major airlines, in progress since July 7, but prospects for major legislative action today were quickly dashed.

The focus shifted to Congress when the labor department reported a complete stalemate in union - management negotiations. The White House remained silent.

Senator Wayne Morse (Dem. Ore.) introduced a bill to send the strikers back to work while a special mediation panel works out a solution to the dispute between the airlines and the AFL-CIO Machinists' Union.

HEARING CALLED

The Senate labor committee took up the measure but decided against action Monday and called a public hearing on the bill today.

Chairman Lister Hill (Dem. Ala.) said the committee will hear testimony from government officials and representatives of the contesting parties.

SLOW RESTART

Meanwhile a spokesman for the airlines said that if the strike should be terminated suddenly, some services could be resumed almost at once, but it probably would be two to three days before all five carriers, National, United, Eastern, Northwest and Trans World, could return to full operation.

Assistant Labor Secretary James Reynolds said there is virtually no hope of any movement in the negotiations, however, as long as legislation to stop the strike is being seriously discussed in Congress.

Crash Kills Servicemen

DA NANG, South Viet Nam (AP)—A U.S. marine transport plane crashed on take-off from Da Nang air base Monday, killing seven of the 30 military men aboard. The other 23 were taken to hospitals, where one was said to be in a serious condition.

Six Days for Three

Gemini Twins Describing Trip

SPACE CENTRE, Houston (UPI) — Gemini 10 astronauts John Young and Michael Collins, home from the nation's third manned flight into space, Monday began six days of telling program chiefs what it is like to spend three days in orbit.

The two space pilots flew home to a hero's welcome early Monday after having been delayed for several hours because of airplane trouble at Cape Kennedy.

After joyful reunions with their families, the astronauts went back to work at the space agency's manned spacecraft centre near Houston.

Monday's schedule included an intensive "debriefing" with top program officials at the space centre. Today, Young and Collins will brief the next Gemini crew, astronauts Charles Conrad and Richard Gordon.

Conrad and Gordon are expected to take Gemini 11 on a three-day flight into space starting Sept. 7.

The Gemini 10 crew is expected to wrap up its conferences with program officials, technicians and other astronauts by the end of this week.

Report Due Today On Spencer

OTTAWA (CP) — The report of the judicial inquiry into the Victor Spencer security case will be made public today, it was announced Monday. The report by Mr. Justice Dalton Wells of the Ontario Supreme Court, is expected to support the government's contention that Spencer acted as a Soviet agent while he was working as a clerk in the Vancouver post office.

Steel Nearer U.K. Take-Over

LONDON (LAT) — The House of Commons Monday approved in principle a controversial bill to renationalize 90 per cent of Britain's ailing steel industry. Some $1,700,000,000 in compensation would be paid owners and stockholders.

Doria Down 10 Years

BOSTON (UPI) — It was 10 years ago today that the "unsinkable" Andrea Doria sank.

Twenty-five of the 1,134 passengers aboard the 29-thousand-ton flagship of the Italian Line were killed when it collided with the Swedish motor vessel Stockholm.

The accident happened in calm, fog-shrouded seas 20 miles off the Massachusetts coast.

SELL-OUT SALE
MANY AT COST
TELMAC
NO MONEY DOWN

Cheers. And you'll cheer too once you've tried Walker's Special Old. You'll like the mellow smoothness and the look of luxury. No wonder it's one of Canada's favourites.

This advertisement is not published or displayed by the Liquor Control Board or by the Government of British Columbia.

Cyclos
SALES AND SERVICE
FREE HEATING ESTIMATES
[illegible]
For Information or Service
PHONE 479-1151
Day or Night

Was it really a surprise?

We know she wasn't completely surprised when he chose an ArtCarved, but our lips are sealed. Sure, he saw her examining our displays more than once during lunch hour — and we'll bet she just happened to walk him past our windows after a movie. And just what's wrong with getting what she wants, anyway? More girls have chosen ArtCarved diamond rings since 1850 than any other. If we should see you looking at the delicate ArtCarved diamonds in our window, don't worry — we'll keep your secret too. Models illustrated from $150.

A—VANGUARD B—TARA C—MYSTIQUE

ArtCarved®

Convenient Terms—As Low as $5 Per Month

F. W. Francis Ltd.
JEWELLERS
Kitty-Corner from the Bay

1684 DOUGLAS STREET PHONE EV 4-7611

Bestile Prefinished Wall Panel

TUB and SHOWER KITS

select from a wide assortment of colors and patterns

EASY TO INSTALL (complete with instructions) Do-it-yourself . . . and Save!

KIT INCLUDES

1 sheet Bestile 5' x 5'
2 sheets Bestile 2½' x 5'
1 gallon Waterproof Cement
1 steel Cement Spreading Comb
1 tube Caulking Compound
10 lineal feet Tub Edge Molding
10 lineal feet Inside Corner Molding
20 lineal feet Cap Strip Molding

59.95 COMPLETE

Shawnigan BUILDING SUPPLIES LIMITED

2000 Government St. Phone 382-7261

Would you really like to put some money away and let it grow for a year...

and a second year...

and a third year...

and a fourth year...,

and a fifth year...

and a sixth year?

Buy our new Growth Savings Certificates

You receive $10.00 for every $7.50 you invest for six years. That's a one-third increase in your money. Available in denominations of $10.00 upwards — they're cashable at any time and carry a special life insurance redemption feature.

Also ask about our Income Savings Certificates.

CANADIAN IMPERIAL BANK OF COMMERCE

The Daily Colonist.

"An Independent Newspaper The Organ of No Clique or Party"

1858 Published every morning except Monday by The Colonist Publishers Limited, at 2631 Douglas Street, Victoria, B.C. Authorized as second class mail by the Post Office Department, Ottawa, and for payment of postage in cash. Member Audit Bureau of Circulations. 1966

RICHARD BOWER
Publisher and Editor-in-Chief

Frayed Tempers

EVEN THOSE WHO do not agree with the policies of his administration will have a somewhat sympathetic understanding of the unenviable position President Johnson finds himself occupying these days.

Trapped into playing a major military role in Viet Nam decided largely by other presidents, beset by dissension within his own political ranks, taunted by Communist and unaligned nations alike and troubled by the mounting ferocity of civil disturbances on his own home front, Mr. Johnson might well be forgiven for lashing out at his critics as he has been doing the past few days.

Though at the moment he has been careful to restrict his counter-blast to his own back yard, it can be anticipated that he will shortly raise his sights for a verbal shot or two beyond the borders of the United States.

Certainly it can be no secret that he and his policy-makers are anything but enamored of the fence-sitting attitudes adopted by certain other nations who are pleased to look upon themselves as members of the Western alliance.

The breaking away of France from NATO, the refusal of Britain to co-operate to a greater degree in the Viet Nam struggle and the continuing indecision of Canada has unquestionably frayed Washington tempers.

Yet at the same time the realization must be brought home to President Johnson that although the United States is the most powerful nation in the world and thus able to influence the economic stability and defence programs of many governments, it is not yet able to control the minds and ideals of equally democratic and freedom-loving peoples outside its borders.

And should President Johnson ever be persuaded to overcome this problem by attempting to impose American policy upon other friendly nations through economic force or other less sophisticated means—as already suggested by some of his high advisers—he would not only perpetrate a great crime upon the free peoples of the world but deny the very principles for which his nation stands.

Best Foot Forward

IT CAN BE TAKEN as a hopeful sign that the Soviet Union acceded with alacrity to a renewed request from the United States for talks on conserving fish resources off U.S. shores, particularly in international waters off the West Coast, and that the discussions are now proceeding in Moscow.

At a time of tension between Moscow and Washington over Viet Nam, this is a meeting that might have been refused by the Russians, presumably, were it not for a genuine and over-riding interest in conservation of the food resources of the sea.

Perhaps it is significant in this respect also that the Soviet Union specifically suggested that the talks be on the technical and not the political level—an exchange of views on how to safeguard the fish stocks concerned, rather than an attempt to negotiate a treaty at this time.

The intensive fishing methods of the Russian fleets that have been active off the Pacific and Atlantic coasts, beyond Canadian and U.S. national limits, have caused mounting worry about potential damage to the fish resources on the continental shelves. But it is reasonable to believe that Russia, if convinced that damage is being done, will not want to proceed to ruin the fisheries in question. This is so for two reasons. The first is that no matter where its fishermen may range, the Soviet Union itself has an interest in continuing supplies. The second is that if it scorns conservation in the waters near North American shores, it invites the same kind of action, close to home, from the fast-growing fleets of its Asiatic neighbors.

Thus it could well be true, as Senator Warren G. Magnuson has suggested, that the Russians on this occasion are "trying to put their best foot forward—to take the lead with us in North Pacific fisheries conservation." He could have mentioned Canada also, but that is beside the point. If the Soviets are trying to put their best foot forward, it will be to set a pattern as important to their own future as to that of this country and the United States.

History Recalled

THE LAST WAR spoiled any chance of a re-enactment in 1943 of the landing here by James Douglas one hundred years before, but last Saturday's centennial show duplicating this event was nevertheless strictly in keeping.

The setting was perforce different from the primitive vista that met the eyes of those aboard the original steamship Beaver as it approached the southern tip of the Island, but Victorians with imagination could view its 1966 replica and cast their minds back in effort to capture the historic nature of the founding of Victoria.

The descendants of the Indian bands who must have watched this strange vessel with no little amazement in 1843 were out in force to add verisimilitude to Saturday's portrayal, and their war canoes were a distinct feature of this centennial observance.

The winds that churn Juan de Fuca did not cooperate so that the landing, and the pageantry which could they know of it would please James Douglas and his crew of that epochal day, was diverted to the calmer waters of the Inner Harbor. But for modern car-borne Victorians Clover Point is but a few minutes away and the diversion did not lessen the recapture of an occasion without which there might be no Victoria City.

Clover Point itself might well contain a more visible marker to James Douglas and his party than the comparatively insignificant stone that indicates his landing, incidentally—strait swimmers enjoy larger memorials of their landings. Some day perhaps this may be rectified.

Meantime the aptly constructed Beaver replica fashioned by local naval hands is open to the public, and full advantage should be taken of the opportunity to examine the kind of vessel which brought the adventurers ashore who laid the foundations of the metropolitan settlement that exists today.

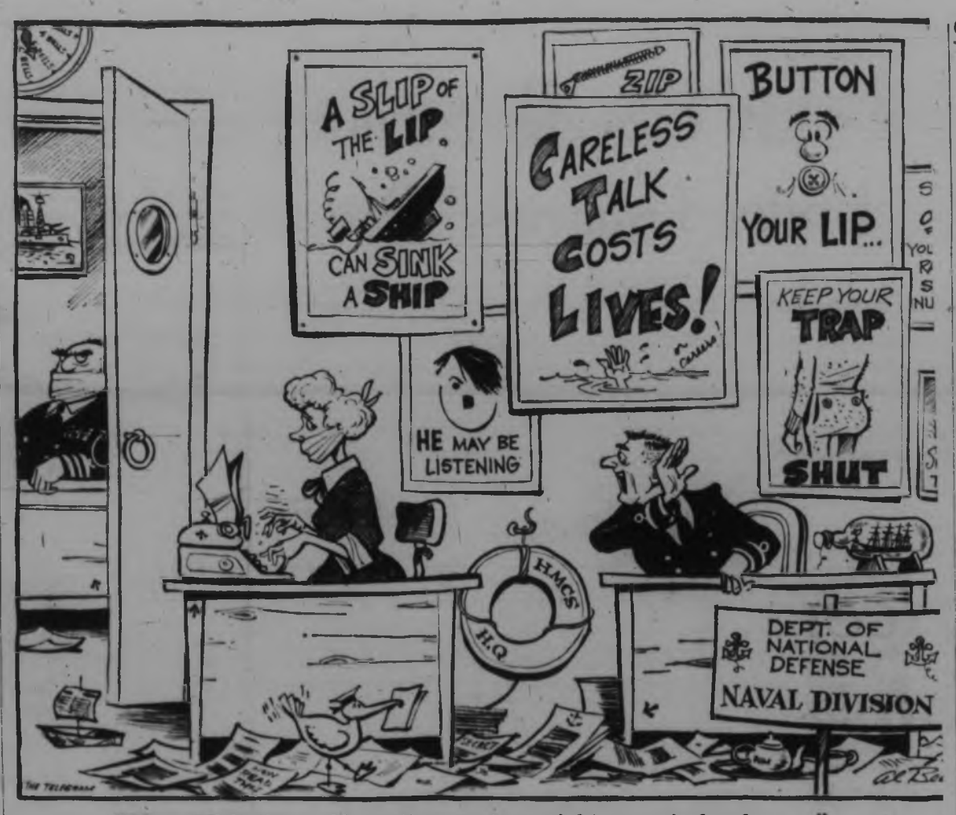

"Always felt these old wartime posters might come in handy . . ."

Thinking Aloud

". . . of shoes, and ships, and sealing wax . . ."

By TOM TAYLOR

THIS is the era of togetherness, the idea of one-worldism, getting to know one, as a certain song has it; but there are times when I wonder if this philosophy is all it's cracked up to be.

Often enough it seems that the more nations are drawn into close contact the more they find areas in which to quarrel. Simply because they join in matters where rivalry becomes uppermost.

When they were strange to each other, largely ignorant of their differing ways, animus wasn't aroused because the impact to invite it was absent.

Never were international communications more widespread but here also disquiet may become uppermost as people learn one day of events which took place the day before that stir national emotions. When they never heard of the happenings until these were long past the effect was largely negative.

* * *

I am thinking at the moment of the sports realm, particularly team games that set nations competing against each other and national pride pretty well takes all the sport out of their togetherness.

We have seen this in Olympic contests, which though mainly individual are reckoned as nations one against the other. And the result so frequently has led to bad blood and unpleasing disputation.

Currently I have been following the World Cup soccer series in England, where the finalists of some 70 countries are playing off for supreme global honors. This is one game that is truly international, more so by far than any other purely team sport — and where getting to know one another certainly doesn't seem to pay dividends in harmonious relationships.

* * *

Instead of these games being the acme of artistry alone, exhibitions of football skill at its highest pitch, they have produced a do-or-die spirit as though a defeat was a Waterloo that set a country into disgrace. And so stop the other side from winning, even though the stoppers can't win themselves, has been an unfortunate feature of what should have been primarily a classic tournament.

The Brazilians for example, the reigning champions knocked early out of the running, are said to be afraid to go back home, so violent has been the reaction in their native land because they lost.

And more so, in the context of this discussion, because their crack player Pele, the dark-skinned Brazilian regarded as the finest footballer in the world, was the target of unscrupulous tackles that crippled him and put him out of action.

* * *

We see something of this kind in our own big-time hockey every winter, but at least it's all in the family and doesn't set one nation against another.

This global soccer competition has revealed the differing temperaments and reactions that characterize the English, European, Latin American and Asiatic participants, and raised national emotions to a white heat.

Maybe it were best that nations played their own native games and kept these to themselves.

One-worldism, at any rate, seems to be an awfully hard goal to arrive at. I don't think myself it will ever be reached. Togetherness isn't at all popular when it comes to being pally.

Medicare in Danger

Overworked Doctors Prefer Private British Practice

By THOMAS LAND from London

BRITAIN'S ailing medicare system, which has just received a big financial injection from the government to save it from collapse, is facing a new threat.

The National Health Service here provides free medical treatment for all residents in the United Kingdom. However, due to the shortage of general practitioners in proportion to the demand for medical attention by the public whose doctors' bills are taken care of by the state, the average visit to an overworked GP's surgery is usually cut down to less than 10 minutes.

This may suit many, but the wealthy are willing to pay for leisurely consultations. And, seizing the demand for the prestige of private medicine, several hundred doctors have clubbed together in a separate, independent medical service whose financial terms are within the reach of the middle class.

A substantial increase in private practice, Health Minister Kenneth Robinson has commented, "would be to the disadvantage of the vast majority of people in this country."

Its greatest harm to the NHS would be the withdrawal of many doctors' services from the medicare system, increasing the burden on their colleagues whose chief grievance is already overwork.

* * *

The shortage of GPs in Britain is responsible for a self-perpetuating process pushing the medicare system towards the brink. The overload of work induces hundreds of British doctors every year to emigrate to Canada, the United States and other wealthy countries. And their departure aggravates the problem, encouraging yet others to follow suit.

For many years past, Britain's doctors emigrated at a rate of some 400 per annum — which meant that one out of every four medical students in this country was trained (on public money) for the benefit of another country. And last year the number of British-trained doctors departing for practice overseas more than doubled.

The emergence on the British scene of Independent Medical Services and other private health schemes is likely further to encourage this process.

IMS was recently established with an initial capital of $90,000 collected from 6,000 doctors. Its chairman, Dr. Ivor Jones, quotes a survey by the Institute of Economic Affairs which estimates that nearly one-third of the nation is willing to pay its private doctors' bills.

Assuming that each physician associated with IMS acquires 2,000 patients, his gross earnings are expected to reach $42,000 a year with a net total before income tax of $18,000.

In a bitter statement to Parliament, Mr. Robinson said recently: "There is no necessity for any patient to join a private scheme of any kind in order to obtain proper medical care . . . The NHS facilities will continue to be available for all without payment.

"I would deplore the diversion of doctors' time to private patients which meant reduction in the time available for NHS patients."

IMS was opened to the public only a short time after the government gave health service doctors an annual pay increase of some 30 per cent, bringing their earnings into the region of $10,000 a year.

The increase had been deprecatingly recommended by a committee of inquiry which found that "the unattractiveness of general practice is primarily a matter of conditions and workload: doctors find that they are not able, or fear that they will not be able, to practise good medicine in the conditions and under the strains of general practice . . . An increase of remuneration by itself will not make it easier to practise good medicine, though it may make difficult conditions more tolerable for a time."

The committee frankly stated that the pay increase was to be a last-minute device for saving the medicare system from breaking up under the strain of overwork.

In Which We Served

Our Readers' Views

To be considered for publication in whole or in part, letters must be on subjects of general interest and if signed with pen-names, must be accompanied by writer's name and address. Preference will be given to those that are brief.

WITH reference to the contradiction between the Liberal government and the men of the naval service who actually have to keep the wheels turning, it is of no value to stop people on the street and ask them their opinions. One third couldn't know the conditions, and traditions, which govern naval life, and which are completely different to those as have; one third are probably highly prejudiced in favor of our navy; and the remainder couldn't care less.

However, to tell a story of the pre-World War II Royal Canadian Navy which at that time served with little pay and few, if any, allowances and poor, by standards, living conditions: On modern standards, living conditions: On September 3, 1939, World War II broke out. Our four West Coast destroyers happened to be in Vancouver at the time. They were immediately ordered to proceed to war stations in the North Atlantic. Accordingly HMCS Fraser, St. Laurent, Ottawa, Restigouche sadly but proudly sailed past Esquimalt within sight of their homes and loved ones, but could not say goodbye, or arrange their affairs. Many did not come back.

These men were proud in every sense of the word: of their profession, uniform, and age-old traditions. It was certainly not financial rewards or living conditions which made the Royal Canadian Navy second to none in esprit de corps. These men were dedicated people.

I have before me a picture of a war-time convoy of 65 ships, shepherded by one destroyer and four corvettes, a lieutenant or lieutenant commander in charge. The value involved several hundred million dollars and three or four thousand human lives.

These same officers are sneered at today as the Brass. Without detracting from the army or the air force, I would in all honesty, ask if the junior ranks carried this responsibility?

I would further point out to a certain ex-corporal, that a little power is a dangerous thing. It would appear that having reached the rank of corporal you have "got it made" — e.g. Napoleon, Hitler, and I think Julius Caesar (if my research is correct), and yet look what happened to them. You can dye khaki, and sky blue green, but green and navy blue would not work, especially on the bell-bottomed trousers.

C. D. DONALD,
(Capt. RCN Rtd.)
10608 Madrona Dr.

Bait of Prejudice

The public must be very confused by the current dispute between certain top military officers and the minister of national defence. The minister has not helped matters by trying to make the public believe that it is a question of who is to dictate policy. There are numbers of people in Canada, too many in fact, who will always cheer the embarrassment of the "top brass" and swallow the bait of prejudice so neatly thrown out by an over-ambitious politician.

General Allard has not helped either by stating that the admirals concerned are loyal to the navy and not to Canada. This is pompous rubbish and not the sort of thing to be expected from a man in his position. It is to be hoped that his words were due to thoughtlessness and not self-interest.

Because there are certain fields of service activity where common knowledge can and must be imparted there is no need to destroy the identity of each service. The complexity of each type of operation is becoming greater and more time is needed to learn a trade and more time must be spent practising it. If Mr. Hellyer is under the impression that the sea (for example) is not a full-time career he is either deaf, blind or badly advised. It is quite apparent that he has no use for ways and practices which each service has made its own and which mean so much to morale. Maybe he should try unifying the Christian Church by government fiat. Would General Allard like to be told he is a Catholic first and a Christian second?

H. E. F. MAKOVSKI,
3539 Plymouth Rd.

Toper's Tax

It seems to be fashionable to make fun of Premier Bennett and other public men who don't drink and are openly hostile to it.

In the case of the premier, he is obviously sincere in this. He wants people to improve themselves and their way of life, as is evidenced by his emphasis on home-ownership and the tax rebate on homes.

He sees the very opposite of this in the dire effects of alcoholism and the human wrecks resulting from drink. He sets a good example by not drinking himself and this is surely all to the good.

The only question is: where would the premier get his taxes if the people did not drink?

P. E. HUGHES,
2465 Trans-Canada Hwy.

Today in History

By THE CANADIAN PRESS

Fidel Castro and a small band of Cuban rebels attacked the Fineada barracks at Santiago de Cuba 13 years ago today — in 1953 — but were defeated and captured. Castro served a prison term and launched a new invasion in 1956 from Mexico. From a handful of men he built up an underground network which destroyed the morale of the supporters of Cuban dictator Batista, who fled the country late in 1958. After relations with the United States were severed, Castro set about rebuilding Cuba on Communist lines.

1775 — Benjamin Franklin became the first American postmaster-general.

1891 — France annexed Tahiti.

First World War: Fifty years ago today — in 1916 — British troops won control of Pozieres on the Albert-Bapaume road. Russia broke German resistance on the River Sloniovka but was counter-attacked in the north.

Second World War: Twenty-five years ago today — in 1941 — Japan occupied French naval and air bases in Indo-China by agreement with Vichy. The Philippines military forces were incorporated into the U.S. command. Axis torpedo boats raided Valletta, Malta, but were beaten off and 17 destroyed.

Outsider Looking In: III

Politics No Barrier To Wheat Contracts

The author is a staff writer for The Los Angeles Times and the views expressed in the series of articles concluding today are his own. He presents his observations as an outsider looking in.

By HARRY TRIMBORN from Regina

THE prairie grass farmer couldn't care less about the political implication of Canada's mammoth wheat sales to the Soviet Union and Red China.

He doesn't even like to think about it, according to some sources here, because he might be "forced to make a moral commitment." But when he does, he strips it of politics and sticks to economics.

"We want to sell grain and we don't care who we sell it to," said Nick Manchur, operator of a 480-acre farm near here. "This is good for the economy, and whether it's Communist money or not it's still good money."

"We don't talk about politics," said farmer Jacob B. Harder. "We just grow wheat."

William McNamara, chief commissioner of the Canadian Wheat Board, a crown (government) corporation that handles all foreign wheat sales, calls the sales to the Communist nations "a straight commercial business" devoid of politics.

McNamara earlier this month negotiated the largest commercial transaction in the history of the world's wheat trade — an $800 million cash sale to the Soviet Union.

Added to last April's $500 million sale to Red China, it gives farmers in the prairie provinces of Alberta, Manitoba and Saskatchewan the expectation of being able to sell all the wheat they can produce in the next 10 years.

To help meet the orders from the two Communist nations and other customers, such as Japan, Canada has a record 28 million acres under wheat cultivation.

With the United States' battlefield confrontations with the Communists in Viet Nam, such massive business deals with the Reds could be expected to touch off a great debate. They have in the past. But in Canada the latest deal touched off only rejoicing that cut across party lines and was heard from the man on the street to the highest ranks of government.

Week before last the Canadian Broadcasting Corporation televised a half-hour program on the implications of the latest wheat pact with Russia. The consensus was: "It's good for the economy, and what's good for the economy is good for the country."

Not once did the program touch on the question of dealings with an ideological opponent or doing business with a nation (China) that it refuses to recognize diplomatically or help gain entrance to the United Nations.

There is little fear that Russia or China might attempt to use wheat orders as a device for international blackmail. The two nations need Canadian wheat, a high-grade "hard" variety used in bread, and are not likely to jeopardize their source of supply, it is felt here. Yet the sales could be a factor in Canada's switching its vote from "no" to "yes" the next time the question of admitting mainland China to the United Nations comes up.

Beyond the obvious economic benefits, the government, a somewhat reluctant supporter of U.S. action in Viet Nam, officially proclaims the wheat deals as another tool of peace.

External Affairs Minister Paul Martin puts it this way:

"It is essential to world peace to go on dealing with all countries and so to seek to minimize the mischief of isolation. We have always regarded wheat as a non-strategic material and we have never hesitated to sell to any country willing to buy, whatever their ideology."

Minister of Agriculture J. J. Greene said: "It is clear by now that Canada is playing a vital role in the keeping of world peace. We have achieved a special place with both Russia and China and if we can alleviate the hunger among many millions of the world's population, perhaps the problem or world peace will be easier to solve."

Greene then added:

"Any guy who is helping you put food in your gut becomes your friend. You're not going to quarrel with him. Coupled to this is the fact that we are no military threat."

The wheat sales are in no way considered an anti-U.S. manifestation.

However, there was a brief flare - up when Conservative member of Parliament Bud Sherman complained that three United States-owned Canadian flour mills had refused to mill flour destined for Cuba. The Soviet wheat deal stipulates that some of the wheat be sent to Cuba as flour.

Sherman said the refusal was an attack on "Canadian national and economic sovereignty."

Government spokesmen said the three mills refused the order as a public relations gesture, although U.S. law forbidding trade with Cuba specifically exempts foreign-based subsidiary companies.

The wheat farmer, generally, is pro-American, said a high-ranking Saskatchewan provincial official. "He thinks and acts just like the farmer in the Midwest," he said. The official said that during an anti-United States demonstration over the Viet Nam war in Regina, farmers and their families came to town to "hoot and holler" at the demonstrators.

Inside Europe

NATO Soon May Reach Point of Redundance

By OTTO VON HABSBURG

ON July 6, President Johnson made declarations to the press concerning nuclear disarmament. He insisted that the United States would spare no efforts to get a non-proliferation agreement with the U.S.S.R. His country's best men are working on a new plan to reach that end. This may be, he added, one of the most important decisions of our time.

The statement of the President of the United States seems obviously to herald a new proposal, which would go beyond the one submitted by the American delegation to the Geneva Conference. The content of this document was such that the European partners in NATO had agreed to it only with the greatest reluctance. It had contained the last concessions to which the latter could subscribe without hurting gravely the most vital interests of the Old World. If Washington, as it seems, prepares a further step, this would mean that the point will be reached where the non-nuclear powers of NATO cannot go along, if they want to maintain a last shred of their sovereignty.

The anguish of the European chanceries, which the latter have not yet expressed forcefully in public, is understandable if one remembers certain declarations made last year by Mr. William C. Foster, chief disarmament delegate of the United States. The latter, seems to have chosen more than once to launch trial balloons, which, after a few denials, become gradually the official policy of his government.

Foster has said in substance that the cooperation between the U.S.A. and the U.S.S.R. would deprive NATO of some of its content. The credibility of the American will to defend Europe may become slightly doubtful and the Federal Republic may have to face a grave situation, since the impression would prevail that the status quo in Europe, including the partition of Germany, has been confirmed.

When listening to Mr. Johnson's words, it is impossible not to believe that we are fast approaching the moment indicated by Mr. Foster. The nuclear agreement between American and the Soviet Union would mean for all practical purposes the end of NATO military organization except for outer trappings without true meaning. The non-proliferation treaty, as planned, would downgrade the alliance, since it would reduce it to a level where the integration applies only to the insignificant secondary arms, while on essentials America would guarantee to the Soviets that its partners will never have, even indirectly, access to those means of defence which alone could assure their security.

Looking at things without illusions, one will have to recognize that NATO's fundamental concept seems to have been abandoned. The neutralization of Europe by the will of the two powers is in the making.

With few exceptions Free World opinion was indignant when France withdrew its forces from the military organization of the Atlantic Treaty. Paris was accused of weakening the West's defences. If one wanted to be objective, one would have to admit in the light of what is happening that France left in time a military organization which others already had deprived of its value and significance.

(Copyright, King Features Syndicate.)

New York Times Notes Trend

Soviet-Canada Relations Warmer

CP, from New York

The New York Times says recent signs of warmth in Soviet-Canadian relations deserve more attention in the United States than they have received.

* * *

The article, by Harry Schwartz, Soviet specialist on The Times editorial board, says that while President Johnson's idea of forging closer links with Eastern Europe has been set back by the Viet Nam War.

"Moscow has been forging new links with Ottawa, a capital Washington has tended too long to take for granted."

Schwartz cites an agreement for regular air service between Moscow and Montreal; the start of a regular Russian passenger line service between Leningrad and Quebec-Montreal; Soviet plans to be a major exhibitor at Expo 67 in Montreal and the huge new Soviet wheat-purchase agreement with Canada.

Schwartz says two views can be taken of "the Soviet drive to make friends and influence people" in Canada. The optimistic view is that Canada's potential usefulness in bringing Moscow and Washington closer together has been enhanced. The pessimistic view is that Moscow is interested primarily in weakening the close Ottawa ties with United States.

* * *

The Soviet Communist party newspaper Pravda, Schwartz notes, gave great attention in its summation of the recent Canadian visit of Dmitri Polyansky, Soviet first deputy premier, to "Canadian irritation at the massive American economic position" in Canada.

The Times writer believes "it can hardly be doubted" that Canadian-U.S. economic tensions play a big role in Moscow's thinking. He says Moscow also probably has taken into account French-Canadian nationalism and the possibilities of Canadian fragmentation through intensified nationalism and provincialism.

"The makers of Soviet foreign policy," writes Schwartz, "are not so naive as to believe they can make quick and major gains at United States expense in Canada, but they have established a political and economic beachhead that they intend to widen.

That fact deserves to be borne in mind by the leaders of United States government and business leaders who have not always in the past paid adequate attention to Canadian sensibilities or Canadian aspirations."

Quotable Quotes

This social rambla just ain't restful.—Baseball star Satchel Paige.

* * *

If leaving the Commonwealth is the only way Zambia can show that soulless cleverness wins rounds but not victories, then we must take this step. — President Kaunda of Zambia.

GUARANTEED

Never to crack, peel or blister!

OLYMPIC Stain

end the paint problem —once and for all!

Best by far for every wood for every use!

AVAILABLE AT

Shawnigan BUILDING SUPPLIES LIMITED

2000 Government St. Phone 382-7261

YOUR BEST BET'S BURNETT'S

the gin with the EXTRA CRISP flavour

Ottawa 'Brass' To Lead Way In Bilingualism

By HARRY TRIMBORN, from Ottawa

High-ranking government officials will take part this fall in a novel exchange program to learn another language and "gain an understanding of the group they are visiting."

Yet none of the participants will leave their own country

The program is part of an ambitious, long-term effort to make Canada—at least on the official level—A "truly" bilingual nation.

Prime Minister Pearson termed it "a very important, indeed essential, contribution to the promotion of national unity."

Its aim over the next 10 years, said John S. Hodgson, Pearson's principle secretary, who was named director of the newly formed secretariat on bilingualism, is to enable any citizen to speak to a civil servant in either of Canada's two official languages and know that he is being understood.

The program is said to have widespread support, although the Progressive Conservative party has attacked it. The Conservatives urged that any bilingualism program wait until a royal commission on the subject finishes its findings.

Others have charged that the program will foster "racialism" because the French-Canadians will eventually dominate the civil service. Still others maintain it will injure the careers of long-time civil servants, who because of age or other factors cannot learn a second language. However, Pearson has promised that no career man will be hurt by the new program.

As ambitious as it is, the program does not mean that all of Canada's 200,000 federal employees will be required to speak both languages, said Hodgson.

* * *

Still in its formative stage, bilingualism will probably be required in areas where one of the two language groups make up at least 10 per cent of the population. This will affect about a quarter of the nation's population centres

Heaviest concentration would be in Quebec. In Ontario about 15 per cent of the population is French-speaking. In New Brunswick, the percentage is 50 per cent. Also there are "islands" of French-speaking Canadians across the country.

* * *

The program is considered especially important for Ottawa. About a third of the city's 290,000 residents are French-Canadian, yet few of the civil servants here speak French.

Although very few Anglo-Saxon civil servants speak French, virtually all French ones speak English, so it is not considered a matter of a citizen confronted by an insurmountable language barrier.

"As a practical problem it (bilingualism) doesn't matter," said Hodgson. "But it is a highly moral matter. The French-Canadians have a right to be heard by their government in their native tongue."

* * *

"Perhaps what we're trying to do," said Trevor F. Gough, British-born president of the Civil Service Association of Canada, "is simply to restore the self-respect of the French-Canadian who feels he lost it on the Plains of Abraham."

Besides, added Gough, "living in this country with a Frenchman is like living with a woman—you must have regard for their emotions or else all hell will break loose."

How much it will cost, said Hodgson, whose secretariat was formed only last month, has not yet been determined, "but money doesn't matter."

Starting next year, "reasonable proficiency" in the two languages "or a willingness to acquire it" will be "an element of merit" in selecting or promoting civil servants under a timetable that will tighten the language requirement through 1975.

Fires Caused By Lightning

SMITHERS (CP) — Forest Service officials Monday reported lightning strikes in the Nass and Meziadin River districts near here. About 35 men were flown to the area to fight the fires. Forest Protection Officer Alf Spek said several other strikes have been reported around Hazelton, Topley and Topley Landing, but none were considered serious.

* * *

BACKGROUND

McNamara Goes Against Trend

By HAROLD MORRISON
From London

U.S. Defence Secretary Robert McNamara seems to show a strange degree of inflexibility in response to the latest problems of European defence.

The American minister has called for a stronger North Atlantic military alliance at a time when there is evidence that the Communist threat is receding.

* * *

The shouts on the West side that the Communist wall dividing Berlin must come down are fading away, the cries that the "enslaved" Communist satellites must be freed appear out of tune with the times. There appears to be evidence that Moscow may be having almost as much trouble with some of its satellites as Washington has experienced in Paris and other places.

* * *

The United States wants to halt further erosion of the Western alliance, badly crippled by French President de Gaulle's military withdrawal.

The most embarrassing element of this shield against aggression is that the members themselves no longer seem to be rallying to the cause with great enthusiasm. Some look at de Gaulle's withdrawal not only with anger but with envy.

* * *

Seldom have NATO force goals been fully met and now old pledges have given way to expediency. Canada has decided to reduce its air division to six fat divisions instead of eight lean ones, providing an over-all saving of aircraft and manpower. The United States itself plans to shift some of its highly-trained manpower to Viet Nam.

And now Britain wants to withdraw part or all of its army on the Rhine as an economic saving — unless West Germany or other allies help meet the army's foreign currency costs.

* * *

As McNamara makes his fresh appeal for added military strength, the NATO military alliance is shrinking.

Perhaps at the roots of McNamara's appeal for a stronger military alliance lies the fear that European powers might make a deal in which the prime interests of Washington would be ignored.

(Canadian Press)

Viet Nam Reaction

U.S. Misjudges Moscow's Mood

By PETER WORTHINGTON, from Moscow

I think the United States has made a mistake in misjudging the Kremlin's reaction to the increased bombings and escalation of the war in Viet Nam.

There seems an attitude in Washington—and in the Western embassies in Moscow—that the Russians perpetually cry "wolf, wolf," and that their threats and warnings are more propaganda than for real.

Especially since the Cuban back-down, the U.S. seems convinced that the Russians only huff and puff and bluff.

Moscow diplomats, from American ambassador Foy Kohler to British ambassador Sir Geoffery Harrison and France's Philippe Baudet, as well as their respective governments seem to discount Moscow's anger as "more of the same old slander."

Governments can make mistakes, errors in judgment — as witness the Bay of Pigs, President Diem, Chiang Kai-shek, Syngman Rhee.

* * *

The U.S. seems to be judging the Kremlin leaders by the same terms that they once assessed Khrushchev.

Brezhnev and Kosygin are not Khrushchevs.

Mr. K was an emotional, flamboyant, erratic, rocket-rattling menace in the disguise of a buffoon. He could threaten destruction and "burial" one day, and back down the next.

His successors constantly refer back to yesterday's speeches and warnings.

* * *

They have tried no bluffs or boasts and by no stretch of the imagination are they provocateurs or international agitators.

Quite the opposite.

In the 20 months since Khrushchev the Soviet Union has made peace with its neighbors and even showed Job-like patience in trying to re-establish ties with China.

In its way Russia has contributed more to peace in the world recently than the United States.

* * *

They achieved the impossible — at least temporarily — by getting India and Pakistan to talk sense at Tashkent. They have repaired ruined relations with Turkey, Pakistan and Iran, and backed off the Cyprus dispute.

There hasn't been a Berlin crisis since Khrushchev left the scene.

Despite Washington's disbelief, I think evidence indicates that the Soviets are serious about Viet Nam. Their threats of sending "volunteers" is not noisy propaganda.

* * *

OPINION

Two Men Hurt In Road Crash

GRAND FORKS (CP)—Douglas Gregory and Ricky Barnswell were in satisfactory condition in hospital here after being injured when their car was involved in an accident Sunday night on the Southern Trans-Canada Highway 15 miles east of Christina Lake.

THERE IN NAME ONLY

George Washington was the only U.S president who never lived in the White House.

SELL-OUT SALE
MANY AT COST
TELMAC
NO MONEY DOWN

Session Slated For This Fall

PRINCE ALBERT, Sask. (CP)—Premier Thatcher said Monday specific dates for the recently-announced fall session of the Saskatchewan legislature will be set following meetings with the federal government to discuss federal-provincial tax-sharing agreements.

Human Skulls Jawbones of Pigs

In earlier centuries, as in present times, money has always been signified by rare and therefore valuable commodities. Human skulls, highly prized by the headhunting natives of Borneo, were often used in trade as currency. Jawbones of pigs, useful as tools and weapons, found their way to the market place. Perhaps the heaviest money ever used was the stone money of the Isle of Yap, in the South Pacific. The lightest, the feather money of the New Hebrides. Today, most of the Western World uses Gold as a standard of value and the government Treasuries issue coin tokens and paper vouchers which are redeemable in gold.

Unfortunately many homeowners find themselves in the very difficult position of having an inadequate supply of these symbolic tokens and vouchers. Here is how a LOBANC LOAN can assist you with a comfortable, planned budget loan and a payment low enough to put cash in your pocket.

LOBANC HOMEOWNER LOANS LTD. will consolidate ALL of your present multiple, payment obligations and provide you with a sensibly planned HOMEOWNER BUDGET LOAN. Borrowing costs are low. Terms are adjusted to find the payment that you can handle with comfort . . . and confidence. If this is the kind of custom budget planning that you have been looking for, be comfortable, be wise, call LOBANC HOMEOWNER LOANS LTD.

A First Rate Sixty-Month, City Plan

Amount	Repayment
$ 1,550.00	$ 31.34
$ 2,500.00	$ 50.54
$ 5,000.00	$101.08

(Larger Loans Available)

Life Insurance available on most loans without medical examination!

IMPORTANT: Repayment may be made at any time without notice or prepayment penalties.

Lobanc Homeowner Loans Ltd.

610 BENTALL BLDG.
1070 DOUGLAS, VICTORIA, B.C.
TELEPHONE 388-6261

Air Canada's Fast, Fun Jet Service to Europe... with a 'Maître d'Avion' on board to pamper you!

Western Arrow

Your happiest way to Europe! *Western Arrow*—Air Canada's new jet service to London direct from Vancouver is a special kind of air service that gives you the feeling "you're there" even before you take off! Why, right at the airport there's typical British and European decor and music to set your mood. Once aloft, *Western Arrow's* own attentive 'maître d'avion' (pictured above) serves you from a special menu, takes your order from a selected wine list. He personally sees to your comfort, making sure you enjoy your flight.

Vancouver-London NonStop: only 8 hrs. 55 mins.! You can fly aboard a great *Western Arrow* flight any day of the week from Vancouver to London, the gateway to all Europe. And when you take *Western Arrow's* weekly NonStop jet—the first and only NonStop service to Britain from Western Canada—you're there in less than 9 hours! From London, all the holiday and business centres on the Continent are minutes away by connecting airlines! Ask your Travel Agent to book you *Western Arrow* to Europe this summer. Or call Air Canada at EV 2-5141

Low 14-21 day Economy Excursion return fare (valid during applicable fare periods):

VICTORIA — LONDON $539

AIR CANADA

—AP

Miss Chan, court official

* * *

Names in the News

Horn-Rim Leaders Named

LONDON — Lord Thomson was named No. 3 in a list of Britain's 10 most distinguished bespectacled men. The list was drawn up by 108 Birmingham opticians.

The Canadian-born publisher, who wears thick, horn-rimmed spectacles, was one of three named as having "brought distinction to the journalistic profession by their thoughtful use of spectacles."

First place in the list went jointly to comedian Harry Secombe and band leader Billy Cotton.

* * *

CHICAGO — Prosecutors assembled witnesses for a grand jury that will be asked to indict Richard Speck, 24, on charges of murdering eight young nurses. Among the first to appear at the office of State Attorney Daniel Ward was Elizabeth Chan, director of nursing at South Chicago Community hospital, where the eight victims were studying.

* * *

WASHINGTON — South Vietnamese Prime Minister Nguyen Cao Ky said in an interview the Allies must ignore the threat of Red Chinese intervention and invade North Viet Nam to win the war. There will be "no real peace" without such an invasion, Ky said.

* * *

SAN FRANCISCO — Brig.-Gen. Joseph W. Stilwell, Jr., 54, commander of the U.S. Army's special warfare centre at Fort Bragg, N.C., is aboard a twin-engined craft missing in flight between San Francisco and Honolulu. It was learned Stilwell had been invited by a long-time personal friend, Mal Grimes, to make the 2,400-mile, weekend flight. Grimes was piloting the missing plane.

* * *

Thomson

* * *

NEW YORK — The British cargo ship MV Saxonia sighted an apparently spry Capt. William Wills, 72, moving briskly along under full sail in his 11-foot sailboat Little One, 600 miles east of New York, bound for Plymouth, England.

* * *

LONDON — Lloyds of London has asked ships in the North Atlantic to watch for the rowboat Puffin and its two-man British crew. The Puffin, last seen 48 days ago 400 miles at sea, left the United States May 21. Britons John Moore and David Johnstone set out to row the tiny craft across the Atlantic to England.

* * *

TOKYO — Communist Chinese party chairman Mao Tse-Tung, 72, is feeling as well he recently took a nine-mile swim down the Yangtze River, Peking radio claims.

* * *

SEATTLE, Wash. — Former Washington state governor, Arthur Bernard Langlie, has died of heart failure. He was Washington's only three-term governor.

* * *

COSTA MESA, Calif. — Singer Donald Novis, internationally-known tenor of the 1930s and 40s, has died of pneumonia. Friends reported Novis, 60, had been ill for a month.

* * *

BRUSSELS — Queen Fabiola has returned to her suburban residence after undergoing an operation that ended her pregnancy on doctor's orders. Informed sources said her condition is satisfactory.

* * *

REGINA — Constable Donald G. Rowett of RCMP Kamsack, victim of a vicious beating received while searching for six fugitives from Regina Correctional Institute last week, has been removed from the critical list.

* * *

SEATTLE — Lisa Wick, 20, brutally beaten by an unknown assailant last month, has been released from Providence Hospital.

Miss Wick was in critical condition for a week after she and a roommate, Lonnie Trumbull, 20, were bludgeoned in their apartment on June 23. Miss Trumbull died in the attack.

* * *

TORONTO — The Canadian teen-age safe driving championship was won by William Scarrow, 19, of Elmira, Ont. Second was Alexander Zwarzycki, 17, of Thorold, Ont., and third Bruce Ford, 17, of Nelson, B.C.

NEW YORK — Mrs. John F. Kennedy and her two children have arrived back in New York from a seven-week vacation in Hawaii, the latest in a series of trips that have swept them across three continents in the last 19 months.

* * *

CANBERRA — Government House announces that Prince Charles will leave Australia Aug. 1 after completing two three-month terms at Geelong Grammar School. Before returning home he will fly to Jamaica to join his father, Prince Philip, who will open the Commonwealth Games.

* * *

DALLAS — Robert E. Beatty, 30, a narcotics addict who said he had never held a job longer than two months, was sentenced to five years and 90 days in prison for threatening the lives of President Johnson and a U.S. judge and obstructing the mails.

B.C.'s Weekend Toll

Accidents Kill Nine

By THE CANADIAN PRESS

At least nine persons died accidentally in British Columbia during the weekend, five of them by drowning. Three died in traffic mishaps and a boy was killed when hit by a train.

Carpo Bordeniuk of Juskatla drowned while swimming in the Yakuna River near his home in the Queen Charlotte Islands. Mrs. Elizabeth Rivett, 64, was missing and presumed drowned when her husband's car missed a sharp curve and plunged into a small lake four miles north of Williams Lake. Robert J. Moonie of Calgary was drowned when a small boat capsized on Okanagan Lake.

Raymond Oakey and Edna June Johnson, both of Prince Rupert, were missing and presumed drowned after their car left the highway and plunged into the Skeena River.

Henry Patrick Peters, 25, was killed when hit by a car near his home on the Kamloops Indian Reserve.

In the Rutland district Peter Eugene Jodd, 18, was killed and two other persons injured when their car plunged 150 feet down an embankment.

In the Terrace area, Dennis Robert Bridal, 18, passenger in a car police said was driven by Harold Ronald Roth, was killed when the vehicle left a road and crashed into a utility pole. Roth and another passenger, Eugene Laverne Wilson, 16, were injured.

In Vancouver's east end Charles Albert Giles, 12, was killed Saturday night when struck by a train as he crossed a Canadian Pacific Railway track. He had just left a swimming pool and was talking to his father a short distance away on a new walkie-talkie set when the accident occurred.

2,000 Teachers Needed

Interim Tickets Will Aid Hiring

Faced with the problem of hiring some 2,000 teachers for the fall term, B.C.'s department of education disclosed plans Monday for cutting through some of the red tape involved in its employment methods.

According to Dr. Neil Perry, deputy education minister, drastic steps have been taken to smooth the procedure.

Temporary certificates, good for one year, may now be issued by any of the 56 school district superintendents to teachers considered worth hiring.

It is hoped the new system will shorten delays involved in answering applications from teachers outside British Columbia.

Last year, some 16,000 teachers were on the provincial payroll. Of these, 26 per cent had taught in other provinces. A similar proportion of the teachers required for the forthcoming year will likely file applications from outside British Columbia.

Lifeguards Save Woman

A 31-year-old city woman almost drowned while swimming near Eagle Park in Elk Lake Sunday afternoon.

Mrs. Gloria Connolly, 436 Niagara, was rescued by lifeguards Jim Lynch and Sue Stoddart after she was stricken by a severe cramp in her right leg.

Mrs. Connolly was treated at St. Joseph's Hospital and released.

Children Blamed

Three small children have been blamed for a fire that destroyed a $500 shed at the rear of a home at 807 Penwell Sunday afternoon.

U.S. Returns Baker

SEATTLE (AP)—A woman baker was returned to the Russian fishing fleet off Washington Monday after treatment at the public health service hospital for an eye ailment.

Nazhdaar Chernykh, 33, was taken by Immigration and Naturalization Service officers to a Coast Guard station. A boat was to take her to the fleet.

Read ...

"A HOLIDAY IN VICTORIA"

Featured in

SUNSET MAGAZINE

Now On Sale

Distributed by Stan V. Wright Ltd., Victoria, B.C.

SAVE NOW

Coin-Operated Dry Cleaning

Full Load Reg. 2.25 Special 1.69

Offer Continues til Aug. 14th At Both Victoria Stores!

Two Locations in Victoria:

Town & Country and Hillside Plaza

CARLTONS CLEANING CAROUSEL

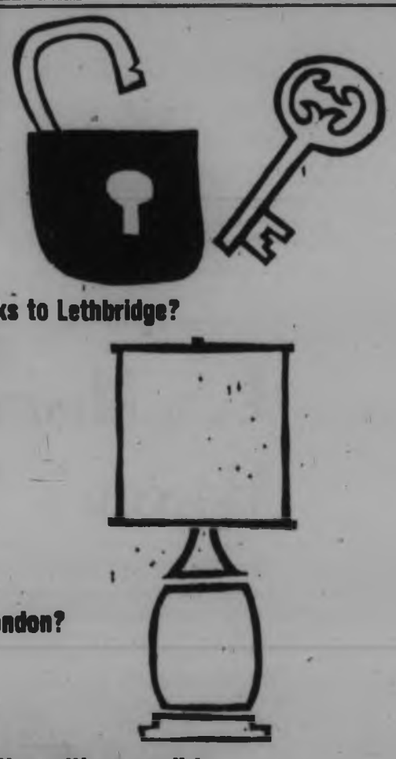

Get fast action with one call to

Canadian Pacific MERCHANDISE SERVICES

expo67

For pick-up or further information, call your local C.P.M.S. terminal. Telephone 383-1144.

SALE! CLEARANCE SALE!

PRICED

PLIMLEY STAFF CARS

PRICED TO GO

AUSTINS from $1499.00

RAMBLERS from $2489.00

ALL CARS RAMBLERS and AUSTINS

NEW CAR FACTORY WARRANTY

BUY NOW—QUALIFY FOR SPECIAL SALES TERMS

ARRANGED TO MEET ANY BUDGET

Easy Terms to Help You Buy With Ease.
Designed Specially for Clearance Sale.

Full Details From Our Courteous Sales Staff.

AUSTINS FROM $99.00 DOWN, $9.99 A WEEK

RAMBLERS FROM $199.00 DOWN, $69.00 A MONTH

YOUR TRADE NEEDED NOW!

All Cars Licensed, Serviced, ready to go!

Since 1893

1010 YATES PLIMLEY 382-9121

Captured by Japanese

Famed U.S. Flyer Had 'Spy' Mission

NAPA, Calif. (AP) — The Napa Register says famed flyer Amelia Earhart was on a spy mission for the U.S. government when she vanished in July, 1937, and died as a Japanese captive on the Pacific island of Saipan.

In a copyright story summing up a long investigation of the mystery of her disappearance, the newspaper says Miss Earhart succumbed to dysentery and Frederick Noonan, her navigator, was beheaded by the Japanese a few days later.

In Washington, a spokesman for the state department said its files show no evidence that Miss Earhart was on a spy mission or that she was captured by the Japanese.

Earhart

* * *

RECOVERED

The Register declares that the remains of the two flyers, who disappeared near the end of a flight around the world, were recovered from a grave on Saipan in 1944 and returned secretly to the United States.

The Register says its conclusion that Miss Earhart and Noonan were engaged in espionage was based on a search of "classified files in the department of the navy and department of state."

"U.S. officials were concerned about Japanese fortification of the Pacific islands placed under Japan's control by the League of Nations. If Miss Earhart could observe — and possibly photograph — some of these islands, valuable information could be compiled."

Miss Earhart was 38 and Noonan 44 at the time of their disappearance.

The newspaper says the investigation, which it joined three years ago, was launched in 1960 by Frederick Goerner, a reporter for Radio Station KCBS in San Francisco.

"Literally hundreds of persons have been interviewed," the story says. "Classified federal files have been examined. Now, for the first time, the full story is being told."

A book by Goerner, The Search for Amelia Earhart, is being published next month.

CAPTIVES

The Register story says "scores of natives" have been found on Saipan who remembered a white man and woman being held captive by the Japanese in 1937 and they have identified photographs of Miss Earhart.

One native, Maria Arriola Shode San Nicholas, is quoted as saying: "I saw the white woman many times. My father's house was not far away. The Japanese would let her walk about a little bit, but not outside the yard."

Another witness, identified only as the daughter of a Saipan doctor, is quoted as telling investigators: "The woman the Japanese called The Flyer died of dysentery. She could not be helped. The man who came to the island with her was executed several days after her death. The Japanese beheaded him with a Samurai sword."

UNOCCUPIED

In Tokyo, Fuminiko Nakajima, who lived in Saipan and adjoining islands as an industrial development technician from May, 1935, to January, 1946, said:

"It is quite unthinkable that Miss Earhart and her navigator were captured by Japanese military forces in Saipan. There weren't any soldiers on the island in 1937."

Miss Earhart and Noonan had left Lae, New Guinea, on a scheduled flight leg to tiny Howland Island on the day they disappeared. From Howland they planned to fly on to Honolulu and then to Oakland, Calif.

'GAS LOW'

The U.S. Coast Guard cutter Itasca, awaiting their arrival at Howland, reported the last message heard from the twin-engined plane was a radio call by Miss Earhart saying:

"Gas is running low. . . . Been unable to reach you by radio. . . We are circling but cannot see you."

Hotel Guest Yummy To Pool Playmate

MIAMI BEACH, Fla. (UP) — Constantino Pugliese was standing by the swiming pool at the lavish Americana Hotel when a three-foot-long alligator waddled over and bit him on the leg.

"'All of a sudden my husband said something had bit him," said Mrs. Pugliese.

"I thought he was kidding and then I saw this animal," she said.

Pugliese, who lives in Merrick, N.Y., and was in Florida on vacation, was taken to a hospital and treated for "superficial wounds," authorities said.

Assistant hotel manager Allen Rose speculated that teen-agers smuggled the alligator into the pool area. The alligator was captured and taken over to conservation department workers.

At Sunday Service

Minister, Girl Shot

MARYSVILLE, Calif. (UPI) — The minister of the Freewill Baptist Church had just begun preaching his sermon when the gunman stalked down the church aisle.

The loping man stopped, pointed his gun at a 16-year-old girl two pews in front of him and shouted:

"Come on out. If you don't get out of here and come home right now, I'm going to kill you."

He fired at her twice, rapidly. Then he whirled and fired two more shots at the minister. The first missed. The second found its mark.

Thirty-six hours after the shooting, the girl lay paralyzed from the waist down. Her minister was dead.

There was hope, doctors at University of California medical centre in San Francisco said Monday, that the girl, Mrs. Jessie Hayes, might regain use of her legs. She was listed in fair condition.

Held by police in connection with the bizarre shooting was Mrs. Hayes' estrangled common-law husband, Chester Hayes, 30, an automobile mechanic.

Authorities said Hayes was angry because Jessie's parents had ordered her to quit seeing him.

RED CARPET SERVICE
CUMBERBIRCH Insurance Agencies
937 YATES STREET

Quebec Seeks Injunctions Against Hospital Strikers

QUEBEC (CP) — The provincial government decided Monday night to apply for injunctions against striking employes of 14 or 15 hospitals to prevent the province's health situations, described as "critical," from deteriorating, Premier Daniel Johnson announced.

Mr. Johnson also announced that a commission is to be established immediately to investigate the hospital situation. It will recommend that injunctions be applied for in those hospitals where it seems necessary, the premier said.

EMERGENCY SESSION

The premier made his announcements after an emergency session of the provincial cabinet.

A statement by hospital negotiators promised for Monday had not materialized by Monday night.

The injunctions were to be applied for Monday night and would apply at the "14 or 15 hospitals where the situation is particularly serious," the premier told reporters.

BARGAINING CONTINUES

There was no immediate comment from the negotiators in Montreal who have been bargaining virtually on a round-the-clock basis in recent days.

The Quebec Hospital Association represents the 119 hospitals hit by the strike which started to develop July 15.

The workers, whose wages now average $68.50, have demanded an increase of $8 in their weekly wage rates as part of a one-year contract. The hospitals were reported early in the negotiations to have offered between $4.40 and $6.60.

O.F.C.
CANADIAN WHISKY
One of Canada's 3 Great Whiskies
This advertisement is not published or displayed by the Liquor Control Board or by the Government of British Columbia.

ADVERTISE IT IN THE LOCAL DAILY NEWSPAPER!

Birth of Revolution

Castro, Cubans Celebrate Today

MIAMI (UPI) — Communist Cuba got ready Monday for Fidel Castro's 13th annual "26th of July" celebration and said thousands will mass in Havana's Revolutionary Square this afternoon to "hear the enlightening words" of the bearded premier.

There will be a one-day suspension of the Cuban refugee airlift today. Cuba asked for it, according to a state department spokesman here.

More than 29,000 refugees have been flown out of the island during the past eight months but the Castro regime apparently does not want anyone leaving today.

NOTED VISITOR

Havana radio said aging Josephine Baker, once the darling of First World War doughboys in France, has arrived in Cuba "with her 14 adopted children" especially for the occasion.

It also reported a message of support for Castro from the Communist Viet Cong and featured a radio interview with a Panamanian Communist student leader — whose identity was not disclosed on the air — who denounced the United States as "the common enemy of the Latin American peoples."

1953 RECALLED

The fourth annual meeting of the Castro-organized Communist "latin American Students Congress" will convene in Havana late this week in a follow-up to the "26th of July" celebration.

Today's holiday one of the two most important now observed on the island, marks the abortive attack by Castro and his early followers against Moncada army barracks in Santiago, Cuba, on July 26, 1953.

SAILORS TAKE RISKS

There were 19 boating accidents in Ontario provincial parks last year, compared with eight in 1964.

FORD CORTINA
"Outsells Them All"
FROM AS LOW AS $2098
BRITISH CAR CENTRE
YATES AT QUADRA EV 4-1144

Mr. Saul Glin, 14019 101st Avenue, Edmonton, Alta.

When Saul Glin won a Ford Thunderbird from Belvedere, he had to buy a license for it, get some insurance and become a big tipper.

Tough, Saul

Every hour—day and night—two Canadians find Instant Gift Coupons in their packs of Belvedere cigarettes. But most people smoke them because they *like* them. So, for one reason or another, you should be opening a pack of Belvedere right now. Are you?

Belvedere

Three-Year Diploma Courses In Real Estate and Appraisal

The Real Estate Council of British Columbia announces that applications are now being accepted for enrollment in new courses commencing early in September.

Applications for Registration in the first year of the Courses should be completed by

August 15, 1966

Available by correspondence and lectures, these courses are offered through the Faculty of Commerce and Business Administration of the University of British Columbia.

Further details and registration forms can be obtained from:

The Secretary, Real Estate Council of British Columbia, 502 - 475 Howe Street, Vancouver 1, B.C.

Woodward's MAYFAIR

ANNUAL FUR SALE

Wear a luxurious fur this fall—choose it now, while prices are low. Use your credit for easy payment, or ask about Woodward's Lay-Away.

Elegant Mink Stoles
Own an evening topper that steals the show. They're styled from carefully matched, fully let-out skins, in Pastel and Dark Ranch shades. Styled to suit everyone, with portrait, roll collar or wing neckline. Some are designed with a sleeve effect. Petite, med., large. Sale 388.00 488.00 548.00

Russian Kolinsky or China Mink Stoles (dyed)
Pure luxury for you in these glossy stoles of carefully selected pelts. Choose a warm brown Kolinsky, or a dyed brown China Mink. Styles include bubble capes, semi-portrait, flat collar, and pocket stoles. Rarely will you find them lower priced. Shop now! Sale Price, each 158.00

Muskrat Jacket Backs, Trotteurs (dyed)
It costs so little to enjoy the luxury of these lovely jackets and trotteurs. In your choice of Moon Glow, Cortina Brown, Labrador, Teakwood, with a variety of collar sizes, and casual backs. Sizes 8-20.
JACKETS Sale Price 249.00
TROTTEURS Sale Price 299.00

China Mink Jackets (dyed)
This popular 25" jacket of dyed Chinese Weasel comes with your choice of shawl or wing collars, and cocktail cuffs. Sale Price 328.00

Russian Squirrel Stoles (dyed)
Thickly furred and richly dyed in dark mahogany brown. You can get it in various smart styles 188.00

Mink-Trimmed, Black-Dyed Persian Lamb Jackets
A fashion investment you'll congratulate yourself for making. These beautiful jackets are topped with Pastel, Dark Ranch, Pearl, Sapphire and Lutetia Mink. Sale Price 388.00

Mink Jackets—Greatly Reduced
The big price reduction on these beautiful Mink Jackets, and Woodward's convenient terms make buying easy. Charming for day or evening wear. Sale Price 488.00

ONE OF A KIND LUXURY FURS FROM OUR STOCK

GREY PERSIAN LAMB TROTTEUR— Mink trimmed. Sale Price	488.88	PASTEL MINK CAPELET	199.00
GREY PERSIAN LAMB TROTTEUR	388.00	RUSSIAN SQUIRREL STOLE. (Dyed)	199.00
PERSIAN LAMB TROTTEUR— (Dyed black.) Mink trimmed	399.00	KOLINSKY JACKET. (Dyed). Let out	449.00
PASTEL MINK JACKET— (Fully let out)	988.00	KOLINSKY JACKET. (Dyed)	399.00
PASTEL MINK PAW JACKET	488.00	NATURAL GREY RUSSIAN SQUIRREL JACKET	488.00
2 SPLIT PASTEL MINK STOLES	299.00	PERSIAN LAMB TROTTEUR. (Dyed). Mink-trimmed	488.00
LARGE SPLIT PASTEL MINK STOLE	388.00	PERSIAN LAMB PAW JACKET. (Dyed)	188.00

Woodward's Fur Storage
A fine fur deserves the best of care—Leave your new fur in Woodward's Controlled Temperature Vault 'til autumn.

Your Initials on Your New Fur
Woodward's will sew up to three initials in your new fur at no extra charge.

Handy Lay-Away Plan
A deposit on the fur of your choice, with small payments any time you wish, will hold your fur until fall.

Charge Your Favourite Fur
See how easy it is to own a new fur when you use a convenient Credit Plan.

Stock Quotations-Market Reports

Toronto Industrials

Quotations in cents unless marked $. a—Odd lot. xd—Ex-dividend. xr—Ex-rights. xw—Ex-warrants. Net change is from previous board-lot closing sale.

Stock	Sales	High	Low	Close	Ch'ge
Abitibi	2450	$10½	10¼	10½	
Acadiania	500	$34	34	34	
Alta Gas T	780	$31	30½	30½	
Alta Gas p	210	91½	91½	91½	
Alta Nat	110	$16	16	16	
Algo Cent	200	$10½	10½	10½	-¼
Algoma St	1535	$28½	27	27	
Alliance a	100	150	150	150	-15
Alen Al	12947	$35¼	33¾	33¾	-1¼
Alcan pr	615	$40½	39½	40	
Alumin 2p	85	$43½	43½	43½	
Anthes A	500	$27½	27½	27½	-¼
Argus C pr	3425	$12½	12½	12½	
Asbestos	256	$23½	22½	22½	
Atl Sugar	3825	$16½	15½	15½	+¼
Atl Sug A	240	$20½	20½	20½	-¼
Auto Elec	200	$5½	5½	5½	
Avco	140	$7¾	7½	7½	
Bahama	540	120	120	120	
Bank Mtl	2084	$36¾	36	36	-½
Bank N S	347	$66½	66½	66½	-1
Bataco	100	135	135	135	
Bathurst	450	$25½	25½	25½	-½
Bathrst A	210	$37½	37½	37½	
Bathrst w	100	$11½	11½	11½	
Bell Phone	5015	$51	50½	50½	-½
Bow Vly w	255	$10	10	10	
Bowater	300	$8	8	8	-¼
Brazilian	850	$20½	20	20½	
BA Constr	100	$7¾	7¾	7¾	
BA Oil	395	$31½	31½	31½	
BC Forest	405	$20	19½	19½	-⅝
BC Frest p	10	$32½	32½	32½	
BC Pack A	310	$17½	17½	17½	
BC Sugar	125	$37	36½	36½	
BC Phone	218	$63½	63½	63½	-½
BCPh 4½ p	50	$52	52	52	
B Intl Fds	135	$7½	7½	7½	
Brooks pr	125	$21½	20½	21½	
Burns Foods	540	$14½	14½	14½	
CAE Ind	475	$8½	8	8	-½
Calgary P	475	$27	26½	26½	-½
Can Bread	580	14	14	14	
Can Cem	307	41	40	40½	
Can Cem p	213	$24½	24½	24½	
CD Sugar	270	$30½	30	30	-½
Can Iron	600	22	22	22	
Can Iron p	60	$30	30	30	-1½
Can Malt	1005	$18½	18½	18½	-½
Can Perm	1120	$11½	11	11	-½
CSL	25	$35	35	35	
Can Brew	2455	36½	36	36½	-½
C Brew Ap	100	$37½	37½	37½	-½
CB Al A w	815	850	820	850	
CB Al B w	100	845	845	845	-5
C Cheese w	1300	400	390	390	-10
C Dredge	1950	400	400	400	
C Found	225	39½	39½	39½	
C Found pr	125	$16½	16½	16½	
CGE pr	100	$16½	16	16	-1
CG Invest	120	36	37	37	-1½
C Goldale	101	50½	50	50½	
C Hydro pr	1000	$19	19	19	
C Imp Bnk	508	36½	36½	36½	
C Ind Gas	2735	$13	13	13	
CIL	625	$15	15	15	
C Marconi	400	56½	56½	56½	
CPR	1531	36½	36½	36½	
CPR pr	1055	55½	55½	55½	
C Permalite	300	11½	11½	11½	-½
C Refract	240	$15	15	15	
Can Tire	315	$13½	13½	13½	-½
Can Tire A	6255	$13½	13½	13½	
C Utilities	225	28	28	28	
C Vickers	212	$18	18	18	
CWN Gas	110	$18½	18½	18½	+½
CWN G 4 pr	215	$14½	14½	14½	
C Westing	200	$22½	22½	22½	
Capitol Bldg	300	55	55	55	
Cant-Gas	1000	$13½	13½	13½	
Chemcell	1433	$13½	13½	13½	
Chem 175 p	25	$33½	33½	33½	-½
Chrysler	2165	$42	41½	41½	
Cineplex	100	9	9	9	+1
Cineplex w	500	500	500	500	-20
Cockshutt A	1058	480	460	460	-25
Cominco	2552	$39½	39½	39½	-½
Comaplex	2135	$11½	10½	10½	
Columbia	1025	7	6½	7	
Columbia p	125	$11	11	11	
Con Bldg p	410	410	410	410	
Con Paper	1182	$37½	37	37	-½
Cosby vt	100	$15½	15½	15½	
Cowgarts	3300	130	130	130	-5
Cowgarts 2p	100	225	225	225	
Cowgarts w	1000	25	27	27	+2
Cosmos	600	112	112	112	
Cram Rl.	500	25½	25½	25½	
Crow Nest	225	$15½	15½	15½	
Crush Intl	895	$15½	15½	15½	
Cygnus A	215	400	400	400	
Cygnus B	145	87½	87½	87½	-½
Dall Seag	1470	$32½	31½	31½	-½
D Bridge	473	820	19½	19½	-½
Dom Coal	710	360	360	360	
Dofasco	1368	$23½	23	23½	-½
Dom Glass	2180	$15½	15½	15½	
Dom Lime	100	220	220	220	
D Nassau	100	27½	27½	27½	-½
Dom Store	2635	820	19½	19½	-½
Domtar	2070	$17½	17½	17½	-½
D Textile	675	$29½	29	29½	+½
D Textile p	15	$122	122	122	
Dover Ind	500	317	17	17	
Dupont	310	843	42½	42½	-½
Eddy Match	70	323	23	23	
Emp Life	415	$18	18	18	
Esquisite	1100	$11½	11	11½	
Falcon	2973	$21½	21½	21½	+½
Fanny	43	$24½	24½	24½	+½
Fleet Mfg	900	64	64	64	+2
Fleetwd	50	$29½	29½	29½	
Ford USA	400	370	50	50	
Ford Cnda	36	$153	152½	153	+1½
Fraser	75	22½	22½	22½	
Fleiman	930	465	460	465	-25
Frontenac	375	12	12½	12½	+½
Gen Baker	200	7½	7½	7½	-½
GMC	220	$87½	87½	87½	-1
G P Mtg A	50	$37½	37½	37½	-½
G Stl Wire	265	$10½	10½	10½	
Globe Env	200	$8½	8½	8½	-⅝
Goodyear	100	$16½	16½	16½	+½
G Mckay A	125	57	57	57	
Grois Ind	100	$11½	11½	11½	-½
Gt. Paper	1475	28	28	28	
Gt. Power	250	25½	25	25½	-½
Greyhnd	1425	$18½	17½	17½	-½
Hayden	1100	50	50	50	-1
H Wood a	100	36½	36½	36½	-1
Haind Carp	175	44	46½	46½	-1
Hard Crp A	135	843	42½	42½	-⅝
Hawker S	2333	420	415	420	-10
Hayes Stl	538	$17½	17½	17½	-½
Home Pit	600	270	265	265	-5
Home A	1230	$18½	18½	18½	
Home B	400	$18½	18½	18½	-⅝
Hur Er	11510	$10½	10	10	-½
Husky	10275	$13½	13½	13½	
Husky C pr	95	$56½	56½	56½	+½
Husky D W	1020	565	565	565	-25
Hudson	10400	$16½	16½	16½	+⅝
HB Oil Gas	600	18	18	18	-½
Imp Life	25	135	135	135	
Imp Oil	1616	$34½	34½	34½	-⅝
Imp Tob	1180	$14½	14½	14½	-½
Inc Accept	780	$20½	20½	20½	+½
I Acc 5½ pr	220	$25½	25½	25½	+½
Ind Wire	4400	375	355	375	+5
Inglis	3475	89½	8½	8½	-1½
Inland Gas	400	8½	8½	8½	+½
Inland G p	100	$18½	18½	18½	+½
IBM	4	$370	$370	$370	
IMC	325	70½	70½	70½	-5
Int Nickel	3134	96½	96½	96½	+⅝
Int Util	415	$28½	28½	28½	
Int Util pr	430	29½	29½	29½	-⅝
Intpr Pipe	545	77½	77	77	-½
Intpr Steel	6640	8½	7	7	-½
Intpr Stl pr	800	$28½	28½	28½	-½
Inv Group	100	$14½	14½	14½	+1½
Inv Grp A	2395	11½	11½	11½	+⅝
Jamaic PS	100	14	14	14	-½
Loeb M	1680	$14½	14	14	-½
Lowney	75	$25½	25½	25½	
Maclaan A	100	$23½	23½	23½	+½
Maclean H	540	$34½	34½	34½	-⅝
MB Ltd	970	$26½	26	26½	-½
Magna El	425	$5½	483	5½	+½
Magnum	26	27	27	27	
Maher	100	12½	12½	12½	-½
M Lf Gard	235	20	20	20	-1
Manoir In	300	170	170	170	+10
M Lf Mills	280	$17½	17½	17½	
Maritime	225	22	28	28	
Mass-F	12257	334½	34½	34½	-½
Met Stores	1305	15½	15½	15½	+⅝
Mitt Brick	254	350	345	345	
Molson A	310	18½	18½	18½	-½
Molson B	250	18½	18½	18½	
Mon Food	100	8½	8½	8½	
Montex	100	455	455	455	+5
Montex pr	175	13½	13½	13½	
Montex w	300	285	285	285	-5
Mont Loco	500	16½	16	16	-⅝
Moore	775	38½	38½	38	-½
Morse A	375	32	30½	30½	-½
Morse B	210	30	30	30	
Morse pr	25	53½	53½	53½	+½
Murphy	200	37½	37½	37½	
Mrphy Pr	100	27½	27½	27½	+½
Nat Contain	1465	36½	36½	36½	
Nat Drug	400	12½	12½	12½	-½
Noranda	2023	54½	54½	54½	+½
Nor Ctl G	3075	13½	13	13	-½
NS L. P.	100	11½	11½	11½	
Ocean Cm	325	18	18	18	
Ogilvie	575	14½	14½	14½	-⅝
Ont Steel	125	36	34	36	
Ont Store	300	270	260	270	+20
Oshawa A	310	24½	24½	24½	-½
Overlnd pr	200	29	29	29	+½
Pac Pete	4300	11½	11½	11½	-⅝
Parker	100	5	5	5	+40
Peel Elder	300	16	16	16	-½
Pembina	375	38½	38	38½	
Pow Corp	1715	11½	11½	11½	-½
Prem Iron	700	185	180	185	+5
Price Bros	3570	34½	34	34	-⅝
QN Gas	310	12½	12½	12½	-½
QNG 5% pr	10	101	101	101	+⅝
QN Ga 6%	140	625	625	625	-10
Rank Org	2200	475	470	470	
Rapid Grp	100	400	400	400	-5
Reitman	240	10½	10½	10½	
Revelstk	430	10½	10½	10½	
Revenue	300	37½	37½	37½	
Rothman	250	28½	28	28	
Royal Bnk	1002	37½	36½	36½	-⅝
SIL Corp p	215	98	98	98	
St Maurice	1900	43	43	43	
Salada	270	10½	10½	10½	-¼
Sayvette	500	375	375	375	
Seaway R	100	375	375	375	
Secur Cap	1.5	300	300	300	
Shell Can	4461	22½	21½	21½	+½
Shell Inv p	100	26½	26½	26½	-½
Shell Inv w	7275	700	690	690	-25
Shully's	1000	225	225	225	-20
Silverwd A	2100	11½	11½	11½	
Simpsons	885	38½	38½	38½	
Simpson S	34	17½	16½	16½	
SKII MFG	100	7½	7½	7½	+½
Supermn	225	11½	11½	11½	
Southam	100	33½	33½	33½	-½
Stafford	125	400	385	385	-10
St Paving	270	11½	11	11	
ST Radio	310	22½	22½	22½	-½
Steel Can	3107	32½	32½	32½	-⅝
Steinbg A	300	23½	23	23½	-⅝
Stuart Hse	248	475	475	475	
Supertest pd	255	19½	19½	19½	
Tamblyn	100	28½	28½	28½	-½
Texaco	238	54½	54	54½	
Texaco pr	25	78½	78½	78½	
Thms N P	2840	81½	81½	81½	+½
Tone Craft	210	85	8	8	
Tor Dm Bk	333	60½	60½	60½	
Tor Iron W	1960	31½	31	31	-½
Towers	225	27	27	27	
Traders A	1930	10½	10½	10½	-½
Trader A p	200	23	23	23	
Trader 6% w	300	145	145	145	-10
Transalt	350	5½	5½	5½	
Tr Can PL	844	33	31½	33	-½
Tr Can Pl p	1675	34½	34	34	
TrCanP W	1075	880	880	880	-25
Trans Mt	3085	16½	16	16	-½
Trans PPL	430	8½	8½	8½	-½
Turnbull	500	373	373	373	
UNAcc 2p	570	300	300	300	-8
Un Carbid	400	23½	23	23	
Un Gas	2857	11½	11½	11½	+⅝
UGas Bp pr	5	34	34	34	
U Corp A	220	25½	25½	25½	
U Corp M	1300	12	11½	12	+½
U Sections	100	490	490	490	-10
Versafd	2475	440	430	430	-10
Versatile	1100	22½	22½	22½	-½
Vic C Tr	330	11½	11½	11½	
Wahoo O	3450	235	180	180	-55
Walk GW	5830	28½	28½	28½	-½
Wat Equip	180	395	395	395	-55
Weldwd	500	38½	38½	38½	
Well Fin A	400	85	8	8	
Well Fin R	100	375	375	375	
Well Fin w	900	410	400	400	-10
Wburne	500	115	115	115	
West Ind A	200	440	430	440	-10
Western	4535	22½	22½	22½	-½
Westeel	235	24	24	24	
W Pacific	430	11½	11½	11½	-½
Westfair	100	33½	33½	33½	-½
Weston A	125	11½	11½	11½	-½
Weston R	765	28½	28½	28½	
Weth 4½p	50	86½	86½	86½	
West Ant	1362	35	31½	31½	-⅝
White Pas	165	10	10	10	
Woodwd A	2875	25½	24½	25	+½
Zenith	500	305	300	305	

Active Stocks

NEW YORK

260000	Sperry Rd	35½	-1½
102100	Colo Int Gas	25	
89800	SCM Corp	65½	-3½
52000	Benguet	3	
77400	Boeing	62½	-3½
70800	RCA	46½	-1½
74200	A.J. Indust	3½	-1½
73400	Burroughs	79½	-2½
60400	Gen Elec	90	-3½
59700	Gen Instru	30½	-4½
56700	Pan Am.	64½	-3½
57900	Am Tel Tel	56	-½
57600	Chrysler	38½	-½
56100	Gen Motors	89½	-1½
52600	Fair Cam	176	-11½

MONTREAL

10424	Alcan	33½	-1½
9600	Trans-Can Fund	7	-½
7040	Cominco	56½	-½
6855	Belmoy	7½	-½
4200	Westcoast Trans	27½	+½
4100	Domn Glass	15½	
3400	Price Bros	34½	-⅝
2800	CPR	60½	-⅝
2700	Massey	34½	-½
2300	Domtar	17½	-½

Mines

341200	West Rid	57	+5
86300	Calgmon	29	-2
30850	Glen Lake	1.65	+27
32500	Rexspar	11	
25500	Rusty Lake	18	

Toronto Mines

Stock	Sales	High	Low	Close	Ch'ge
Aced Uran	1000	5	5	5	
Accra	3800	14½	14½	14½	+½
Acme	23600	38	36	37	+2
Advocate	500	415	415	415	
Agnico	2000	155	155	155	
Akaitcho	7700	75	63	68	-6
A. Pitch	14000	20½	20	20	-½
Am Larder	1000	21½	21½	21½	+½
Am Moly	6000	66	65	66	-1
Ang Rush	1300	190	190	190	
Ang U Dev	8200	81	81	81	
Annil	2500	10	10	10	-½
Arno	1200	135	134	135	+1
Armour	5500	23½	22	22½	-½
A Arc	11000	34	30	32	
Argosy	2100	33	33	33	
Atl C Cop	1400	144	140	140	
Aunor	400	330	330	330	-10
Bankeno	1800	102	101	102	-3
Bankfield	1000	15	15	15	+½
Bath Expl	2500	22	22	22	
Baska	11100	14½	14	14	+½
Belcher	2200	43	43	43	
Bellevue	1000	25	25	25	+2½
Bethlem	2575	700	695	695	-10
Bidgood	2000	7	7	7	-½
Bi Bay	11500	12	11	12	+1
BL Hawk	400	85	85	85	
Bralorne	1215	290	280	290	+4
Brunswk	1380	13½	13½	13½	+½
Bounty Ex	1000	21½	21½	21½	
Bunker H	3500	30½	30	30½	+½
C Mines	32000	36	32	33	-3
Camflo	5100	370	365	370	
Camp Chib	200	85	85	85	-35
Camp RL	900	27	26½	26½	
C Tung	3825	155	152	155	+3
C Dome	1080	167	167	167	+4
C Faraday	1100	215	210	215	
C Jamieson	700	136	135	135	-4
Cdn Keely	3000	8	8	8	
C Lencourt	410	13½	13½	13½	
C Malart	4000	11	11	11	
Candego	1000	13	13	13	
Cantex	1500	30	19½	30	+½
Captain	3500	20	19	19	-1½
Cariboo	1500	43	43	43	+1
Cassiar	500	15½	14½	14½	-½
Cent Pat	300	17½	17½	17½	-2
Chester	8000	25	23½	24½	
Chimo	6150	111	100	105	+6
Chrom	410	170	170	170	
Coch Will	7150	430	405	410	-20
Cdn Lake	4000	38	36	36	
Comb Met	2000	23½	23½	23½	+1½
Coniagas	1000	62	62	62	+1
Conigo	3000	16	16	16	
Con Shaw	7100	35	33	33	-1
C Ballek	7000	9½	9½	9½	
Cons Brew	2000	19	17	19	-½
C Callinan	5800	15	15	15	
Con Gillies	1500	7½	7½	7½	-1
C Hall	26030	104	95	95	-7
C Marben	3000	330	300	330	+30
C Mogul	7650	435	425	425	-5
C Morran	4800	227	223	223	-14
C Mosher	600	80	80	80	-4
C Neg	18000	13½	12½	12½	-½
C Nickl	15800	17½	16	17	+1
C Rambler	3420	260	250	250	-5
C Red P	18000	16	16½	16½	-1
Convest	200	720	720	720	-40
Copcorp	5000	22	23	23	-10
Cop Fields	1800	136	135	134	-2
Cop-M	15500	31	30	31	+2
Coulee	2000	32	31½	32	+1
Cowich	600	72	72	72	-1
Craigmt	100	13½	13½	13½	+½
Crowpat	4000	14	13½	13½	-½
Daering	6300	16	16	16	-½
Dear R	16200	26½	26½	26½	-1½
D'Eldo	2500	75	75	75	-5
Delhi Pac	2000	18½	18½	18½	+½
Denison	4976	66	66½	67½	+½
Dickstr	2600	490	475	475	-10
Discovry	2225	200	190	190	-10
Dome	160	54	54	54	-1
Donal	17000	18	16	17	-1
Dumvine	7500	13	13	13	
Duvan	2500	13	12½	12½	-1½
East Sull	925	815	800	800	-10
Fawest T	7000	14	13½	13½	-1
F Mar	200	65	65	65	+½
Fmcr	13000	13½	13	13	-½
Frobex	4700	137	132	135	-5
Genex	4500	37	34	34	
Giant Yk	11300	14	13	13	-1
Glacier	8000	8½	8	8	
Glenn Exp	1000	13½	13½	13½	+½
Goldray	3200	80	78	78	-4
Goldrm	6300	60	60	60	-4
Gortdrm	4200	225	225	225	-5
Gradoc	500	20	20	20	
Granisle	4000	565	575	575	
Granduc	1900	375	370	370	-5
Grandror	500	22	22	22	+1
Green Pat	2000	35	33	34	
Gulch	6000	10	9	10	
Gulf L	7000	9	8½	9	+½
Gunnar	702	219	215	219	+6
Halfmr	1600	257	257	257	
Hasaga	1700	16	16	16	+½
Headway	7200	21	20	21	+½
Heath	2000	7	7	7	-½
Hemlo-Bl	100	780	780	780	-30
Hollinger	330	22½	22½	22½	-½
Hudn Bay	1441	77½	77½	77½	-½
Hydra Ex	1200	20	20	20	
Int Bible T	1500	125	117	117	-4
Irish Cop	8500	31½	30½	31½	+½
Iron Bay	1600	233	229	229	-1
Jet	3300	130	130	130	-2
Jaye	37700	37	33½	35	
Jelex	32500	65	56	57	-8
Joliet	2000	34	34	34	+1½
Jonsmith	4000	17½	17	17	-1
Joutel	3300	100	98	100	+1
Jowsey	1300	82	82	82	-3
Kam Kotia	3500	410	410	410	
Kerr Add	2900	17½	16½	16½	-½
Kelly Lad	1300	41	41	41	+½
K Anacon	200	225	225	225	-5
Kid Cree	25800	78	69	71	+5
Kirk M	18000	12	10½	11½	+½
Kirk Twns	3000	13½	13½	13½	
Lab Min	275	328	27½	27½	-½
L. Dufault	3375	12½	11½	11½	-½
Lake Lyn	1500	28	28	28	+2
L. Osu	3000	15	15	15	
L. Shore	410	240	240	240	
La Lux	750	23½	23½	23½	-½
Langis	2130	48	46½	46½	+½
Latin AM	300	17½	17½	17½	+1½
Leitch	1500	490	480	490	
Liberian	100	12½	12½	12½	
LL Lac	1100	213	190	198	-8
Lorado	1000	130	130	130	-5
Louvicourt	40000	17	16	17	-1
Marasta	250	240	240	240	+10
Macdon	2000	35	35	35	
Macfield	2000	8	8	8	+7
Madsen	4000	174	165	168	-12
Malartic	4174	77	73	73	+1
Manitou MS	500	7	7	7	-2
Marchant	2000	180	180	180	-8
Marcon	2000	7½	7½	7½	
Martin	11000	97	94	96	-1
Matagami	1100	155½	15	15½	-½
Maybrun	3500	19	18	18	
Mc Intyre	220	105	105	105	+2½
Mc Adam	1000	79	79	79	
Metal Min	3000	8	8	8	-1
Merrill	2000	56	56	56	
Metal Min	1400	143	140	140	-3
Mid Chib	11000	47	44	44	-3
Mt Wright	4500	33	33	33	-1
Multi	21500	237	219	230	-17
Nat Expl	3000	13	13	13	
Nat Ath	1100	38½	38½	38½	+½
New Rid	4500	5	5	5	-½
New Cal	2700	47	45½	45½	-2½
Newconex	100	740	740	740	-10
Norbeau w	34000	260	250	250	-9
N Goldvue	2000	7	7	7	
N Harri	4000	13	13	13	-1
N Hosco	2100	310	300	300	
Nubar	15000	21	17	17	-1
N Mylo	18500	23	23	23	
Newlor	1000	12½	12½	12½	-½
N Qua Ragl	100	515	515	515	-15
Oj Sea	54000	38½	37½	38	+2
New Talu	500	46	46	46	
Nick Rim	2000	14	14	14	
Norgold	30000	17	17½	17½	+½
Norbeau	4300	146	141	141	-1
Norgld	16500	13	12	12	-½
Norlex	21500	17	16	16½	+½
Normetal	240	430	440	430	
Norpax	10000	16	15½	16	-2
N Rordu	4500	13	12	12	+½
N Quebec	1100	92	92	92	-1
Northcal	5000	41	40	40	+1
North Exp	1000	50	50	50	-4
North Can	300	153	150	153	-2
Norpick	3035	640	630	635	-25
Obanza	3000	12½	12½	12½	+1½
O'Brien	500	125	115	120	
Opem	10035	31½	30½	30½	-½
Orchan	2000	325	325	325	
Osisko	1500	42	41	42	+1
Pamour	2200	190	180	185	-4
Param	11500	15½	14	14	-1½
Patino	675	11½	11½	11½	
Pato	1180	830	815	820	-20
Pax Int	5000	28	28½	28	+1
Pcr Expl	4500	23½	20	20½	
Pfteen	11000	14	12½	12½	-1½
Perron	1000	8	8	8	+½
Pick Crow	1000	19	18	19	+1
Pine Point	633	862	61½	61½	-½
Placer	315	24½	24½	24½	+½
Porc Py	12200	12	11½	12	+1½
Preston	6245	17½	16½	17	
Probe M	1500	27	27	27	-1
Purdex	2000	11½	11½	11½	-½
Pyramid	2150	11½	11½	11½	-½
Que Chib	2000	16	15	15	
Q Man	21000	35	31	31	-3
Q Malta	79475

Mount Washington Copper

Shareholders Seek Changes

By HARRY YOUNG
Business Editor

Shareholders of Mount Washington Copper Co. Ltd. have formed themselves into a protective committee which plans to insist on a number of changes in the direction of the company which has a producing property on Vancouver Island near Courtenay.

John Hext of Oliver, B.C. is chairman of the committee which says it will resort to court action if its program is not implemented.

The committee seeks to prohibit a bankrupt person from serving as a company director; to elect a new board of directors; to change or renegotiate existing arrangements considered unfavorable to Mount Washington, and to insist that F. A. McGonigle, managing director, either resign from Mount Washington or from all other positions he holds with other mining companies including Stallaco and Consolidated Skeena Mines.

Mr. Hext says that 350 shareholders have joined the committee which intends to present a slate of directors at the next annual general meeting.

Although Mt. Washington has been producing and exporting copper to Japan for some time, it has not yet been able to show a profit on its operations.

* * *

DIVIDEND PROMISED

Westcoast Transmission Company may be expected to pay its initial dividend some time this year, according to company chairman Frank McMahon.

The news was given at the annual meeting of shareholders in Vancouver. Mr. McMahon said the company in the year ended next March would make about $1 a share. He did not say when the dividend would be declared, or the amount.

* * *

KITIMAT RIVAL

Northwest Aluminum Co. Inc. has signed a contract with Bonneville Power Authority to buy 240,000 kilowatts of power as a preliminary to its construction of a $100,000,000 aluminum smelter near Anacortes.

The plant is to be completed early in 1970, and Northwest plans to produce 140,000 tons a year from two potlines.

It will be Washington's second aluminum plant. The first at Ferndale has just been completed by Intalco Aluminum Inc.

The new competition to Alcan's smelter at Kitimat was reflected Monday in the sharp fall of that company's stock to $34½.

* * *

TAR SANDS FINANCED

Financing for Great Canadian Oil Sands Limited has been arranged by the sale of $50,000,000 notes due in 1991.

The notes, unconditionally guaranteed by Sun Oil Company which owns 81.9 per cent of Great Canadian's common shares, have been placed with U.S. institutions.

The interest rate and the offering price were not reported in the official announcement by Sun Oil.

Great Canadian's tar sand project at Fort McMurray is due for completion in September 1967. Its estimated cost is $240,000,000.

* * *

FIFTH FOR BURRARD

The Burrard Thermal Generating Plant of B.C. Hydro is to be fitted with a fifth turbine generator unit that will bring its production capacity to 750,000 kilowatts.

Cost of the additional unit will be $5,200,000 and it will be completed by the fall of 1968, just before the first power becomes available from the Peace River project.

Dr. Gordon M. Shrum, in announcing the addition, was part of a program to meet rapidly increasing demands for power in B.C., and would provide extra protection in the event of major line breaks.

The Peace project is on schedule and will be ready to produce power late in 1968, but the start-up may be delayed until early 1969, said Mr. Shrum, to take advantage of another spring run-off that would increase the height of the reservoir behind Portage Mountain Dam.

* * *

SHORTS GET ACTIVE

The short interest position on the New York Stock Exchange on July 15 was 10,858,951 shares, an increase of 1,267,032 shares from June 15.

The increased number of shorts indicates a bearish outlook on the market, but it also provides a cushion against heavy selling.

* * *

PROFITS DOUBLED

The net profits of Granby Mining Co. Ltd. are running in the first half of 1966 at more than double the rate in the corresponding period of 1965.

President L. T. Postle said net income was $829,000 ($1.75) against $406,987 (87 cents) a year ago.

Second quarter earnings of $532,000 (63 cents) compared with $259,116 (55 cents).

The company's subsidiary, Granisle Copper Ltd. in northern B.C., is due to go into production before the end of 1966.

* * *

Japanese 'Fair' Goes to Sea

Japan's "floating fair", 12,611-ton liner Sakura Maru, will call at two Canadian ports next year. Her visit to Vancouver and Montreal will coincide with Canada's 100th birthday and Expo '67. Liner will be fitted with 420 booths displaying latest in Japanese products, machinery and technology. Vessel has banquet hall and stage equipped to accommodate 500 guests, a VIP room, a cocktail lounge and rooms for business talks.

For Seniors' Centre

Ottawa Sends Aid

City Treasurer James Bramley who returned to his office on Monday morning after his annual holiday, received a nice back-to-work gift — a cheque for $102,000.

* * *

However, it was not all profit even for the city, to which the money was addressed.

The cheque was received from the federal Municipal Development Loan Fund, an agency designed to make federal funds available to municipalities.

* * *

In order to get the money, which was specifically earmarked for the Senior Citizens' Activity Centre in Centennial Square, Victoria had to issue a $76,500 debenture to the federal government.

The remaining $25,500 was "forgiven" — in other words, donated — by Ottawa.

* * *

There will be several more such payments made by Ottawa for the several components of Centennial Square, Mr. Bramley said.

Egg Market

At Victoria—	Producer	Wholesale
Grade A large	40	52
Grade A medium	38	50
Grade A small	22	34
Grade B	25	37

GREAT NATIONAL LAND & INVESTMENT CORP. LTD.

NOTICE IS HEREBY GIVEN that a regular quarterly dividend of one-half (½c) cent per share will be paid August 15th, 1966, on the outstanding Class "A" and Class "B" common shares to the shareholders of record at the close of business on August 1st, 1966.

BY ORDER OF THE BOARD,
Ronald F. MacIsaac,
Secretary.

List Your Home With

HARRY FOSTER

Real Estate
1732 Douglas, Opposite Hudson's Bay Store
382-2101

Architectural Draughtsman

required for
Department of Public Works
VICTORIA
B.C. Civil Service

Starting salary up to $417 or $450 per month, depending on qualifications and experience. Advancement opportunities and full Civil Service benefits.
Duties include preparation of working drawings from preliminary sketches.
Applicants must be Canadian citizens or British subjects with at least two years' experience and technical school training.
For application forms apply IMMEDIATELY to The Chairman, B.C. Civil Service Commission, 544 Michigan Street, VICTORIA. Completed forms to be returned to 544 Michigan Street, VICTORIA, NOT LATER THAN August 3, 1966.
Competition No. 66-438 A.

Courtroom Parade

Camera Failed to Rouse Road-Centre Sleeper

Raymond Connell had his picture taken three times, policemen opened and closed car doors, traffic went whizzing by—and he slept on, stopped in the centre of Metchosin Road early Sunday morning.

Connell's car was straddling the double white line at the crest of a hill, central magistrate's court was told Monday.

Connell, of East Sooke, pleaded guilty to having the care and control of a car while impaired, and was fined $400. His licence was suspended.

THREE PICTURES

Prosecutor Peter Birkett said RCMP officers took three pictures of the accused with a powerful flash attachment.

Connell did not awake until he was removed from his car, Mr. Birkett said. He had half a bottle of beer in his lap and later gave a breathalyser reading of .20 per cent.

Connell asked the court if he might retain his licence so he could drive to and from work.

Replied Magistrate William Ostler: "No. You are lucky you are not going to jail."

* * *

Ronald Leverington, 552 Broadway, was sentenced to 2½ years in the penetentiary for indecently assaulting a 12-year-old boy. He pleaded guilty.

Constable Peter Church said the assault took place in the washroom at Thetis Lake Park at 7 p.m. July 8.

Leverington had threatened the boy before taking him into a cubicle, Constable Church said.

The boy's father came into the washroom, and pulled the cubicle door from its hinges when he discovered what was happening, court was told.

Leverington came at the father, threatening to kill him, but was restrained by the boy's father and uncle, the constable said.

Leverington had three previous convictions for indecent assault and six convictions for theft since 1960, court was told.

Leverington blamed the offence on drinking, but Magistrate Ostler said he was "lurking naked like a vampire waiting to pounce."

* * *

A following police car saw Thomas Dignan of Sidney throw caps off two beer bottles out of a car Sunday.

Dignan pleaded guilty to drinking liquor in a public place and was fined $50. He was also fined $65 for intoxication.

* * *

Wayne Newans was fined $100 and placed on a good behavior bond for six months after he was found guilty of theft under $50.

He had sold a washing machine and a sewing machine belonging to Marlene Payne when the two shared an apartment at 1569 Foul Bay, July 6.

* * *

A family dispute ended with Clement Katson of Kelowna pleading guilty to causing a disturbance.

Constable John Burdyny said Kasto was shouting outside a downtown hotel Saturday night that his wife was inside the beer parlor with another man.

He said he warned Kaston to quiet down, but Kaston declined.

Kaston was placed on a $50 good behavior bond for three months.

* * *

Fined for being minors in possession of liquor: Donald Fulford, HMCS Saskatchewan; Kenneth Dennis, 27 Eaton; D'Arcy Deleenheer, 2107 Blanshard; Robert Clarke, 1554 Gladstone; Norman Manger, of Manitoba.

* * *

Fined for careless driving: Elizabeth Goldsbury, 3371 Linwood, $40; Norman Ingelberg, HMCS Yukon, $40; Anna Liddell, 1702 Myrtle, $40; Albert Wagg, 6809 Chambers, $15; Roy Starck, 2604 Millstream, $40, licence suspended one month.

MONK OFFICE SUPPLY
384-0565
COMPLETE INTERIOR OFFICE DESIGN SERVICE AVAILABLE
FREE DELIVERY
734 Broughton St.
"Service With Quality"

"BEACHCOMBER"
Polynesian restaurant
LUNCHEON From 95¢
DINNERS From $2.90
711 BROUGHTON (AT DOUGLAS)
386-2286
IT'S FUN TO DINE at The BEACHCOMBER

Sending freight to VANCOUVER?

Call Heaney's for daily door-to-door service

Freight picked up today is shipped out overnight and delivered to consignee the next day. You get a fast, economical, door-to-door service to any location in the Greater Vancouver area. And you deal with just one company from start to finish. For tariff and service details, call our Victoria office: 382-4281.

HEANEY CARTAGE & STORAGE
LIMITED
A DIVISION OF JOHNSTON TERMINALS LIMITED

Adult Centre

Ex-Servicemen Offered More Schooling

Insufficient education is hampering ex-servicemen and women in finding employment, according to the Greater Victoria School Board's adult education chairman.

"Victoria faces a real problem," chairman Lloyd Clarkson said Monday.

"Increasing numbers of ex-service people — many married with families — want to make their homes here. Unfortunately, many who joined a few years ago with minimum service education requirements cannot qualify for available employment.

DAYS, EVENINGS

"Here is where Victoria's new Institute of Adult Education, opening in September, will make a vital contribution," he said.

Using modern teaching methods, with flexible scheduling in day and evening classes, the Institute will help adult students catch up, within a year, from wherever they left off in elementary or early secondary school, to a point at which they can move ahead into secondary school competition.

Mr. Clarkson, an active naval officer, said such students will not be required to take all courses in all grades as in a school for youngsters.

Applying themselves to mastering "core" subjects, such students should be able to make up their deficiencies in a year, perhaps less, he said.

* * *

Clarkson

Winnipeg Papers Raise Price

WINNIPEG (CP) — Both Winnipeg daily newspapers Monday announced a 10 - cent increase to 80 cents weekly for home delivery subscriptions. The new price becomes effective Aug. 8 for the Tribune and Aug. 15 for the Free Press.

Single - copy prices for both papers remain unchanged at 10 cents.

Thieves Get $1,689 In Raid At Fox Theatre

Thieves stole $1,689 from the Fox Cinema, 2657 Quadra, when the safe was cracked overnight Sunday.

Police said the theatre manager had locked up the premises at 12:15 a.m. Monday and returned about seven hours later to find a rear door forced.

The thieves forced the door with a pinch bar, broke through the office door and then knocked off the safe dial and punched the spindle police said.

TWO OTHERS

The money represented three days' receipts.

Police said new tools were used on the job and left in the theatre.

Two other premises were entered and an attempt was made on a third during the weekend, police said.

CONFECTIONERY

Thieves placed a ladder to a second-floor window at Continental Pastries, 1026 Blanshard, to break in, but nothing was stolen.

A barred window at Bennett's Confectionery, 1137 Dominion, was broken but entry was not made, police said.

A rear door at Kaye Motors, Douglas and Field, was smashed off its hinges, but nothing was stolen.

Watchman Distressed

VANCOUVER (CP) — The Canadian flag flew upside down from atop the Vancouver city hall early Sunday.

The upside down flag, the international distress signal, was spotted by an alert citizen who telephoned police. A squad car sped to the building.

The only distress evident was the watchman's, when told of his early morning error.

Decision Split On Sewer Plan

Extension of sewers was approved by residents of one Saanich area Saturday, but the extension for another section was rejected by that area's voters.

Affected property owners in the Wende-Harrop area voted 61.9 per cent in favor of the extension, which will cost $50,000.

Owners of 22 Edgelow Street properties rejected the sewer extension 12-8 in Saturday's poll. The extension would have cost $30,000.

School Okayed

SMOKY LAKE, Alta. (CP)—Ratepayers in Smoky Lake County have voted to build a new high school here, 50 miles northeast of Edmonton. About 55 per cent of the eligible voters cast ballots.

RAIL MERGER APPROVED

Shareholders of New York Central and Pennsylvania railroads have approved a merger of the two lines. The merged railways will start operations Oct. 1, and will take over the New York-New Haven and Hartford Railway as part of the agreement.

First six months earnings of Hudson Bay Mining and Smelting were $10,146,420 ($3.68) compared with $7,280,985 ($2.64) a year ago.

Brief Requests Peddling Ban

TORONTO (CP) — William McGovern, president of the Ontario Association for the Deaf, says a brief has been submitted to the federal government urging that door-to-door peddling by real or pseudo-mutes be made a criminal offence. He told an association convention on the weekend that most of the peddlers are phonies. Those that aren't phonies, reflect discredit on Canada's 100,000 deaf or hard-of-hearing citizens, said Mr. McGovern, a Toronto postal worker.

SELLING YOUR HOME?
Get on the Phone . . .
STEVE JESSOME
385-7761
DFH Hanley Agencies Ltd.
3293 Douglas St.

Old Style BEER
MASTER BREWED BY MOLSON'S
This advertisement is not published or displayed by the Liquor Control Board or by the Government of British Columbia.

NOTICE TO PROVINCIAL VOTERS

Those persons who are eligible and who have not yet registered, may now obtain applications for registration from the Registrar of Voters, 910 Gordon St., Victoria, telephone EV 2-6111 Loc. 2609, by applying in person, by mail, or telephone, or from the registration centres listed below:

		a.m.	p.m.
Peacey's Pharmacy	202 Menzies St.	9:00	6:00
McCall-Davey Drugs No. 2	3074 Shelbourne St.	9:00	6:00
Newport Pharmacy	1210 Newport Ave.	9:00	6:00
Colwood Pharmacy Ltd.	1910 Sooke Rd.	9:00	6:00
The Review Office (Sidney)	9825 Third St.	9:00 (Closed Saturday)	5:00
Government Building	Ganges, Salt Spring Is.	8:30	5:00
Registrar of Voters	910 Gordon St.	8:30	5:00

Qualifications:
1. Nineteen years of age or older.
2. Canadian citizen or British subject.
3. Resident of Canada for past 12 months.
4. Resident of British Columbia for past 6 months.

Drug Drive Launched

* * * * * *

Increased Addiction Studied by Foundation

* * * * * *

By TED PULFORD

A fresh attack on the spectre of drug addiction was launched in Victoria Monday, with new emphasis being placed on the rising consumption of barbiturates, amphetamines and the "mind-expending" LSD.

Officials of the Narcotics Addiction Foundation of British Columbia, the provincial and federal governments and various police agencies met behind closed doors in the Legislative Buildings to consider two foundation briefs proferring recommendations for methods of controlling B.C.'s drug problem.

R. E. Curran, QC, general counsel for the federal health and welfare department, told The Colonist that methods for controlling the hallucinogenic drugs continue to be a matter for concern.

"This is something that must be approached with extreme care," Mr. Curran said, "since drugs of this type may prove to be highly important research tools and ways must be found to curb illicit traffic without impeding this research."

With the hallucinogens such as LSD, he continued, the problem is to develop a generic definition of the drug under consideration.

Barbituric acid — source of the drug addicts' "goof balls" as well as a vital medical narcotic and hypnotic — is relatively easy to cover with legislation.

* * *

At the present time, Mr. Curran explained, controlled drugs are listed in schedules attached to either the Opium and Narcotic Drugs Act or the Food and Drug Act.

"While it is a relatively simple matter to procure an order-in-council placing a drug on the controlled list, the proliferation of new drugs may make a different approach to the problem necessary."

Under these conditions, he said, legislators may ultimately find it necessary to turn to the problem of legislating against the effect of the drug, instead of writing prohibitions against a chemical formula.

* * *

The two foundation briefs will be forwarded on to the federal and provincial ministers for consideration.

From this study, the foundation hopes, will come clear decisions as to responsibilities of the various government agencies as they apply to operation of the foundation.

Deadline Extended For Immigrants

* * *

New Date Allows For Holidays

* * *

By RON COLLISTER
Ottawa Bureau

OTTAWA — The government has extended the deadline for non-immigrants in Canada who want to apply for landed immigrant status.

The deadline was to have expired Monday night. The new date is Aug. 15.

Immigration Minister Jean Marchand said the deadline was being extended because some people may be on holiday and unable to signify their intention to apply for immigrant status.

The program applies only to visitors who were in Canada on July 5, the day that Canada's new immigration policy was announced.

At that time, about 20,000 applications from visitors for immigrant status were before the department.

In addition, it is estimated that another 20,000 are able to take advantage of the new program.

In the Commons, Mr. Marchand said applications would be approved from visitors "who have already applied for permission to stay or who do so by July 25."

CONDITIONS

He attached several conditions. One of these was that the applicant should not be within the prohibited classes described in the Immigration Act.

Between July 9, the day after the minister made his offer, and July 19, applications were received from 1,935 people.

MOST IN ONTARIO

The area breakdown is as follows:

Central (Ontario), 1,260; Eastern (Quebec), 519; Pacific-B.C., 93; western prairies, 52, Atlantic, 11.

In racial groups, they are:

Greece, 464, Italy, 237, Eastern Europe, 208, Portugal, 217, West Indies 390, others, 419.

JUMPED AND LIVED

The world's highest premeditated dive is 172 feet, from a bridge in Brest, France, by Mrs. Andree Podeur, to win a bet. She survived after artificial respiration.

Foods Imperiled

U.K. Pulp Trade May Escape Austerity Move

By DENNIS ORCHARD

OTTAWA (CP) — Government economists will be surprised if Canada's exports to the United Kingdom suffer from last week's austerity measures there.

One expert said 1965 sales of $1,174,000,000 should at least be sustained in 1966.

Sweeping as the austerity program is, with controls on wages and prices, dividends, building and instalment buying, it lacks the import restrictions that would directly hit Canadian products.

PROCESSORS

To the extent the program succeeds in re-allocating resources for higher production, it should strengthen the processing industries that are the biggest buyers of Canadian materials, economists say.

Thus pulp, ores and concentrates, lumber, oilseeds and chemicals should continue to enjoy ready access to Britain.

A less certain future may face exporters of clothing and processed foodstuffs, depending on how much the program dampens consumer buying and forces a change in tastes.

SALES DOWN

A levelling-off of Canadian sales in Britain has been under way ever since import surcharges were imposed in October, 1964. Sales in the first quarter of this year were $269,000,000, only slightly higher than the $264,000,000 for the same period of 1965.

The surcharge, originally 15 per cent, dropped to 10 per cent in April, 1965, and wasn't mentioned by Prime Minister Wilson in his statement to the Commons last Wednesday.

It is due to removed at the end of October, a promise perhaps being retained to keep inventories of foreign products down through the rest of the summer.

STERLING

Canadian papers and synthetic rubber have been strong new sellers in Britain despite the surcharge and their manufacturers still hope it will be dropped.

All observers here say the issue at stake in the long run continues to be the strength of sterling as a reserve currency for world trade.

The pound has been relatively stable in the last few days and there is little betting on devaluation. Experts say it is impossible to predict the consequences of a British devaluation on other sterling block currencies or those of Europe, the United States and Canada.

Rescue Work Rising

Pleasure craft activity during 1965 accounted for 50 per cent of marine search and rescue operations by the coast guard in B.C. waters.

The small inshore rescue launches Moorhem and Mallard answered 166 calls; all involving pleasure craft while the 95-foot cutters Ready and Racer answered 112 alerts.

The launches and cutters were backed up by the two coast guard lifeboats based at Bamfield and Tofino, which answered 58 calls.

WORK VARIED

Operations included location and rescue of people adrift, assistance to large deep sea vessels in distress, upsets and other mishaps involving small craft and the transfer of marine accident victims from ships to hospital care ashore.

The rescue centres across Canada predict that if the total of incidents continues to rise at the present rate, 1966 should outpace 1965's total.

Party Crashing Leads to Court

VANCOUVER (CP) — Blair McRae, 19, appeared in court Monday on a charge of assaulting a policewoman following what police describe as a near-riot at a house party. Officers had to break up a milling crowd of about 200 young persons in front of a Shaughnessy district home Saturday. The daughter of the home's owner said she had invited about 25 friends to the party while her parents were on vacation in the Interior.

Sea Cadets Chosen For Atlantic Trips

Two Victoria Sea Cadets of RCSCC Rainbow have been chosen to participate in Atlantic cruises this summer.

PO. D. J. Redford, 2084 Quimper Avenue, will spend seven weeks at sea aboard HMCS Restigouche.

PO. R. D. Paterson, 2879 Gorge View Drive, will board the U.S. Navy's carrier Lexington at Pensacola, Florida. The Lexington's cruise will last two weeks.

Injuries Slight In Car Crash

Two people were treated for minor injuries after a three-car collision on Douglas at Larch

* * *

Glenn Jones, 428 Kipling, received head cuts and an injured knee. He was a passenger in a car driven by Alan Whitwell, 1921 Crescent.

Charlotte Taillefer, 1117 Norma Court, was treated for whiplash. She was a passenger in a car driven by Judith Watson, 1102 Greenwood.

* * *

Police said a car driven by Dennis Ferrill, 931 Ambassador, hit the rear of the Watson car, which in turn hit the Whitwell car.

This advertisement is not published or displayed by the Liquor Control Board or by the Government of British Columbia.

WHEN EVERYONE SANG "GET OUT AND GET UNDER"...

Bubbles & Hops were just great in "Good Ol' Pil". Today, nobody gets out and gets under, they just call the auto club . . . but Bubbles & Hops are still going strong in that grand old favourite, "Good Ol' Pil". Carling Pilsener Beer: 40 years a B.C. favourite.

CARLING "Pil"

For Free Home Delivery Telephone 382-6832 or 384-4179

P-10714-3-BC

SAIL TO AMERICA'S 2nd NATIONAL CITY • ABOARD THE PRINCESS MARGUERITE

Enjoy all the extra comforts that only a luxurious Canadian Pacific Princess liner provides, on your way to Port Angeles.

DAILY SERVICE
Leave Victoria 1:30 p.m.
Arrive Port Angeles 2:45 p.m.
Leave Port Angeles 3:15 p.m.
Arrive Victoria 4:30 p.m.

Fares: Victoria—Port Angeles
Passengers - Single $2.20
Return $4.40
Automobiles - $6.00 each way

For free advance auto reservations contact your local Canadian Pacific Agent. In Victoria EV 5-7771.

Lincoln himself was the master-planner of Pt. Angeles. You'll find the plaque with the story at 3rd and Lincoln Streets.

TRAVEL Canadian Pacific

$5000?

GET THAT BIG O.K.!

CASH FOR VACATION — and any other good reason — is as near as your phone! Just call Beneficial where you get that BIG O.K. for cash fast! You pick the terms . . . you pick the payments. Call up and see!

Beneficial
FINANCE CO. OF CANADA

VICTORIA — (2 Offices)
• 650-A Yates St. 382-8261
• 1680 Douglas St. (Near Hudson's Bay Co.) 382-9118
NANAIMO — 525 Terminal Ave. (Jean Burns Bldg.) 753-4391
OPEN EVENINGS BY APPOINTMENT — PHONE FOR HOURS

Don't laugh.

A Volkswagen police cruiser may seem like a funny idea to you, but it makes a lot of sense to the city of Saint John, New Brunswick.

They wanted a car that could take a 285-pound, 6 footer like Officer Doug Titus on traffic duty, 7 days a week, in gruelling stop-and-start traffic. A car that could manoeuvre easily through Saint John's narrow streets and twisting lanes. Without breaking down.

And without breaking the taxpayers.

So, in 1964 they bought Car 117, a VW with a dome light, siren and 2-way radio.

Since then, Car 117 has carried Doug Titus (and a lot of other police officers almost as hefty) 77,437 miles from one end of Saint John to the other, on every kind of police cruiser duty there is.

1965 was the year of Saint John's worst winter in years. The city's steep hills were covered with slippery slush and dangerous glare ice. But Car 117 was a credit to the force. It went uphill. And downhill. And Officer Titus was able to look after police calls while the big police cruisers were still up to their hubcaps in trouble.

Car 117 isn't supposed to chase stolen cars, for obvious reasons. But once in 1965 it chased three men in a stolen souped-up V-8 for 5 city blocks. And caught them. They didn't think it was very funny at all.

Car 117 still uses so little gas that the department doesn't even bother to keep an exact count. It still doesn't need oil between changes. And it's never had a breakdown.

After two years of continuous use, Car 117 has only had its clutch replaced and regular tune-ups and maintenance work done.

That is all.

VICTORIA
SPEEDWAY MOTORS LTD.
971 Yates Street
385-2415

DUNCAN
MAGUIRE MOTORS LTD.
461 Trans-Canada Highway
746-5141

Big One from Sooke Takes Coho Lead

R. A. Raincock, 827 Station Road, has stepped into the lead of the King Fisherman Contest Coho Division with a 15.3-pounder on Minnow-Teaser from Sooke waters.

As a Colonist subscriber he is in line to win the T. Eaton Co. three-horsepower Viking outboard which goes to the subscriber with the biggest coho and also a King Fisherman trophy.

As a member of the RCN Anglers' Association he will win a coho button and maybe a trophy.

BOY'S BIG ONE

But he won't likely hold the King Fisherman lead for long.

It will take something like a 20-pounder to win in the King Fisherman Contest.

In the running for the B.C. Centennial Fish of the Year trophy is 12-year-old Bob Smythe, 741 Station Avenue, who hooked into a 34.12 spring (chinook) salmon while bait fishing off the Oak Bay Marina's party-fun fishing boat Lakewood. He had quite an audience as he played his big catch.

UNUSUAL CATCH

Young Smythe was being taken on a fun fishing trip as a treat from his Aunt Peggy Morley of Vancouver. His mother, Joan, was along.

Another unusual catch for this time of year is a 19.8-pound spring (chinook) salmon caught by Ken Showers, 575 Walter Street, while fishing for trout with a worm under the Silver Bridge on the Cowichan River.

Latest King Fisherman entries:

Tyee

Ferndell Court, Campbell River
Earl Fike, California; 37.8, Butler Point, plug.

Rustic Auto Court, Campbell River
Wayne Davis, Campbell River; 30.0, Menzies Bay, Lucky Louie plug.

Coho

Oak Bay Marina
C. T. Carroll, Seattle; 5.0, The Gap, cut plug.
Nick's Island View Beach Resort
R. Trottier, 4051 Shelbourne; 5.4, Island View Beach, Strip Teaser.
All Bay Marina, Sidney
Jonathan E. Barnes, 9986 Third, Sidney; 6.5, Sidney Spit, plug.
Diane Norbury, 2318 Brethour, Sidney; 5.0, Sidney Spit, Large Strip Teaser.
Canoe Cove Store, Sidney
Clifford N. Whipple, 9898 Marshall, Saanichton; 6.5, 5.8, 5.0, Active Pass, Super Strip Teaser.
P. C. Bion, 2350 Chelsea; 8.5, Active Pass, Flashtail.
Cedar Beach Resort, Salt Spring Island
J. Simmons, New Westminster; 8.5, herring strip.
Happy Landing, Thetis Island
Gar Dixon, 325 Falkland; 5.0, Thetis Island, spoon.
Pedder Bay Marina
Maxwell Hillary, 3320 Aldridge; 8.2, Donaldson Island, minnow.
Sooke Harbor Marina
R. A. Raincock, 827 Station; 15.3, Sooke, minnow.
Sid Upton, 4372 Parkside; 8.0, Secretary Island, Minnow Teaser.
MacDonald's Beach Resort, Otter Point
R. J. Bickford, 1687 Richardson; 7.0, Otter Point, herring strip.
Peter Dawe, 3900 Rowley; 7.0, Otter Point, minnow.
Wilcuma Lodge, Cowichan Bay
D. Graham, Vancouver; 6.10, 5.8, 5.5, 5.2, Cowichan Bay, Strip Teaser.
Ordano Boat Rentals, Cowichan Bay
J. Ward, 546 Whiteside; 5.6, Cowichan Bay, Flashtail.
Cowichan Bay Anchor Marina
Ronald B. Morley, 3291 Cedar Hill; 8.15, Cowichan Bay, herring.
Bob Harris, 3321 Linwood; 6.0, Cowichan Bay, Strip Teaser.
Fred Johnson, 3635 Selwyn; 6.0, Cowichan Bay, Tom Mack spoon.
Fred Schiller, Duncan; 5.10, 5.10, 5.5, 5.0, Cowichan Bay, herring.
Doug Thorarinson, Duncan; 5.5, Cowichan Bay, Strip Teaser.
Gordon Kennedy, 1765 Haultain; 5.0, Cowichan Bay, Strip Teaser.
Karl's Kove Kabins, Royston
Carman Angus, 1740 Ash; 7.8, 6.0, 6.0, 5.6, Royston, Strip Teaser.
W. Sheagetz, Coquitlam; 6.0, 5.0, Royston, herring strip.
Green Gables Resort, Qualicum Bay
Douglas R. Lee, Manitoba; 6.14, Qualicum Bay, herring strip.
Mrs. J. C. Dillon, Coquitlam; 6.9, 5.13, Qualicum Bay, Bucktail fly.
L. J. Button, 3023 Rutledge; 5.13, 5.2, Qualicum Bay, Tom Mack spoon and herring strip.
J. C. Dillon, Coquitlam; 8.12, Qualicum Bay, Bucktail fly.
W. Hastings, 1914 Leighton; 5.11, 5.5, Qualicum Bay, Tom Mack spoon.
Mrs. Rene John, Qualicum Bay; 5.5, Bowser, Tom Mack spoon.
Ernie Best, North Surrey; 6.3, 5.0, Qualicum Bay, Strip Teaser.
Miracle Beach Resort
Ted Rumsby, 3639 Persimmon; 7.0, 5.4, Miracle Beach, Tom Mack spoon.
Cynthia Rumsby, 3639 Persimmon; 5.8, Miracle Beach, Tom Mack spoon.
Oyster Bay Resort
Del Stover, Sacramento; 9.2, 8.5, 7.1, Oyster Bay, Krocodile spoon.
Tony Playfair, 1880 Sheridan; 9.0, Salmon Point, Strip Teaser.
C. D. Klein, California; 8.14, 8.6, Oyster Bay, Tom Mack spoon.
R. Norton, California; 8.6, 7.10, Oyster Bay, Strip Teaser.
R. Hodgins, Kelsey Bay; 8.2, 6.10, 6.3, Oyster Bay, Flashtail.
R. Kay, California; 7.15, 7.10, Oyster Bay, Flashtail.
J. Atkins, California; 7.12, 7.8, 6.14, Oyster Bay, Tom Mack spoon.
H. Hampton, Arkansas; 7.6, Oyster Bay, Tom Mack spoon.
Ferndell Court, Campbell River
E. J. Clement, California; 9.4, 8.9, 8.6, 8.6, 8.4, 8.0, 7.4, 6.4, 6.0, 6.0, Butler Point, Kamikaze and Lucky Louie plug.
Warren Kirby, California; 9.2, Butler Point, Butch plug.
Wally Kleaveland, Arizona; 8.4, 7.12, 6.6, 6.4, Butler Point, plug.
Don Burke, California; 7.4, 7.0, 7.0, 6.8, Butler Point, Strip Teaser.
John Ballard, Idaho; 7.4, 7.2, 6.8, 6.4, Butler Point, Strip Teaser.
Leslie Ballard, Idaho; 7.2, 7.0, 6.10, 6.0, Butler Point, Strip Teaser.
Earl Fike, California; 7.0, 6.8, 6.0, Butler Point, plug.
Hattie Burke, California; 7.0, 6.9, 6.8, 6.8, 6.6, 6.4, 6.0, Butler Point, plug.
Leah Cassidy, California; 7.0, 6.6, 6.4, Butler Point, plug.
Agnes Herren, California; 7.0, 6.8, 6.4, Butler Point, plug.
Warren Kirby, California; 7.0, 6.4, 6.4, 6.0, Butler Point, plug.
Warren Roberts, Nebraska; 6.9, 6.6, 6.4, Butler Point, plug.
Ernie Kruell, Campbell River; 6.9, 6.4, 5.8, 5.0, Butler Point, plug.
Jim Berren, California; 6.6, 6.4, Butler Point, plug.
Homer Bean, California; 6.6, 6.4, 6.0, Butler Point, plug.
Florence Roberts, Nebraska; 6.6, 6.4, 6.0, Butler Point, plug.
D. Nattress, California; 6.6, 6.4, Butler Point, plug.
Leah Kirby, California; 6.4, 6.4, 6.0, 5.8, Butler Point, plug.
Irma Bartels, California; 6.4, 6.0, 6.0, Butler Point, plug.
Pauline Bean, California; 6.4, 6.4, 6.0, 5.8, Butler Point, plug.
Chris Bach, California; 6.4, 6.0, 6.0, 5.8, Butler Point, Strip Teaser.
Earl Kendall, California; 6.4, 6.0, 5.8, 5.8, Butler Point, plug.
Bernie Cassidy, California; 6.4, 6.0, 6.0, Butler Point, plug.
Al Fichter, California; 6.4, 6.0, 6.0, Butler Point, plug.
Fritz McCurry, California; 6.4, 6.0, 6.0, Butler Point, plug.
Ian Bentley, 438 Kipling; 6.0, Butler Point, Strip Teaser.
E. Bartels, California; 6.0, 6.0, 5.8, Butler Point, plug.
Red and Reel Motel, Campbell River
Alfred Tellesbo, Washington; 8.8, 7.4, Shelter Bay, Flashtail.
Joe Kerr, Campbell River; 8.2, 6.10, 5.12, 5.2, Shelter Bay, Hootchie Kootchie.
George Bayford, Campbell River; 7.4, 6.0, 6.0, 5.12, Shelter Bay, Flashtail.
Ed Huber, Calgary; 7.0, Shelter Bay, Tom Mack spoon.
Jack Robinson, 3127 Quadra; 7.0, Shelter Bay, Flashtail.
Grace Tunnage, Campbell River; 6.10, 5.0, Shelter Bay, Lucky Louie plug.
Earl Brooks, Campbell River; 6.4, 6.0, 6.4, 5.12, 5.0, Shelter Bay, Bucktail fly.
Andy Tunnage, Campbell River; 6.4, 6.0, 5.0, 5.0, Shelter Bay, Hootchie Kootchie.
Wayne Siter, Calgary; 6.4, 6.1, Shelter Bay, Flashtail.
Donald Harrison, Vancouver; 6.2, Shelter Bay, Tom Mack spoon.
Helen Depper, Ontario; 5.14, 6.0, 5.0, Shelter Bay, Flashtail.
P. M. Evans, Campbell River; 6.0, 5.0, Shelter Bay, Flashtail.
G. Newmann, Wisconsin; 5.14, Shelter Bay, Bucktail fly.
Axel V. Carlson, Washington; 5.14, Shelter Bay, Flashtail.
Theo Davies, Campbell River; 5.12, 5.0, Shelter Bay, Bucktail fly.
R. E. Leverington, 880 Broadway; 5.8, Shelter Bay, Bucktail fly.
Charles Depper, Ontario; 5.6, 5.0, 5.0, Shelter Bay, Flashtail.
Greg M. M. Evans, Campbell River; 5.5, Shelter Bay, Flashtail.
Alfred Tellesbo, Washington; 5.4, Shelter Bay, Flashtail.
G. Robinson, 3127 Quadra; 5.4, Shelter Bay, Flashtail.
Axel Carlson, Washington; 8.4, 5.4, 5.0, Shelter Bay, Flashtail.
Mrs. F. L. Gooch, Portland; 5.5, Shelter Bay, Flashtail.
Peter Baer, Alberta; 5.1, 5.0, Shelter Bay, Bucktail fly.
Faye Cotton, 1774 Denman; 5.0, Shelter Bay, Flashtail.
Helen Depper, Ontario; 5.0, Shelter Bay, Tom Mack spoon.
W. Evans, Campbell River; 5.0, Shelter Bay, Flashtail.
Rustic Auto Court, Campbell River
O. A. Johnson, Campbell River; 7.12, Cape Mudge, Henry Smith Special.

Not eligible for King Fisherman Contest but thrill of lifetime to catch is this 177-pound halibut caught by Peter Griffiths, left, off Port Renfrew with help of partner Brownie Brunia. They were using 40-pound test sports fishing tackle and played it for one hour before towing it to shore.—(John L. Barnard photo.)

* * *

Spring (Chinook) Salmon

Oak Bay Marina
E. J. Wendell, Illinois; 22.0, The Gap, Super Strip Teaser.
O. Pedersen, 1486 Beverley; 22.0, The Gap, Strip Teaser.
C. T. Carroll, Seattle; 18.3, 10.2, The Gap, cut plug.
Verne Elliott, Kansas; 18.4, The Gap, Super Strip Teaser.
Gordie Simpson, 1716 Albert; 17.0, 14.0, 14.0, The Gap, Tomick plug.
Joan Godfrey, 2047 Newton; 16.4, 16.4, 15.8, The Gap and Ten Mile Point, Strip Teaser.
W. S. Smith, 2645 Burdick; 13.8, The Gap, Strip Teaser.
F. Fairlem, 480 Foster; 13.2, 7.4, Trial Island, Strip Teaser.
R. Spevan, 1208 Lockley; 12.2, Trial Island, Strip Teaser.
G. R. Forsyth, 881 Kenton; 11.0, The Gap, Super Strip Teaser.
V. Elliott, Kansas; 10.4, The Gap, Super Strip Teaser.
Mitchell Angus, 1740 Ash; 9.8, Pedder Bay, Krippled Minnow.
Cadboro Bay Cafe
Peter Dawe, 3900 Rowley; 35.0, 16.0, Trial Island, Large Strip Teaser.
Island View Beach Resort
Bert Kirby, 2469 Parker; 8.4, Sidney Spit, spoon.
Deep Cove Marina
Amos Doran, 696 Land's End, Sidney; 20.0, Sansum Narrows, Strip Teaser.
Frank Hamilton, 271 Coal Point, Sidney; 24.0, Active Pass, Super Strip Teaser.
C. W. Kearley, 880 Land's End, Sidney; 16.4, Deep Cove, Tom Mack spoon.
J. E. Croft, 10894 Madrona, Sidney; 5.12, Strip Teaser.
M. Schulz, 1317 Arm; 5.12, Deep Cove, Strip Teaser.
All Bay Marina, Sidney
Diane Norbury, 2318 Brethour, Sidney; 8.4, Sidney Spit, Large Strip Teaser.
Canoe Cove Store, Sidney
P. C. Bion, 2350 Chelsea; 20.9, Active Pass, Flashtail.
Clifford N. Whipple, 9898 Marshall, Saanichton; 22.12, Active Pass, Super Strip Teaser.
Sidney Sporting Goods
Bert Palmer, 9892 Seventh, Sidney; 38.8, Sidney Island, Strip Teaser.
Cedar Beach Resort, Salt Spring Island
J. Simmons, New Westminster; 20.8, herring strip.
Pedder Bay Marina
J. H. Bryan, 3300 Painter; 20.0, Pedder Bay, minnow.
R. Jago, 931 Isslip; 16.0, Pedder Bay, Strip Teaser.
Trevor Plommer, Vancouver; 11.12, Pedder Bay, Strip Teaser.
Jane Summers, Seattle; 10.4, Pedder Bay, Krippled Minnow.
L. T. Rays, San Francisco; 8.0, Pedder Bay, Strip Teaser.
J. Leeming, 545 Witty Beach; 6.6, Pedder Bay, Strip Teaser.
Sooke Harbor Marina
L. Kennedy, 152 Obed; 32.0, Sooke.
Elizabeth Raincock, 827 Station; 6.4, Sooke, minnow.
MacDonald's Beach Resort, Otter Point
Dr. T. S. Ward, 1834 Island Highway; 30.8, Otter Point, Strip Teaser.
T. E. D. Ferris, 3906 Douglas; 28.0, Otter Point, Minnow Teaser.
Peter Dawe, 3900 Rowley; 22.8, Otter Point, minnow.
G. Banning, 808 Davida; 22.0, Otter Point, Krippled Minnow.
Robert D. Halbert, 65 Kingham; 9.8, Otter Point, minnow.
T. F. Ward, 2819 Beach; 6.8, Otter Point, Strip Teaser.
Dennis Chisholm, 738 Burnside West; 6.0, Otter Point, minnow.
Ordano Boat Rentals, Cowichan Bay
Edna Tom, Idaho; 5.1, Cowichan Bay, Hootchie Kootchie.
Wilcuma Lodge, Cowichan Bay
D. Graham, Vancouver; 7.10, 5.11, Cowichan Bay, Strip Teaser.
James N. McCallin, Ottawa; 5.10, Cowichan Bay, Tom Mack spoon.
Bayshore Salmon Sportfishing, Cowichan Bay
N. H. Bomford, Cobble Hill; 24.4, Genoa Bay, herring.
Roy A. English, Duncan; 28.14, Cowichan Bay, herring.
P. E. Archambault, Duncan; 17.0, Cowichan Bay, cut plug.
D. Langstaff, Shawnigan Lake; 16.2, Cowichan Bay, Strip Teaser.
Cowichan Bay Anchor Marina
Charles Blyth, Calgary; 21.9, 14.12, 8.5, Cowichan Bay, Strip Teaser.
Jim Storonchuk, Shawnigan Lake; 21.1, 10.6, Cowichan Bay, Strip Teaser.
Allan Garside, Duncan; 18.14, Cowichan Bay, herring.
Mrs. Evelyn Price, 916 Tait; 18.14, Cowichan Bay, Strip Teaser.
Mrs. Gordon Day, Duncan; 16.0, Cowichan Bay, Tom Mack spoon.
Ray Hughes, 730 Humboldt; 12.10, Cowichan Bay, Super Strip Teaser.
E. Jaggers, Duncan; 11.8, 10.0, Cowichan Bay, Hootchie Kootchie.
Andy Bell, Lake Cowichan; 10.2, Cowichan Bay, Strip Teaser.
Bruce Alldred, Duncan; 10.2, Cowichan Bay, Strip Teaser.
Ronald B. Morley, 3291 Cedar Hill; 10.2, Cowichan Bay, herring.
David Murray, Ladysmith; 9.4, Cowichan Bay, herring.
B. A. Cooke, 3510 Henderson; 7.8, Cowichan Bay, Tom Mack spoon.
Doug Thorarinson, Duncan; 7.6, 5.10, Cowichan Bay, Strip Teaser.
George Sharples, 598 Tait; 6.8, Cowichan Bay, Wallace Highliner.
Gerry Jaggers, Duncan; 6.7, 6.4, Cowichan Bay, Hootchie Kootchie.
Renee Langpre, 2461 Mowat; 6.2, Cowichan Bay, Strip Teaser.
Thomas Chow, 546 Roseridge; 6.0, Cowichan Bay, Super Strip Teaser.
Bucky's Sport Shop, Duncan
Ken Showers, 575 Walter; 19.8, Cowichan River, worm.
Courtenay Civic Marina
A. L. Hayley, 985 Brighton; 19.4, 5.0, Comox Bell Buoy, Super Strip Teaser.
Oyster Bay Resort
Lloyd More, California; 12.8, Oyster Bay, Tom Mack spoon.
Ferndell Court, Campbell River
Jim Herren, California; 21.0, 19.0, Butler Point, plug.
Ed Clement, California; 12.8, Butler Point, plug.
Red and Reel Motel, Campbell River
Jeanne Newmann, Wisconsin; 22.4, Shelter Bay, Bucktail fly.
Grace Tunnage, Campbell River; 9.2, Shelter Bay, Lucky Louie plug.
Patricia Carlson, Washington; 3.8, Shelter Bay, Flashtail.
Qualicum Beach Boathouse
Ian Yeates, Alberta; 21.6, Qualicum Beach, Bucktail fly.
Dr. Roger R. Ross, 260 Douglas; 17.0, 7.2, Qualicum Beach, Strip Teaser.
W. A. Burton, Calgary; 19.2, Qualicum, fly.
N. H. Mayhew, 4348 Dieppe; 8.6, Qualicum Bay, Strip Teaser.
Susan Law, New Westminster; 7.1, Qualicum, herring.
Doreen Thompson, 3888 Persimmon; 6.8, 6.1, 5.8, Qualicum, Strip Teaser.
Mrs. Ruby Crowley, Qualicum Beach; 6.2, Qualicum Beach, herring strip.
C. Stephenson, 1936 Emery; 5.2, Qualicum Beach, Deadly Dick.

Lake Trout

Burnside Esso Service
Alan A. Coles, 2448 Austin; 4.0, Elk Lake, Globe Stewart spoon.
Creed's Landing, Brentwood
V. C. Dawson, 1081 Sluggett; 7.12, Nahmint Lake, minnow.
Sutton Creek Resort, Honeymoon Bay
V. Brett, 4081 Shelbourne; 3.6, Cowichan Lake, Flatfish.
A. Bysouth, 716 Haliburton; 3.1, Cowichan Lake, Flatfish.
Zuiderzee Campsites, Quennell Lake
Norman Willerton, 1980 Neil; 1.0, Quennell Lake, Flatfish.
Roberts Lake Resort, Sayward Road
Mary Parker, Washington; 3.8, Roberts Lake, popper.
Don Higley, New York; 2.8, Roberts Lake.
The Ark Resort, Great Central Lake
Shirley Chapman, Port Alberni; 2.6, Great Central Lake, Flatfish.
James Cameron, Port Alberni; 2.5, Great Central Lake, Flatfish.
Dennis Zaharuff, Port Alberni; 2.2, Great Central Lake, Flatfish.
Lillian Vanderest, Alberni; 1.8, Great Central Lake, worm.
Basil Pascoe, Milwaukee; 1.2, Great Central Lake, worm.
Art's Landing, Buttle Lake
Marcel Polderman, Campbell River; 2.0, Buttle Lake, lake troll.
Strathcona Lodge, Upper Campbell Lake
A. Thompson, Courtenay; 2.8, 2.8, 2.6, 2.0, 1.11, 1.10, Upper Campbell Lake, Deadly Dick.
Port McNeill Taxi
George Clare, Koksilah; 2.8, 2.4, Bonanza Lake, spinner and worm.
The Daily Colonist
V. C. Dawson, 1081 Sluggett; 6.0, Nahmint Lake, minnow.
Wayne Zaccarelli, 940 Craigflower; 4.4, 2.0, 1.8, Nahmint Lake, Minnow Teaser and Strip Teaser.
Howard Zaccarelli, 940 Craigflower; 4.0, Nahmint Lake, Vibrolite.

River Trout

Other than Steelhead or Rainbow

Hall's Boathouse, Goldstream
Timothy Taylor, 1322 Summit; 1.10, Cowichan River, worm.
Bucky's Sport Shop, Duncan
Eoin Sutherland, Duncan; 8.15, 5.8, 4.14, 2.12, 2.8, 2.4, 1.12, Cowichan River, fly.
Jack Haslam, Duncan; 7.15, 6.4, 4.8, Cowichan River, fly.
Jack Haslam, Jr., Duncan; 2.15, 2.8, Cowichan River, fly.

Bass

Burnside Esso Service
G. Kennedy, 152 Obed; 8.8, Prospect Lake, jitterbug.
Ralph Wherry Sporting Goods
Dennis Ablesen, 3150 Somerset; 2.8, Elk Lake, Hula Popper.
The Black Swan, Elk Lake
John Wood, 3993 Prestwood; 2.0, Elk Lake, Hula Dancer.
The Willows Resort, St. Mary Lake
Ray Sawyer, Ganges; 3.3, 1.9, St. Mary Lake, worm.
Fred L. Sawyer, 6082 Central Saanich; 2.12, 2.11, 1.13, 1.9, St. Mary Lake, worm.
Karen Sawyer, Ganges; 1.8, St. Mary Lake, worm.
Robert Sawyer, Ganges; 1.1, St. Mary Lake, worm.
Zuiderzee Campsites, Quennell Lake
Terry Barry, Cobble Hill; 3.0, 1.8, Quennell Lake.
Gary Barker, R. R. 6; 2.8, 2.0, 1.4, Quennell Lake, popper.
Hugh Creswick, 1808 Hillcrest; 1.2, Quennell Lake, fly.
James D. Campbell, Oregon; 1.1, Quennell Lake.
Mark Creswick, 1819 Hillcrest; 1.0, Quennell Lake, worm.

SELL-OUT SALE
MANY AT COST
TELMAC
NO MONEY DOWN

Meeting Urges UN Take Over

GENEVA (AP) — The World Conference on Church and Society unanimously approved on Monday a resolution stating that the British government has failed to find a just solution to the Rhodesia question and recommending that the issued be turned over to the United Nations.

Mystery Drug

Second Slaying Charged Against Doctor

SARASOTA, Fla. (UPI) — A young doctor-author, already charged with the slaying of a New Jersey neighbor, was indicted Monday for the murder of his wife—which officials said may have been done with a poison once believed undetectable.

Dr. Carl A. Coppolino, 34, who quit practice as an anesthetist and became a successful author was accused in the grand jury indictment returned here with the "premeditated" death last Aug. 28 of Carmella Coppolino, his wife and also a doctor.

MYSTERY DRUG

The indictment said she died "by unknown means." In a prepared statement, however, State Attorney Frank Schaub said it was the theory of investigators in the case "that the cause of death of Mrs. Coppolino was from a drug which medical scientists heretofore thought would not be detected after death."

Schaub did not elaborate but said he had attended the autopsy of Mrs. Coppolino following disinterment of her body at Boonton, N.J., "and was advised Mrs. Coppolino did not die of a heart attack, and was also advised that a series of chemical tests and toxicological studies would have to be made to determine the cause of death."

RELATION IN DEATHS

Officials have said they believe there is a relation between the deaths of Mrs. Coppolino and retired army Lt.-Col. William E. Farber in New Jersey in 1963. A Monmouth County, N.J., grand jury indicted Coppolino last week for first degree murder in the death of Farber.

A motive for the crimes, however, has not yet emerged.

REMARRIED

Schaub disclosed that a "confidential investigation" of the deaths had been under way since last December, when insurance agents gave authorities information in Mrs. Coppolino's death. This would have been after Mrs. Coppolino's death last August and after Coppolino's marriage less than a month later to another woman in Sarasota.

Schaub said he knew of at least two insurance policies on Mrs. Coppolino's life amounting to a total of $65,000. Her husband was the beneficiary of both, he said.

Store Robbed Of Jewelry

SASKATOON (CP) — Safecrackers escaped with $20,000 to $30,000 in jewelry after breaking into Klassen and Sons Ltd. Jewellers in downtown Saskatoon. The thieves stole hundreds of watches and rings.

In Simplest Terms

Law and the Driver

Many motorists are not aware of the clauses of the B.C. Motor Vehicle Act. For their benefit, the Victoria Chamber of Commerce traffic safety committee has prepared a list of traffic regulations with explanations where needed.

Not included are clauses which refer specifically to professional drivers.

SECTION 156 (4) — Turning at Intersections

Where at an intersection there is a traffic-control device indicating the course to be travelled by vehicles turning at the intersection, no driver shall turn a vehicle at the intersection in a manner other than as directed by the traffic-control device.

Comment

The driver of a vehicle in a lane designated as turn only, either left or right, must turn as indicated by the traffic control-device.

"INSURANCE...
IS OUR BUSINESS
NOT A SIDELINE!"
HARBORD INSURANCE LTD.
609 YATES ST. 386-8441

A NEW FASHION IN MODERN RETAILING
WOOLCO
COAST TO COAST

ATHLETIC BOOTS
ATHLETIC OXFORDS
BASKETBALL BOOTS
SCULLER OXFORDS

BOYS' CANVAS FOOTWEAR COSTS LESS AT WOOLCO

Choice of Green, Black or White Canvas uppers. Styled right and made right for active boys.

Boys' Sizes 1 to 5 — 2.66 Pair
Youth's Sizes 11 to 13 — 1.88 Pair

Full laced to toe style. White, Green or Black uppers. Boys sizes 1 to 5. PAIR 2.47

Black and White canvas uppers . . . extra hard wearing soles.
Boys' Sizes 1 to 5 — 1.88 Pair
Youth's Sizes 11 to 13 — 1.77 Pair

White canvas uppers . . . barred shank sole. Perfect for the sports minded boy. Sizes 1 to 5. PAIR 1.97

Woolco's Wonderful World of Shoe Values!

Personal Shopping Only, Please. Shop Early While Quantities Last.
Store Hours: Monday to Friday, 10 a.m. to 10 p.m., Saturday, 9 a.m. to 10 p.m.

JUST SAY Charge It
TOWN & COUNTRY SHOPPING PLAZA
DOUGLAS ST. & SAANICH
SATISFACTION GUARANTEED WOOLCO REPLACEMENT OR MONEY REFUNDED

Our Central Location

. . . means added convenience for you

Located at 734 Broughton St., our funeral chapel is easily and quickly reached from all points in Victoria and surrounding areas.

Our central location is also close to public transportation facilities, and it is especially convenient for those persons who wish to pay their respects to the bereaved family while in the downtown area.

HAYWARD'S FUNERAL CHAPEL
OUR 99th YEAR
ALFRED W. FRANCIS WM. H. HAYWARD
734 BROUGHTON STREET
VICTORIA, B. C.
MEMBER, THE ORDER OF THE GOLDEN RULE

HI and LOIS

STEVE ROPER

ARCHIE

KERRY DRAKE

BLONDIE

POGO

REX MORGAN

LIL ABNER

JUDGE PARKER

RIP KIRBY

Garden Notes

Tricks with Celery

By M. V. Chesnut

Of all the crops in the vegetable plot, I don't think any is valued as much as the celery. Its season is during the cool days of autumn and winter when the crisp piquancy of well-grown stalks is such a welcome relief from the everlasting cabbages and sprouts.

It is one of the very few vegetables, too, which remain tasty over a long period of time, unlike so many kinds that spoil, grow coarse, or "go off" in flavor if they are not used at the very peak of their maturity.

* * *

I notice, from my perambulations around town, that quite a lot of backyard gardeners are getting the hang of growing the golden self-blanching kinds, and given enough soil moisture, I have seen some pretty good-looking specimens grown.

The flavor and texture, though, isn't anything like as good as the kinds which must be encouraged to blanch or whiten their stems by the process known as "earthing up." And, as with most garden operations, there is a right and a wrong way of doing this job.

In the first place, it is not just a case of throwing soil up around the stems and hoping for the best. Careless and slipshod work like this will put soil right down between the stalks and into the hearts, setting up soft rot and slimy inner stems.

* * *

The whole trick in earthing up is to avoid soiling the inner parts of the plant, and I think it will be more difficult than usual this year, for celery has grown exceptionally strongly, making the stems and leaves spread out more widely than normal.

There are three main principles to follow: One, plants and soil must be reasonably dry at the time earthing up is done. Two, only the stems are covered with soil — never any of the leaves. Three, the stalks must be pulled in close together first to prevent soil from working its way down into the heart of the plant.

* * *

Some gardeners tie up their plants with rafia, soft twine or plastic "Twistems" while earthing up, but such ties should be taken off as soon as the job is completed otherwise they would strangle the plant as the stems swell.

The neatest trick I have run across for holding the stalks together was shown to me by an old Scottish gardener who used a pair of bicycle clips, the kind you slip around your trouser cuffs when riding a bike.

The clips are slipped around the first two plants in the rows, and after the soil is banked up around these plants, they are transferred to the next two plants, and so on down the row.

* * *

Another friend of mine disdains the use of soil for blanching his prize-winning celery. Over the years he has accumulated a fine collection of old earthenware tile drain pipes, and he slips these on over his plants with the foliage sticking out the top. This makes for lovely clean celery with a long length of blanched stem.

Always wrench the suckers off the plants before earthing up, and make sure the roots have plenty of moisture first, for it is difficult to get moisture down to root level after the soil is banked up or the trench filled in.

The Little World of SHEILAH GRAHAM

Trouble Stalks Peter

LONDON (NANA) — **Peter O'Toole** was rehearsing for his Dublin play with another fiery Irishman, **Jackie McGowran**, who has the lead with **Roman Polanski** in The Vampire Killers. When some temper erupted. No blows but Jackie was so upset he went to the hospital for a couple of days. I always find it hard to believe that O'Toole is a fighting man because he is sweet as candy when I talk with him. But, like **Richard Harris**, fights seem to emanate around him.

* * *

Cary Grant, his wife, and the baby are staying in a Bristol hotel until he can find a home for them all. His ad in the "agony" column of the London Times for a home, apparently yielded nothing suitable. Like I said, too many of the homeowners wanted to remain in the house with Cary.

* * *

Harry Saltzman will be sinking some of his James Bond millions — eight and a half to be exact — into his mammoth production of The Battle of Britain . . . If you haven't seen much publicity about the new **Audrey Hepburn-Albert Finney** movie, it's because the producer, **Stanley Donen**, with Audrey's fervent agreement, has closed the set in Paris tighter than any drum . . . **Cliff Richards**, the most popular pop-singer-actor in England is launching a new haircut in his new film, Finders Keepers. You put a bowl on the head and cut all around it. Cliff is only 25 but a millionaire — in pounds!

* * *

The crowds outside the Curzon theatre in Mayfair stretch all the way around several blocks. It was exciting anticipation. And then I was in my seat to see Who's Afraid of Virginia Woolf? The film has even more of a shock impact than the play. And here and now, it is so easy to prophesy that **Elizabeth Taylor** will win an Oscar for her really great acting as Martha. I also think that **Richard Burton** will win the Oscar for the best performance by an actor. His role is not as flashy as Elizabeth's, but it is superbly played. As of now, this story by **Edward Albee** should take the Oscar for **Mike Nichol's** direction, for the script, for the supporting players. It's a great evening at the movies, and Warner Brothers will make a fortune from it. So will the Burtons who have their usual percentage.

* * *

Another savage film coming up, but on a smaller canvas, Privilege, starring England's top model, **Jean Shrimpton** and ex-pops singer **Paul Jones**. Right up to the press conference time, it was touch and go whether Jean would attend. Her best beau, **Terence Stamp**, doesn't care for interviews, and Jean follows his advice. She stayed for the photographs, then took off at once for the U.S. She'll be back in time for shooting Aug. 1.

* * *

They call each other Jor and Syb. Can you guess? **Jordan** and **Sybil Christopher** . . . I met **Sean Kenny**, the brilliant designer of the Oliver stage sets, among many others. He is leaving for Montreal to design the history of England spectacular at the upcoming World's Fair . . . At the same soiree, I chatted with **Virginia McKenna** whose Born Free film hit has just opened in Amsterdam, spearheaded by producer **Carl Foreman** and attended by the royal family. We talked of lions. And, she assured me, "they eat humans as a last resort only. They prefer grass-eating animals.

* * *

Orson Welles, never a man to give up, has a second unit shooting in Spain for his everlasting Don Quixote film. Betimes, Orson is starring with **Paul Scofield** in A Man For All Seasons.

STAN DELAPLANE On The Treadmill

Homework Never Stops

"A man's home is his castle." Building a nest is one of the most satisfactory things you can do.

It takes care of the deep, primitive instincts, not yours, your wife's.

It lasts a lifetime. Not the house, the building process. A nesting bird knows when to quit. But a woman is constantly adding new things.

It is a game the whole family can play.

* * *

I bought a ready-made house in the suburbs. For I said: "You're going to make a lot of changes anyway." And I never said anything truer.

The division of work is interesting.

It was pointed out that we could save oceans of money if I would paint and carpenter a bit, "on Saturdays and Sundays, on your days off."

* * *

I said: "What days off?" (Days on, I write. Days off, I worry about it.)

She said: "Well, afternoons then."

Nature did not smile on me in the line of painting and carpentering. But you can hire people Nature did smile on. It is a golden smile. And that's the way you pay for it.

* * *

One thing we haven't got for this scatter is a name. In these parts many people name their houses: "Ride-a-wee," "Dew Drop Inn." Things like that.

I suggested we call this, "Bitter End."

Nobody laughed. There's not much humor around here. I try to make up for it.

I suggested, "Aching Acre" — though it is only a half acre. "Aching Half-Acre" is ridiculous.

I thought of "One Man's Folly" — but no.

We are still thinking about it. Meantime, we are painting and rebuilding.

* * *

A thing to watch out for when buying a house off the rack is carpeting.

Floor covering can cost a mint. (Maybe that's a name for the place. "The Mint.")

This place came with wall-to-wall carpeting. It came with beige walls.

If there is one thing our nesting wren cannot bear, it's beige.

We had the walls painted "off-white."

This clashes with the carpeting. Sometimes — most times — when the wren sees this clashing of colors, she can scarcely eat her birdseed.

"We've got to do something about this carpeting!"

We painted the front door the other day. It was a home, do-it-yourself job, and the results were satisfactory.

A little paint got on the carpeting. But "we're going to get rid of that anyway." The paint makes this more certain.

The problem now is that the front door clashes with the rest of the house. Well, maybe not clashes. But it makes it look drab. It shows how much the house needs a complete paint job.

* * *

The chairs could stand recovering. The furniture needs refinishing. The lighting fixtures in the hall we took down.

We put in some very elegant Danish jobs.

Somehow we didn't figure on the closet doors. When you open the hall closet, the door bangs right into the hanging light fixtures. So far it hasn't cracked. But it's a matter of time.

"We're going to have to do something about that someday."

And so we cope with the never done," says the proverb. housing — "woman's work is never done" says the proverb. And more's the pity, I say.

PIXies By Wohl

SYDNEY HARRIS Puts Horse Before Cart

Why Do People Marry?

A note arrived last week from a young man, mentioning that he is getting married next month. This chap was clearly not in love when I saw him recently, nor did he pretend otherwise when he discussed the young lady he was engaged to.

And I wondered again why so many sociologists devote themselves to inquiring into the causes of divorce, but so few attempt to investigate the causes of marriage. It seems to me impossible to understand why two persons get divorced unless we can comprehend why they got married in the first place.

* * *

I am not suggesting that only two persons who are deeply in love can have a successful marriage; but I am saying that if young people — and some older ones, too — marry for what we might call "negative" reasons, they can expect to have a negative end of their relationship.

Among the most common negative reasons, it has been my observation, are: social fatigue, rebellion against an unhappy home, a sense of competitiveness, an excessive dependence upon the opposite sex, and the fear of lonesomeness.

Now it seems plain to me that until young people are instructed in the needs and responses that are proper for a fruitful marriage, the divorce rate is going to mount dizzily.

* * *

That old epigram, "The principal cause of divorce is marriage," has more sense than cynicism in it.

"Preventive marriage" courses ought to be as important for the social health of the community as preventive medicine is for our physical well-being. And all this nonsense that is talked about the need for "sex education" in the schools obscures the fact that young people today know a great deal more about sex — in its biological aspect — than they do the emotions behind it.

* * *

It is not the factual, objective, biological facts about sex that young people (especially those of college age, who are close to marriage) need to be told about. It is, rather, the emotional meaning that sex comes to have for them, in a deeply symbolic sense.

They do not want to know about the processes and operations; they do want to know about the place and value of sex in a well-structured life, and the broader meaning of "morality" in the marriage relationship.

* * *

Sex education, of the bird-and-bees type, is a subject for the home, and at a relatively early age. But the preparation for marriage is a social rather than a private matter, and classes in psychology might profitably spend more time on the delicate emotional structure of the growing person, and less on the salivated reflexes of Pavlov's dogs.

As parents, most of us can do little when our children embark on tragic misadventures, except point out how heavily all of us have to pay for our mistakes. And at that age, who listens to parents?

City Students Offering Music Show

An informal music program will be presented at 10:30 a.m. Wednesday in the auditorium of Victoria Senior High School by music students of the Greater Victoria Schools orchestra and band summer school.

The program is open to the public.

Doctors Save Boy's Life

SQUAMISH (CP) — Two vacationing doctors revived a 22-month-old boy who was bounced almost half a mile down the fast-flowing Cheakamus River near here. Allan Wayne Martens of Abbotsford was pulled from the river with his lungs filled with water.

DINE AT

DEEP COVE CHALET
Buffet - Luncheons - Dinners
Afternoon Snacks and Teas
Phone 656-3541
Beach and Picnic facilities available

Police Ask Return Of 'Bills'

Businesses receiving "bills" from the "Department of International Trade Directories" have been asked to play along by Kitchener, Ont., police.

The police told the Victoria Better Business Bureau they are holding a man charged with using the Canadian coat of arms on promotional material to solicit advertising by mail.

Businessmen have been asked by police to return the invoices from the department — without any money — to provide a maximum of evidence.

Plane Crash Injures Four

ATHABASCA, Alta. (CP) — Four persons were taken to hospital Sunday after a light plane crashed near here. Three of the injured were transferred to hospital in Edmonton. Their names were not released.

JON YORK'S MUSIC HALL
Open 7 nights a week
Right from the Henchmen
THE NAVY'S CHOICE
PETER CHIPMAN
JULY 25-31
Basement of Century Inn

FOLLOW THIS VICTORIA
ENTERTAINMENT GUIDE

BUTCHART GARDENS . . . DELIGHTFUL DINING . . . ROMANTIC ILLUMINATION. Admitting gates open daily 9 a.m. to 11 p.m. Lights off midnight. Thirty acres of heavenly beauty. Six gardens in one—fabulous Sunken, new Lake Garden, English Rose, stately Italian, quaint Japanese, and the great Stage Show Garden. For their world fame, superb beauty, Reader's Digest chose to feature them with lovely color pictures in last month's issue.

DELICIOUS LUNCHES, AFTERNOON TEAS served every day, 11 a.m. to 5 p.m. Buffet Suppers, 5:30 to 7:30, Monday to Friday inclusive. Coffee Bar service every day, 9 a.m. to 11 p.m.

ROMANTIC AFTER-DARK ILLUMINATION every evening, after dark to midnight. Bathed in the subtle glow of 1,000 hidden lights, the entire 30 acres is transformed into a fairyland of indescribable beauty. Featuring the fabulous Sunken Garden and the spectacular Ross Fountains in the new Lake Garden. Drive out today!

BUTCHART GARDENS . . . SMASHING ENTERTAINMENT EVERY DAY OR EVENING TO SEPT. 4. No extra charge, just regular admission into Gardens.

MONDAYS: 8:30 p. m. Sparkling stage revue "Just For Fun" (1966 edition). Loaded with laughter . . . top-flight talent. It's brilliantly colorful, tremendously entertaining, but only a prelude to the grand show of the evening—romantic illumination of the entire gardens, featuring the fabulous Sunken Gardens and the spectacular Ross Fountains in the Lake Garden.

TUESDAYS: Children's Theatre, 2:15 and 3:15; Puppet Shows, 7:30 and 9 p.m.

WEDNESDAYS: Repeat of sparkling stage revue, "Just For Fun," 8:30 p.m.

THURSDAYS: Colorful Scottish Stage Show and Tattoo, 8:30 p.m. Thrill to the pipes and drums of the Canadian Scottish Band as they march into and parade in the great Stage Show Garden. Internationally-famous Victoria Girls' Drill Corps; the Adeline Duncan Scottish Dancers; the Amity Singers; John Dunbar, baritone; Harry Hill; Murray McAlpine and Robin; Doug Shumka. Children's Theatre, 2:15 and 3:15; Puppet Shows, 7:00 and 7:45 p.m.

FRIDAYS: Repeat of sparkling stage revue, "Just For Fun" (1966 edition), 8:30 p.m.

SATURDAYS: Children's Theatre, 2:15 and 3:15; Puppet Shows, 7:30 and 9 p.m.

SUNDAYS: Recorded Concert, 2:30 p.m.; Puppet Shows, 3:30 and 4:30 p.m.

EVERY EVENING AFTER DARK: Romantic illumination of entire gardens.

ROYAL LONDON WAX MUSEUM in the Crystal Garden. A must in Victoria. And now the "Pieta"—after Michalangelo's famous sculpture re-created life-size in wax. Over 100 Josephine Tussaud wax figures. They seem alive. See the Hall of Famous People! Animated Enchanted Fairyland; The Chamber of Horrors. Added attraction: Goldfinger and the Golden Nude with Secret Agent 007 James Bond. Open daily 9 a.m. to 10:30 p.m.; Sundays, 12 noon to 10:30 p.m. Operated by Lanewood Galleries Ltd., 388-4461.

FOREST MUSEUM—Collection of historic logging equipment and early vehicles displayed in lake shore park amongst virgin timber; take a ride on a logging railroad with genuine steam locomotives. Open daily 10:30 a.m.-5:30 p.m. One mile North of Duncan (40 miles North of Victoria) on Trans Canada Highway. Operated by Cowichan Valley Forest Museum—a non-profit society.

UNDERSEA GARDENS—See the beautiful and mysterious world on the ocean floor through windows under the sea. Over 3,000 marine creatures in their natural ocean habitat including octopuses, sharks, wolf eels, sea flowers. See divers wrestle giant octopuses and handle dangerous wolf eels. Open daily, 9 a.m. to 10 p.m.

HEATHERBELLE OUTDOOR DOG THEATRE—30 fully costumed dogs—25 spectacular live acts. One hour stage shows daily 2:15, 3:15, 7:30, 8:30. Evening shows illuminated. Comfortable seats. 4551 West Saanich Rd. (Highway 17-A). GR 9-2651.

"FRONTIER VILLAGE" MUSEUM GHOST TOWN—Two acres of early western, walk-in buildings. Wagons, machinery, Indian arts. Hundreds of antiques. Completely landscaped, no dust or dirt. 6 miles out Hwy. 1 from Hwy. 17 watch for road signs. Open 8 a.m. to 10 p.m. daily.

FABLE COTTAGE—Incredibly different! Be sure to visit this famous owner-crafted family estate on the Cordova Bay Seafront. Hours 10 a.m. to Dusk. 5-187 Cordova Bay Road (just off Highway 17) Victoria, B.C.

BRITISH MUSIC HALL—On stage. Jerry Gosley's famous Smile Show, Langham Court Theatre. Nightly, 8:30; two shows Saturday, 6 p.m. and 9 p.m. Reservations recommended at theatre from 1 p.m. or telephone EV 4-2142.

CIRCLE "S" YUKON QUEEN WATER TOURS—to Gorge Waterways or Esquimalt. Unique sternwheelers or conventional boats. Frequent sailings, 10 a.m. to sunset, from Causeway opposite The Empress. EV 3-4513, EV 4-7818.

SPENCER CASTLE AND ROCK GARDENS — Guided tours 9 a.m. — 9 p.m. daily. A beautifully furnished example of Old Country elegance, set amidst exquisite Alpine gardens. Complete gallery of authentic oil paintings.

MARITIME MUSEUM OF B.C., BASTION SQUARE—The finest collection of maritime historical items on the west coast. Open 10 a.m. to 9 p.m. daily. Civic parking lot tickets validated.

WOODED WONDERLAND — A fantastic stroll with childhood's favorite story book friends. At Beaver Lake, 6 mi. from Victoria on Hwy. 17. 658-5311.

"DOUGLAS" GOLF DRIVING RANGE—9-Hole Pitch and Putt, and Archery Range. Every day till 10 p.m.

DOUGLAS PUTT PUTT—Miniature golf on Canada's quality course. Fun and amusement for the family.

MINIATURE GOLF—Miniature golf at its best, Highway 17 at beautiful Elk Lake, beside Tasty Spot.

OAK BAY MARINA — Group sports fishing every day. Approximately $1 per hour. Mv Lakewood. Res. 386-3445.

B.C. Nightspot Has Topless Show

Bare-Bosom Dancer 'Not Self-Conscious'

VANCOUVER (CP) — The bare bosom has busted out in British Columbia.

An A Go-Go club in suburban Surrey, the Cat's Whiskers, features a 21-year-old dancer named Bonnie Rish in what is believed to be the first B.C. baring of a fad that has swept the West Coast U.S.

Miss Rush bounces alluringly on a stage in the club nightly before a packed house. The audience once included RCMP officers, who sat through a performance and left without taking any action.

* * *

"I'm not self-conscious about it," Bonnie said Monday. She plans to enter third-year honors English at Simon Fraser University next year.

Club manager Tom Hammond bills Bonnie as the only topless Go-Go dancer in the province and adds that as far as he knows, she's the only one in Canada.

* * *

She said that since the club opened five weeks ago, she has "Once a drunk came up and made obscene remarks," said Bonnie. "Some people think I must be a prostitute but one had only a few troublesome incidents."

lady said she enjoyed the performance.

"That made me feel really good."

Hammond said 'We don't have any bouncers, but we cater only to persons over 21 years of age who are respectably dressed.

* * *

"We would turn away a group of fellows, for example."

Six other Go-Go girls, dressed in halters and mini-skirts, take turns at dancing on small platforms at the side of the room and serving soft drinks and pizzas.

"We are following a proven formula of giving the public what it wants," said Mr. Hammond.

Russia to Rescue

Bolshoi Held Up By Air Strike

VANCOUVER (CP)—The Soviet government is scrambling to the rescue of the Bolshoi Ballet, stranded in Vancouver by an airlines strike that has grounded the company's chartered U.S. jetliner.

While Soviet officials hurried to arrange transportation back home, officials of the Georgian Towers Hotel announced Monday that the 118 members of the ballet company aren't going to find themselves on the street without hotel accommodation.

NO 'SPARES'

The ballet company was scheduled to leave Vancouver Monday, its last engagement of a 16-week tour which ended Sunday. But the dancers' Trans-World Airlines jet has been left immobile by a machinists' strike against Trans-World and four other U.S. airlines.

Air Canada couldn't come up with a spare aircraft because of heavy bookings by Americans trying to get around North America despite the strike.

The Soviet embassy in Ottawa was reported arranging for two airliners from the Russian Aeroflot service to fly to Montreal and possibly Vancouver.

Launches Started In Victoria

Construction has started on two $60,000 hydrographic survey launches at McKay-Cormack.

The 30-foot, all-aluminum launches are to be used aboard the Coast Guard weatherships Vancouver and Quadra, and will be equipped with 120-horsepower diesel engines and electronic equipment used by oceanographers, including position finding equipment and radar.

First of the launches is due to be completed in November and the second in February, in time to be put into service on the Quadra.

Pair Charged In Beer Theft

PRINCE GEORGE (CP)—Police charged two men and were searching for two others in connection with the theft of 300 cases of canned beer from a trailer truck. Richard Moyen and William Gorden, both of Prince George, were charged with breaking, entering and theft.

Envoy to Japan Resigns Post

WASHINGTON (AP) — President Johnson announced Monday the resignation of Erwin O. Reischauer as U.S. ambassador to Japan and the selection of U. Alexis Johnson to succeed him. Reischauer, who has been ambassador for more than five years, resigned to return to the faculty at Harvard University. U. Alexis Johnson is currently deputy state under-secretary.

True value
Corby's
ROYAL RESERVE
Rye Whisky

This advertisement is not published or displayed by the Liquor Control Board or by the Government of British Columbia.

H.M. QUEEN VICTORIA HOLDS COURT IN THE CITY THAT BEARS HER NAME

(Actual Photograph of Wax Figure)

- OVER 100 JOSEPHINE TUSSAUD Wax Figures
- 37 Magnificent Scenes Beautifully Displayed

The only Original Wax Museum in Victoria and B.C. that exhibits authentic Josephine Tussaud Wax Figures direct from London, England.

SEE . . .

1. GOLDFINGER AND THE GOLDEN NUDE
with Secret Agent 007 James Bond, presented in their own individual scene.
Magnificently costumed and displayed

2. THE HALL OF FAMOUS PEOPLE

The British Royal Family	Pope Paul
John Fitzgerald Kennedy	Archbishop Ramsey
Prime Minister L. B. Pearson	Cleopatra and Caesar
Prime Minister Harold Wilson	George Bernard Shaw
President L. B. Johnson	Napoleon
Sir Winston Churchill	Joseph Stalin
George Washington	Mark Twain
Abraham Lincoln	Babe Ruth
Albert Einstein	Nikita Khrushchev
	and many others.

3. THE "PIETA"
After Michelangelo . . . This great and glorious sculpture is recreated life-size in wax.

4. THE ENCHANTED FAIRYLAND

Sleeping Beauty	St. George and The Dragon
Alice in Wonderland	Peter Pan
Jack and The Beanstalk	Long John Silver

5. THE CHAMBER OF HORRORS

The Torture Rack	The Rope
My Lady Guillotine	Adolf Hitler
The Algerian Hook	Adolph Eichmann

AN UNFORGETTABLE EXPERIENCE FOR EVERYONE

ROYAL LONDON WAX MUSEUM
388-4461
Directly across from the rear of the Empress Hotel in the beautiful ivy-covered Crystal Gardens.

BRING YOUR CAMERA
Experienced Guides in Attendance

OPEN DAILY
9 a.m. - 10:30 p.m.
SUNDAY
12 Noon - 10:30 p.m.

(Operated by Lanewood Galleries Ltd.)

Entertainment Nightly
KEN PEAKER
and
LULU BELLE
World Famous Spare Ribs
Gay Nineties Spare Rib House
CHERRY BANK HOTEL
Reservations: EV 5-5300

The COFFEE HOUSE
Features
'The Continental'
Sliced ham, chicken, asparagus on French bread baked in our oven. Shoestring potatoes and cole slaw $1.50
From Our
DINING LOUNGE
Try Open Pit Charcoal Steak
the
COFFEE HOUSE
MAYFAIR PLAZA
Open 9 to 1 a.m.
Closed Sun. and Mon.

TONIGHT
BASTION'S
Straw Hat Theatre
Summer Special
"BELL, BOOK and CANDLE"
McPherson Playhouse
8:30 p.m.
Any seat in the house, $1.50
Students, $1.00
Box Office 386-6121

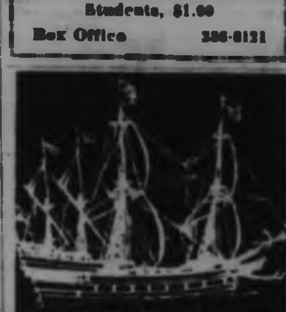

THIS SUNDAY
Treat your out-of-town visitors to superb dining at Victoria's Exclusive
Waterfront Restaurant
★ Beven Gore-Langton appearing nightly
Businessmen's Luncheon
Mon. - Fri. from 11:30
RES.: 386-7222
OAK BAY MARINA RESTAURANT

Red Lion Motor Inn
3366 Douglas Street
Dining and Dancing Nightly
8:00 p.m. 'til 2 a.m.
You'll enjoy superb cuisine, elegant surroundings, fabulous entertainment nightly in the
TOWER ROOM DINING LOUNGE
Dining from 5:30 p.m.
Featured entertainment includes such outstanding personalities as
IRVIN LANG TRIO
recently of the Hotel Vancouver
Piano and Vocal stylings by
MISS ALICE PETERS
Popular Radio, TV and Night Club entertainer
plus
The young singing sensation
BRIAN ANDERSON
Reservations, 385-3366
Remember Family Dining on Sundays
5:30 to 9:30

GEM THEATRE SIDNEY
"THE THIRD DAY"
(In Color)
George Peppard - Elizabeth Ashley
Excitement, suspense and drama on the deadliest manhunt of all.
TONIGHT AT 7:45

CRYSTAL GARDEN
TUESDAY
10:00 - 12:00
12:30 - 3:00
3:30 - 5:30
7:30 - 9:30

McPherson Theatre Restaurant
Overlooking Beautiful Centennial Square
OPEN 11 a.m. - 12 p.m.
CLOSED SUNDAY

TILLICUM OUTDOOR
BURNSIDE AT TILLICUM
BOX OFFICE OPENS 8:15
Monday - Thursday
Family Jewels
Jerry Lewis
Sebastian Cabot
Cartoon Sundown
Send Me No Flowers
Rock Hudson Doris Day
Tony Randall
Sleep checks Mon., Tues., Wed. Enquire at Box Office.

END WEDNESDAY
Repeat Engagement of Hilarious British Comedy
OAK BAY
'TWICE ROUND THE DAFFODILS'
starring
JULIET MILLS DONALD SINDEN
DONALD HOUSTON
KENNETH WILLIAMS
The prescription is LAUGHTER when Britain's TOP COMEDY TEAM show the HILARIOUS side of Patient and Nurse Relations.
Plus News — Cartoon — Short
Doors 6:30. Complete show 7:00 - 9:00. Feature 7:30 - 9:30
Adults 85c Students 60c Children 35c G. A. Members 70c
Starting at 6:45 p.m., Thursday, July 28th
"THOSE MAGNIFICENT MEN IN THEIR FLYING MACHINES"
2184 OAK BAY AVE.

HELD OVER 19th WEEK!
WINNER OF 5 ACADEMY AWARDS
BEST PICTURE OF THE YEAR!
RODGERS — HAMMERSTEIN'S
THE SOUND OF MUSIC
starring
JULIE ANDREWS
Good Seats Available All Performances
Color — Stereophonic Sound
ODEON Theatre
780 Yates — 383-6513
Evenings: 8 p.m., $2.00, $2.50
Matinees: 2 p.m., Wed., $1.50
Matinees., Sat.: $1.50, $1.75
Reserved Seat Box Office
Open 11 a.m. to 8 p.m. Daily

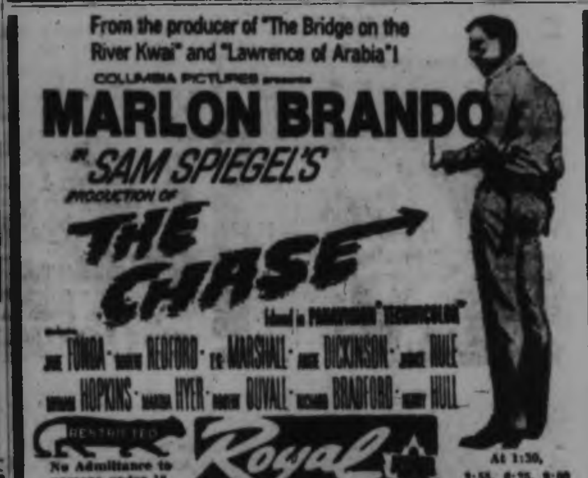

—AP

Germany's Seeler takes flying leap over prone Soviet goalie Yashin

More Suspensions, Warnings

Germans Enter Final, World Cup Ills Grow

LONDON (CP)—West Germany edged Russia 2-1 Monday night in a bruising World Cup soccer semi-final in which the losers played below strength for the entire second half.

The victory at Liverpool put the Germans into the final, which will be played in Wembley Stadium here Saturday night against either England or Portugal, who clash tonight in the other semi-final.

The ill - feeling that has marked this year's cup competition was again evident. Russian winger Igor Chislenko was sent off by Italian referee Concetto Lo Bello in the 44th minute for fouling Siegfried Held while the German was prostrate on the ground from a tackle.

Helmut Haller, blonde inside forward, shot West Germany into the lead after 42 minutes and Franz Beckenbauer, dynamic wing half, clinched victory in the 69th minute.

Valeriy Porkujan scored for the losers in the 89th minute.

Russia's Iosif Sabo limped through most of the game and with the sending off of Chislenko, the Soviet team had little chance.

West Germany won the cup in 1954, the only other time it has reached the final.

The Germans failed to impress the knowledgable Liverpool crowd of 38,273, who bellowed abuse at both teams for obstruction, tripping and general bad temper. In the second half, the spectators chanted "England, England," indicating they thought either West Germany or the Soviet Union would be easy meat for the England side.

The Russians, in the cup semi-final for the first time, suffered their first defeat in this year's competition after four victories.

Four players were up-ended in the first six minutes of the game and the pattern continued until a minute before half-time when Chislenko became the fifth player put out of a game in this year's competition.

Just before the kickoff in sunshine at Liverpool's Goodison Park Stadium, the World Soccer Federation (FIFA) handed out suspensions to three Uruguayan players for their actions during last Saturday's quarter-final against West Germany, which the Germans won 4-0.

Discipline Demanded

FIFA also called for disciplinary action against Alf Ramsey, England team manager, who on a television program criticized the roughness of opposing teams.

All this happened during a day of bickering, in which South American soccer delegates accused referees used here of having a pro-European bias and threatened to break away from future tournaments.

The West German - Soviet game was marred by a great deal of wild shooting.

The Russians went behind for the first time in the 1966 series when Schnellinger, who plays for Ac Milan, brought the ball out of the German defence and surged half the length of the field before flicking a pass to Haller, who made no mistake.

In the 67th minute, the short-handed Russians yielded another goal when Beckenbauer came out of defence to hit a searing left-foot drive from 25 yards to beat Russia's starry goalkeeper Lev Yashin.

The Russians appeared slow in building their attacks, giving the German defence ample time to get back. When the Russians did get through, almost invariably they fired high, with Porkujan missing several chances before Hans Tilkowski, the German goalkeeper, presented him with an opportunity that no one could miss.

After the game, West German team manager Helmut Schoen said his star centre forward, Uwe Seeler, has leg and shoulder injuries and is a doubtful starter next Saturday in the final.

A reporter asked Schoen whether he thought there was any significance to the fact that of the five players ejected from games so far, four were playing against West Germany.

"I agreed with the referee's decision to send the Russian player off in this game," said Schoen. "We respect the Russian team and are sorry that one of their men was sent off."

These are the players involved in the incidents that have disfigured the World Cup tournament so far:

Jorge Albrecht of Argentina, sent off against West Germany for kicking an opponent, suspended for one game;

Argument Expensive

Antonio Rattin, captain of Argentina, sent off against England for arguing with the referee, suspended for four international matches;

Roberto Ferreiro and Erminio Onega, both of Argentina, suspended for three matches;

Horacio Troche and Hector Silva of Uruguay, sent off against West Germany, both suspended for three games;

Julio Cortes of Argentina, reported for kicking English referee Jim Finney after the West Germany game, suspended for six matches.

The disciplinary committee of FIFA will consider Chislenko's case probably before Thursday.

England manager Ramsey, habitually a quiet and mild-mannered man, upset the FIFA committee by making this remark after his team had defeated Argentina 1-0:

"We have still to produce our best football. It will come against the right type of opposition—the team who comes out to play football, not act as animals."

A FIFA statement said such remarks "do not foster good international relations in football." The committee called on the English Football Association to take disciplinary measures against Ramsey.

The Germans were quoted by bookies as 11-to-8 favorite in the final after their victory, with England and Portugal each at 9-to-4.

FIFA's disciplinary committee also fined the Argentine Football Federation 1,000 Swiss francs and told Argentina its entry for the 1970 World Cup tournament in Mexico May be refused unless certain promises are made.

This led Teofilo Salinas of Peru, president of the South American Football Confederation of Peru, to call a meeting for today to investigate the committee's powers.

Salinas said the reference to a 1970 ban on Argentina has nothing to do with 1966, the suspensions were not warranted. England has played all its games at Wembley and referees were chosen in favor of England and other non-Latin teams.

* * *

80,000,000 Silent At Brazilian Return

RIO DE JANEIRO (Reuters)—Brazil's humbled soccer team came home silently Monday morning, ignored by 80,000,000 compatriots mourning the death of Brazilian soccer supremacy.

Police guards, mounted at Rio and Sao Paulo airports to protect the team from the fury of disappointed fans, stood by and watched the World Cup players disperse homeward, greeted only by their families.

Local authorities, who had feared a repetition of the tomato-and-egg pelting which Italy's beaten team received in Genoa, heaved a sigh of relief.

And Marichal Wins

Sandy Suffers

NATIONAL LEAGUE	W	L	Pct.	GBL
Pittsburgh	58	39	.598	—
San Francisco	59	40	.596	—
Los Angeles	56	40	.583	1½
Philadelphia	52	46	.531	6½
St. Louis	49	47	.510	8½
Houston	46	49	.485	10
Atlanta	45	52	.464	13
Cincinnati	41	52	.436	13½
New York	43	54	.443	15
Chicago	31	66	.320	17

AMERICAN LEAGUE	W	L	Pct.	GBL
Baltimore	66	33	.667	—
Detroit	57	43	.546	12
Cleveland	52	45	.536	13
California	57	48	.531	13½
Minnesota	49	49	.500	16½
Chicago	46	51	.474	19
New York	45	51	.469	19½
Kansas City	47	54	.458	20½
Washington	43	59	.425	24½
Boston	42	58	.420	24½

Los Angeles Dodgers confirmed Monday that Sandy Koufax is suffering the worst pain of his career in his arthritic elbow, and the condition apparently is permanent.

They said medication to reduce pain and swelling allows the southpaw to keep pitching—next against the Phillies Wednesday. The Dodgers Monday moved to within 1½ games of the National League lead with a 6-3 win over Philadelphia.

Juan Marichal won his 16th game, had a no-hitter for 15 outs and scored the winning run as San Francisco beat Pittsburgh 2-1 to move within two points of the league leaders.

Sunday, the Dodgers got good news when Don Drysdale pitched one of two shutouts over New York Mets.

In the American, the leaders were idle Monday after Chicago stopped Baltimore's winning streak at seven, thanks to a 4-0 shutout by Bruce Howard. In a Monday exhibition, Richmond of the International League humbled parent Atlanta 5-3 at Richmond.

NATIONAL LEAGUE

Pittsburgh 000 001 000—1 6 2
San Francisco 002 000 00x—2 7 0
Fryman 8-5, McBean (6), Face (8) and Pagliaroni; Marichal 16-4 and Virgil.

New York 000 200 040—6 10 1
Houston 010 000 022—4 11 1
Ribant 6-4, Hamilton (9) and Grote; Farrell 4-1, Artich (8), Latman (8) and Bateman.

Philadelphia 100 001 010—3 7 0
Los Angeles 001 011 03x—6 10 3
Short, Knowles 6-3 (7), Verbanic (8), Morris (8) and Dalrymple; Sutton, Perranoski 3-4 (8) and Roseboro. Home runs: Philadelphia—White (17th), Briggs (4th); Los Angeles—Stuart (5th).

SUNDAY

Atlanta 002 000 000 0—2 7 1
Cincinnati 100 010 000 1—3 6 3
Cloninger, Abernathy (7), Kelley 6-3 (10) and Torre; Maloney, Nottebart (7), McCool 6-5 (10) and Edwards. Home runs: Atlanta—Carty (6th); Cincinnati—Edwards (8th), Pinson (9th).

Second Game—
Atlanta 100 102 100 1—5 10 0
Cincinnati 200 010 100 0—4 13 1
Johnson, Schneider (6), Carroll (7), Olivo (8), Abernathy 3-6 (9) and Torre; Ellis, McCool 6-6 (7) and Coker. Home runs: Atlanta—Torre (26th, 28th), Aaron (29th).

Philadelphia 000 001 000—1 8 0
San Francisco 202 000 00x—4 9 0
Buhl 5-5, Morris (3), Culp (5), Verbanic (7) and Dalrymple; Herbel 4-2, Henry (7), Linzy (8) and Haller. Home run: San Francisco—Mays (22nd).

Pittsburgh 001 310 402—11 16 1
Houston 202 100 010—6 14 2
Sisk, Cardwell 5-6 (4), Mikkelsen (7), O'Dell (8), Face (8) and Pagliaroni; Cuellar, Raymond (4), Taylor 2-2 (7), Owens (7), Latman (9) and Bateman. Home runs: Pittsburgh—Pagliaroni (6th), Bailey (7th), Clemente (13th), Mazeroski (20th).

St. Louis 102 012 100—7 11 1
Chicago 300 041 10x—10 14 0
Briles 4-9, Richie (5), Woodeshick (5), Stallard (6), Hoerner (7) and McCarver; Koonce, Hands 7-8 (3), Hendley (6) and Bryant. Home run: Chicago—Santo (21st).

Second Game—
St. Louis 000 021 010 3—7 10 0
Chicago 000 003 010 0—4 8 2
Jaster, Dennis (6), Hoerner 3-0 (8), Piche (10), Woodeshick (10) and Corrales; Holtzman, Jenkins (7), Koonce 1-3 (9) and Hundley, Bryant (8). Home runs: St. Louis—Javier (4th), Brock (10th); Chicago—Phillips (12th).

New York 000 000 000—0 6 1
Los Angeles 002 200 01x—5 9 1
Fisher 7-10, Green (7) and Stephenson; Drysdale 7-11 and Roseboro. Home runs: Los Angeles—Drysdale (2nd), Kennedy (1st), Roseboro (7th).

Second Game—
New York 000 000 000—0 5 2
Los Angeles 000 010 41x—6 10 1
Arrigo 3-2, Hamilton (6), Sutherland (8) and Grote; Moeller 1-2, Regan (9) and Torborg.

AMERICAN LEAGUE

Cleveland 030 000 201—6 8 1
Washington 100 020 000—3 9 1
Siebert 10-5 and Azcue; McCormick 7-9, Kline (8) and Casanova. Home runs: Cleveland—Whitfield (17th and 18th), Azcue (5th); Washington—Savarine (4th).

SUNDAY

Detroit 000 000 000—0 9 1
Cleveland 020 010 00x—3 7 0
McLain 13-7, Gladding (8) and Freehan; Hargan 8-6 and Azcue. Home runs: Cleveland—Azcue (4th).

Second Game—
Detroit 000 010 000 1—2 7 1
Cleveland 000 100 000 0—1 10 0
Podres, Pena (7), Sherry 6-2 (7) and McFarlane; Kelley 3-5 and Crandall, Azcue (10). Home runs: Detroit—McFarlane (2nd); Cleveland—Crandall (3rd).

Chicago 000 010 210—4 8 0
Baltimore 000 000 000—0 4 1
Howard 3-1 and Martin; Watt 7-2, Hall (9) and Roznovsky.

Kansas City 000 100 010—2 9 0
Washington 002 110 20x—6 10 0
Hunter 8-9, Lindblad (7), Sanders (8) and Roof; Richert 9-9 and Casanova. Home runs: Kansas City—Repoz (4th); Washington—Savarine (3rd), Lock (14th), McMullen (9th), Valentine (9th).

Kansas City 400 000 000—4 8 1
Washington 000 403 00x—7 10 0
Dickson, Duckworth 6-5 (4), Sanders (6), Aker (8) and Talbot; Ortega, Lines (1), Humphreys (4), Cox 3-4 (5) and Orsino, Casanova (3). Home runs: Kansas City—Repoz (5th); Washington—Harrelson (9th), Casanova (7th).

Minnesota 100 200 100—4 9 0
Boston 000 110 000—2 9 6
Perry 5-4, Worthington (7) and Battey; Brandon 3-4, Stigman (7), Stange (7), Osinski (8) and Ryan. Home runs: Minnesota—Tovar (2nd); Boston—Demeter (9th).

California 000 001 000—1 7 2
New York 103 142 00x—9 9 0
Brunet 10-7, Burdette (5), Reed (8), Rodgers; Stottlemyre 9-11 and Howard. Home runs: New York—Mantle (20th), Tresh (12th), Pepitone (23rd).

Second Game—
California 000 011 000—1 7 3
New York 000 001 12x—4 7 0
Chance 7-12, Sanford (8) and Satriano; Hamilton, Reniff (7), Womack 3-3 (7), Ramos (8) and Gibbs. Home runs: California—Fregosi (7th); New York—Tresh (13th).

More Sport Pages 15, 27

City Sports Roundup

Senior Softball Real Dogfight

	W	L	Pct.	GBL
Carlings	13	9	.591	—
Luckies	12	10	.545	1
Sooke	11	11	.500	2
Red Lions	11	11	.500	2
McLarens	10	12	.455	3
Colony	9	13	.409	4

Monday's scores: McLarens 2, Colony 1.
Next game tonight — Luckies vs. Colony, 6.45, Heywood Avenue Park.

McLarens kept their Senior A Men's Softball League playoff chances alive Monday with a 2-1 win over last-place Colony at Heywood Avenue Park.

Sunday, Red Lions defeated first-place Carlings 3-1 while Luckies stopped Sooke 5-2 to tighten the red-hot race. Each team has three games left and Luckies can move to within a half-game of Carlings when they play Colony tonight.

McLarens 000 110 0—2 4 2
Colony 010 000 0—1 5 3
Rod Turner and Doug Wilson; Don Bota and Wayne King.

SUNDAY

Sooke 100 001 0—2 6 2
Luckies 011 120 x—5 9 0
Larry Jay, Glenn Bullen (4) and John Reihen; Rick Rawnsley and Lyal Cornett.

Carlings 000 100 0—1 3 0
Red Lions 000 003 x—3 6 2
Bob Labelle and Tom Sloan; Mike Rye and Ken Cunningham.

Vicettes

Victoria Vicettes won two exhibition women's softball games with Courtenay teams at Central Park during the weekend, 6-5 and 12-7. Scheduled games with a Vancouver club were delayed until next weekend.

Baseball

	W	L	Pct.	GBL
Transports	27	8	.771	—
Greaves	22	9	.710	3
Courtenay	17	13	.531	8½
Rawlings	14	19	.424	12
Kings	12	24	.304	15

Sunday's scores: Courtenay 0-1, Transports 13-6.
Next game: tonight—Kings vs. Greaves, 6.30 Hampton Park.

Transport Workers inreased their Senior Amateur Baseball League lead Sunday by sweeping a Hampton Park twin bill from Courtenay, thanks to two 20-year-olds. Bob Mabee pitched a one-hitter in the 13-0 first game. Gordie Strongman a six-hitter in the 6-1 nightcap. Saturday, Kings won in Courtenay 8-5, then lost the second game 16-1.

SUNDAY

Courtenay 000 000 0—0 1 4
Transports 012 424 x—13 14 0
Jack Mondell 3-1, Innis Bosomworth (3), Jamie Walker (4) and Tom Isbister; Bob Mabee 1-0 and Mike McAvoy.

Courtenay 000 010 0—1 6 2
Transports 002 001 x—6 8 3
Chum McLellan 9-4 and Roy McKay, Tom Isbister (5); Gord Strongman 6-2 and Mike McAvoy.

SATURDAY

Kings 001 002 0—[illegible] 8 0
Courtenay 010 013 0—5 7 3
Steve Bishop 1-0 and Brian Greston; Chum McLellan 7-5, Jack Mondell (1), Jack Hill (6) and Jamie Walker.

Kings 000 000 1—1 1 2
Courtenay 302 047 x—16 14 3
John Knowles 2-7, Gary Bishop (2), Bruce Smith (6) and Brian Greston; Innis Bosomworth 2-3, and Tom Isbister, Roy McKay (5).

Colt-Pony

Colt League all-stars (15 and 16-year-olds) had too much power for the Carnarvon Pony League stars (13 and 14), Monday night as they beat the younger club 13-0 in an exhibition baseball game.

Cricket

	P	W	L	D	T	Pct.
Cowichan	10	6	1	3	0	.720
Castaways	9	6	2	1	0	.711
Oak Bay	12	4	4	3	1	.467
Alcos	9	3	5	1	0	.378
Albions	10	2	5	3	0	.320
Incogs	10	2	6	1	1	.300

Sunday's result: Albions defeated Incogs by five wickets.
Next match: Saturday—Alcos vs. Oak Bay, Windsor Park.

Albions scored a powerful five-wicket victory over Incogs to move into fifth place in the Victoria and District Cricket Association standings Sunday.

VITRA

NANAIMO—Victoria's Al Smith won the trophy dash and first heat at the Island Track Racing Association meet Saturday, but lost the main event to Ray Pottinger of Nanaimo. Smith broke the track record with a time of 16.39 seconds.

Results:

A trophy dash—Al Smith.
B trophy dash—Len Jones.
Ladies' trophy dash—Vi Pottinger.
A heat—Al Smith, Harold Sjostrom, Ray Pottinger.
B heat—Cal Hough, Bob Raynor, Larry Sproule.
Ladies' heat—Anne Green, Dolores Smith, Gloria Watkins.
Modified Main—Ray Pottinger, Al Smith, Len Jones.
Ladies Main—Doris Payne, Anne Green, Sandra McCormick.

Dave Raimey Outruns Tiger-Cats

WINNIPEG (CP) — Explosive running and pass-catching by Dave Raimey led Winnipeg to a 20-14 football exhibition victory over Hamilton before 14,495 Monday night.

Raimey turned the first Winnipeg scrimmage into a 42-yard touchdown run, provided more than half of an 84-yard drive for the second Bomber touchdown and ran 75 yards for the deciding points in the first minute of the fourth quarter.

Kenny Ploen ran eight yards for the other touchdown as Winnipeg made its pre-season record 2-1. For Hamilton, now 1-2, Bobby Kuntz got the lone touchdown and Don Sutherin kicked two field goals, a single and a convert.

PCL Baseball

WESTERN DIVISION	W	L	Pct.	GBL
Seattle	56	44	.549	—
Vancouver	52	50	.510	4
Spokane	51	50	.505	4½
Portland	45	56	.446	10½
Hawaii	44	58	.437	11½
Tacoma	40	64	.385	17

EASTERN DIVISION	W	L	Pct.	GBL
Indianapolis	63	38	.624	—
Tulsa	61	39	.610	1½
Phoenix	55	48	.534	9
San Diego	51	53	.490	13½
Denver	48	51	.485	14
Oklahoma City	44	56	.440	18½

Denver 5, Phoenix 6.
San Diego 1, Indianapolis 11.
Portland 0-2, Seattle 1-1.
Spokane at Tulsa, postponed, rain.

SUNDAY

Vancouver 6-6, Tacoma 4-8.
Indianapolis 3-3, Seattle 7-4.
Phoenix 2-7, Portland 5-0.
Denver 12, Hawaii 1.
Spokane 2, Oklahoma City, 3.
San Diego 13, Tulsa 4.

SATURDAY

Denver 2, Hawaii 1.

Trail Takes B.C. Title

History Repeats Ruth Stars Lose

TRAIL — The last time Victoria Babe Ruth baseball all-stars made it to the B.C. final was 1960. They lost 3-0.

History more or less repeated itself here Sunday when the 1966 edition of the Victoria all-stars lost 3-0 to Trail in the B.C. final.

Victoria staged a great rally to reach the final of the double knockout competition after losing Wednesday to Coquitlam.

Sunday Victoria ran into Don Mainland, who threw a five-hitter to move Trail into the regional tournament in New Westminster next week.

Mainland beat Victoria's Terry Karpiuk, who had pitched Saturday afternoon. Karpiuk finished the tournament with two wins and a loss.

Optimists Split

The B.C. Connie Mack baseball championships will be held at Windsor Park later this week, and Evening Optimists, Victoria's entry, did some warming up Sunday.

Evening Optimists, given a good chance in the four-team B.C. tournament, split a double-header with Victoria senior teams. They beat Rawlings 7-4, then lost 3-0 to Greaves, the second-place club in the Senior Amateur Baseball League.

Tonight the Optimists play Transports, league-leaders in the senior league, at 6.30 at Windsor Park.

Triangles Win

Victoria has two chances out of four in the B.C. Pony League baseball tournament which begins Wednesday at Carnarvon Park.

The Carnarvon all-stars get a bye into the four-team tournament as the host and the Triangle stars made the B.C. playoffs Sunday by beating Layritz 6-4, to take the best-of-three series 2-1.

Mike Herman was the winning pitcher for Triangle, although he was tagged for three runs in the fourth inning.

Speaking Briefly

McCormick Winner Sue Butt Defeated

One Victorian won a tennis title Sunday, but another lost.

Don McCormick defeated top-seeded **Bob Moffatt** of Vancouver 6-8, 7-5, 6-4 to take the Vancouver city men's singles crown. McCormick and Moffatt then lost the men's doubles to **Jim** and **Bob Bardsley** of Vancouver 7-5, 10-8. (See also Page 27.)

In Toronto, **Faye Urban** of Windsor beat **Sue Butt** 6-4, 6-1 in the Ontario international tournament women's final. Miss Urban and **Vicki Berner** of Vancouver trounced Miss Butt and **Brenda Nunns** of Toronto 6-3, 6-0 in the doubles.

* * *

Davis

Former Oakland Raider coach and general manager **Al Davis**, 37, resigned as American Football League commissioner, and was succeeded by former assistant commissioner **Milt Woodard**, 55. Davis succeeded original league boss **Joe Foss** last April.

* * *

Montreal Alouettes released linebacker **Garland Boyette**, who tangled verbally with assistant coach **Ralph Goldston** last week. They also dropped import quarterback **George Narcisse** and four Canadians, and picked up veteran lineman **Kaye Vaughan** from Ottawa. Ottawa also dropped 15-year lineman **Sam Scoccia** and six rookies, while Saskatchewan cut U.S. rookies **Jess Willis, Alan Medley, Rick Lucks** and **John Melton.**

* * *

Jack Brabham won the formula one Dutch Grand Priz in a Repco-Brabham and virtually clinched his third world driving title. At Brno, Czechoslovakia, world champion motorcyclist **Mike Hailwood** of Britain won three of four Grand Priz events — 250, 350 and 500 c.c. — but still trailed Italian **Giacomo Agostini** in title-race standings.

* * *

Bill Brow in Miss Budweiser won the first running of the Atomic Cup unlimited hydroplane race on the Columbia River at Pasco, Wash. The Detroit boat won all three heats.

* * *

University of Washington art student **Peggy Conley**, 19, pulled one of the big 1966 golf surprises by beating defending champ **Fay Roddie** 2 and 1 for the western U.S. women's amateur crown. In Montreal, Ontario's **Moe Norman** won the Quebec Open.

* * *

At Beziers, France, **Karen Muir** of South Africa set a world record of 2:27.1 for the women's 200-metre backstroke.

* * *

Defending world champion **Tom Allen** of Fuffalo won three of five races on Lake Superior's Thunder Bay to become Canadian Open lightning class sailing king for the fourth time. Vancouver's **B. Cobland** was 14th. And the **Ondine** of Larchmont, N.Y., was named winner of the 3,600-mile Bermuda-Denmark yacht race.

Fame Comes to Casey—Easily

COOPERSTOWN, N.Y. (AP) Ted Williams gently chided the baseball writers and Casey Stengel thanked everybody from Kanakee, Ill., to Shea Stadium in New York Monday as the two newest members were formally inducted into baseball's Hall of Fame.

A record crowd of over 6,000 turned out at Cooper Park to listen to the morning ceremonies preceding the annual Hall of Fame exhibition game between St. Louis Cardinals and Minnesota Twins.

NO NECKTIE

Williams, 47, and a few pounds heavier than when he hit .406 in 1941 for Boston Red Sox of the American League wore no necktie, as usual. But his white sports shirt was buttoned at the neck as he charmed the listeners, including the writers with whom he had often feuded.

"I find it difficult to say what is really in my heart," he said. "But I know it's the greatest thrill of my life.

BOOSTS PAIGE

"I received 280 odd votes (actually 282 of a maximum of 302) from the writers. I know I didn't have 280 close friends among the writers. I know they voted for me because they felt in their minds, and some in the hearts, that I rated it and I want to say to them thank you."

Before yielding the stage to Stengel, Williams voiced the hope that Satchel Paige and Josh Gibson some day might be added to the Hall of Fame "as a symbol of the great Negro players that are not here only because they were not given a chance."

Casey, the former manager of New York's Yankees and Mets, wowed them as usual as he told stories, made gestures, raised and lowered his voice in the Stengel tradition.

"I want to thank the special committee for deciding that I was distinguished," said Casey, "and the writers for mentioning my name. I've been in baseball from 1910 to 1966 and I never realized this place was so great."

It was 1910 when Casey broke into game with Kankakee in the old Northern Association and it was last year when he retired as a manager at Shea Stadium, the home of the National League Mets, his last club.

STILL ACTIVE

Casey, who had to retire as manager of the Mets last Aug. 30 after breaking his left hip, hit the high and low spots of his long career. Stengel will be 76 Saturday and still is active as a vice-president of the Mets.

His acceptance speech ran 20 minutes, twice as long as Williams.

Stengel won 10 pennants and seven world series in 12 years as Yankee manager, but closed his talk with a boost for the Mets:

ALL THEM SONGS

"I appreciate all them songs, poems and banners and especially the attendance. Keep going to see the Mets."

In the annual Hall of Fame game, 21-year-old southpaw Steve Carlton of the St. Louis farm club at Tulsa struck out 10 while pitching the Cards to a 7-5 win over Minnesota. Orlando Cepeda had two homers for the Cards.

* * * * *

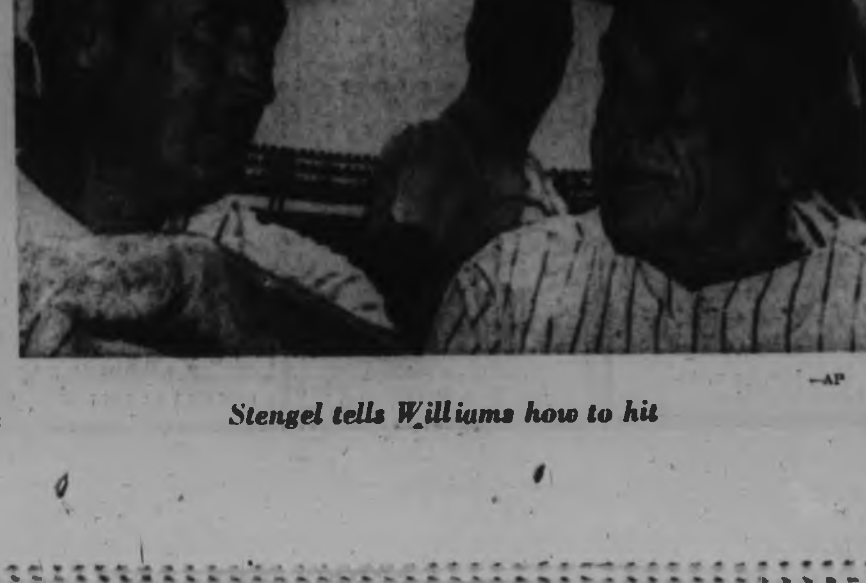

—AP

Stengel tells Williams how to hit

SOLUNAR TABLES
WHEN TO FISH OR HUNT
by
Richard Alden Knight

According to the Solunar Tables calculated for this area, the best times for hunting and fishing today and tomorrow will be as follows (Times shown are Pacific Daylight Time):

TODAY

A.M.		P.M.	
Minor	Major	Minor	Major
1:20	7:15	3:30	7:40

TOMORROW

1:45	8:00	4:45	8:25

Major solunar periods, lasting 1½ to 2 hours, dark type.
Minor periods, shorter in duration, light type.

Hockey Tonight
8:30 p.m.
Tudor Monarchs
vs.
Red Lion Inn
9:30 p.m.
Ingraham Raiders
vs.
Suburban Motors
ESQUIMALT
SPORTS CENTRE

GLEN MEADOWS GOLF AND COUNTRY CLUB
New 18-Hole Championship Course
All Visitors Welcome
Corner West Saanich and McTavish Roads

Travelling Was Tony's Only Care

'Everything I Have I Owe the Game'

The best assignment a golf writer could get was with Tony Lema, who poured champagne for the press at the slightest excuse. Len Peterson and Milt Richman of United Press International had been travelling with Lema since June 7. Here's their story of their travels together.

AKRON, Ohio (UPI) — "A couple of years from now," Tony Lema said, "Betty and I are going to settle down and start raising a family."

He was riding with us from the airport in Detroit to Flint, Mich., where he was going to defend his Buick Open championship.

The year of 1966 hadn't been too good for Tony. He had an ailment in his left elbow which forced him to the sidelines and this was going to be the start of his comeback.

"I better do well this week and next," said Tony. "Because if I don't win $15,000 here and in the U.S. Open next week I'll have to borrow some money. My annuity payments are coming due."

He didn't have a care in the world except for one thing —he was tired of travelling and wanted to settle and start raising that family.

"Just give me a couple of more years," he said, "and that's what I'm going to do.

"Golf is great and it has given me everything. Everything I have I owe to the game."

* * *

Tony wasn't successful in his try to defend the Buick title, but he was so close he ordered champagne for the press—just in case.

When he lost out to fellow Californian Phil Rodgers, he ordered the champagne sent down to the press tent anyway.

* * *

Last Sunday morning, we were having breakfast with Tony in the coffee shop at the Akron Tower Motor Inn. You never would have guessed from his conversation that all wasn't right with the world, although he knew he had no chance of going out to win the PGA.

He had started out badly Thursday, shooting a 78, but came back the next day with a 71 which was good enough to qualify him for the final two rounds of play.

Lema

He shot a 72 Saturday so when he started playing Sunday he was 13 strokes behind Al Geiberger.

"I never tee up without thinking of one thing, winning," said Tony. "It sure doesn't look good but I'll be out there trying."

He tried, but it wasn't good enough. He shot a 74 for a total of 295, which won him $775.

When it was all over, he hurried to catch a special private plane for Chicago for he had a date to play in a pro-amateur tournament Monday. In his haste, he left his golf shoes in the locker room of the Firestone Country Club.

He'll never need them again.

* * *

Crash Riddle Probed

Death on the Seventh

LANSING, Ill. (AP) — The riddle of a golf course plane crash which killed Tony Lema, his wife and two other persons was under investigation Monday by U.S. federal aviation inspectors.

The 32-year-old Lema, known throughout the golfing world as Champagne Tony, died in the flaming wreckage of a small twin-engine plane that crashed Sunday at the edge of a lagoon near the seventh hole of the Lansing Sportsman's Golf Course.

Also killed were Lema's wife, Betty, 30, a former airline stewardess; the pilot, Mrs. Doris Mullen, 43, of Joliet, Ill., and the co-pilot, Dr. George Bard, 41, of Kankakee, Ill.

Tied for 34th

The Lemas chartered the Beechcraft Bonanza after the Professional Golfers Association championship tournament at Akron, Ohio, in which Lema tied for 34th place. They were en route to Crete, Ill., where Tony had planned to play in the one-day Lincolnshire Open Monday.

The plane was to have landed at Chicago Hammond Airport near Lansing.

Mrs. Mullen's husband, Dr. Wylie Mullen, who was waiting at the airport, said the plane made a swing around the field, with no indication of trouble, but one or both engines cut out as it glided low over the nearby golf course, then restarted briefly.

Avoid People

Bud Dorton, a witness, said it was apparent the pilot was attempting an emergency landing on the course, but swerved to avoid a group of people standing in the plane's path.

As plans were made for funeral services, the Lincolnshire Open was played and officials announced the tournament was dedicated to Lema.

"It's unbelievable Tony won't be with us anymore," said Tommy Jacobs, chairman of the PGA players committee. "He was a man's man, a player's player."

Lema's manager, Fred Corcoran, said that the couple chartered the plane from Mainline Aviation Inc., of Joliet, Ill., after another plane had failed to turn up after the Akron tournament.

Beat the Best

Lema won may top tournaments, including the 1964 British Open which qualified him for the World Series golf classic in which he beat Ken Venturi, Nicklaus and Arnold Palmer to pocket $50,000.

His best money year was 1965 when his official earnings reached $101,816.62, second to Nicklaus.

Speaking for most golfers, Jack Nicklaus exclaimed, "Oh my God! What a terrible thing. Tony was one of the real great guys on the tour."

Lema picked up his "champagne" tag following the third round of the Orange County, Calif. Open in 1962. Holding up an empty can to a group of golf writers, he said: "Fellows, if I win tomorrow, it's champagne for all."

He won.

AT THE 19th

With Harry Young

The Point Grey Golf Club in Vancouver has just embarked upon what must be one of the biggest programs of course drainage ever attempted by a golf club.

Most of the Point Grey course lies at or below the high tide level of the Fraser River, which runs along one boundary. The result is that, in periods of heavy rainfall, drainage on the course is limited to fairly short periods of low water.

For several months in the winter, Point Grey is so soggy it not only has to use temporary greens but also has to take special precautions to prevent undue damage to its tees and fairways.

To overcome this difficulty, the enterprising Vancouver club has started a 10-year program which will, when completed, give the course eight lakes, or ponds, as well as a number of hole changes that should greatly improve that layout.

The ponds are dotted about the lower Fraser River-end of the course and are being excavated so they will have a considerable water capacity.

The plan is that, from each pond, there will be large diameter outflow pipes leading to the Fraser and these will come into use at all times when tides are suitable. They will have back-up valves attached to prevent the water flowing back into the ponds when the tide is high.

* * *

In this way, Point Grey hopes its course will be available for play throughout the years, excluding times when snow or ice prevail.

Not only will the new ponds have a utilitarian use, they will also become strategically placed water hazards at a number of holes, many of which will be altered to suit the new environment.

The old 11th hole in front of the clubhouse will eventually be replaced by another one-shotter to be built along the banks of the Fraser.

The present 11th is officially marked as 100 yards, but the measurement is probably generous and the hole must rank with the short outward seventh at Pebble Beach as the shortest on a championship course.

I was over at Point Grey recently playing in the Victoria-Point Grey annual inter-club match, and the members with whom I was playing were good enough to explain to me what is being done. Already the mechanical devices have ripped out the first pond which will turn the straightaway fourth hole into a dogleg fifth.

Point Grey officials have only a rough idea how much the 10-year plan will cost, because every year labor and other costs are escalating. Suffice to say it will not be a peanuts operation but, if it works the way the engineers say it will work, it should be a project well worthwhile.

* * *

The B.C. junior team to play in the interprovincial championship at Brandon, Man., August 22-26 will be chosen by the directors of the B.C. Golf Association in a meeting at Capilano Friday.

John Morgan of Colwood, who finished second in the B.C. Junior championship, as well as Don Billborough of Uplands are considered strong candidates.

The four players chosen for Brandon will also play in the Canadian junior championship, which is played in conjunction with the inter-provincial team match.

Stringbean Geiberger Runs Away in PGA

AKRON, Ohio (AP) — Al Gelberger coolly braked an impending early collapse with two mighty birdie putts Sunday and then ran away to a record four-strike victory in the golden anniversary Professional Golfers Association championship.

Refusing to be shaken by going three over par on the first four holes, the 36-year-old stringbean finished with a 72 for 280, even par for 72 holes over the back-breaking, par-70 Firestone Country Club course.

Runner-up was Dudley Wysong, 27, who once moved within two shots of the lead but could never close the gap. Wysong had to birdie the 17th for a final 72 and 284.

FAVORITES TRAIL

Strung out in the rear of this pair were the greatest names in pro golf, including pre-tournament favorites Arnold Palmer and Jack Nicklaus.

Palmer mustered one of his familiar late charges with a final 68, matching the best round of the day, but that put him at 287, seven shots back.

Nicklaus, the Masters and British Open champ, never harnessed his awesome power and settled for a 71 and 292.

ONLY PAR GOLFER

Geiberger was the only player in the original field of 165 able to match the 35-35-70 par of the rugged, sun-baked Firestone course.

Gary Player finished with a 73 for 288. He tied Bill Casper, the new U.S. Open title-holder, and Gene Littler, a former Open champion, for third.

But the loudest applause went to amazing, 54-year-old Sam Snead.

Dog tired and limping badly from a muscle pull in his left hip, Snead knocked in a birdie putt of 15 feet on the final hole for a 287.

Geiberger's victory was worth $25,000, and gave him a berth in the World Series of golf next month for a top prize of $50,000. It will be played at Firestone Sept. 11-12. Geiberger's foes will be Nicklaus, Billy Casper and Gene Littler.

PEANUT BUTTER

Gieberger, who won the American Golf Classic on the same course with a 280 score last year, was presented with a three-pound jar of peanut butter in the press tent.

He started carrying peanut butter and jelly sandwiches at the PGA a year ago when he couldn't get near the refreshment stand. Why peanut butter? "Did you ever carry a tuna fish sandwich in your bag and then forget to eat it?"

PGA Cash

AKRON, Ohio (AP)—Top 20 money winners in the PGA championship over the par-70 Firestone Country Club course:

Geiberger $25,000—280
Wysong $15,000—284
Casper $9,200.33—288
Littler $9,200.33—288
Player $9,333.33—288
Palmer $5,000—287
Boros $5,000—287
Snead $5,000—287
Sanders $5,000—287
Cupit $5,000—287
Beard $3,700—289
January $2,983.33—290
Hebert $2,983.33—290
Finsterwald $2,983.33—290
Harney $2,350—290
Martindale $2,350—290
Venturi $2,350—290
Vossler $1,962.50—291
Floyd $1,962.50—291
Marr $1,962.50—291
Dickinson $1,962.50—291.

Tennis List Circles Globe

OTTAWA (CP) — The entry list for this year's Canadian junior open tennis championships here Aug. 15-21 will be the most international in its 17-year history.

Six countries will be represented—Japan, the U.S., Mexico and Canada, and for the first time, Argentina and Peru — among an estimated 300 entries.

Seventy Island Golfers Seek Senior Crown

Defending champion Larry McCooey of Colwood will be among a field of 70 golfers at the 22nd annual Vancouver Island seniors' golf tournament Thursday and Friday, Colwood and Uplands.

McCooey won the 36-hole tournament last year with a 158. Starting times (Friday's times at Uplands given in parenthesis):

1:00 p.m. (12 noon)—R. White (Cow), J. Douglas (Up), Don Ross (RC), Roy Johnson (RC).
1:08 (12:08)—R. Haynes (RC), L. McCooey (RC), A. M. Cleaver (Nan), J. A. Betts, Sr. (Up).
1:16 (12:16)—W. E. Lovell (Up), Bob Peers (Vic), Warren Peel (Alb) W. J. Bedford (Vic).
1:28 (12:24)—S. MacKenzie (Alb), G. E. Davies (RC), William Kane (Up), S. Dyde (Nan).
1:32 (12:32)—R. Wakelins (GV), L. A. Rees (UP), N. C. Taylor (Nan), Jack Clark (GV).
1:40 (12:40)—R. Egan (Up), J. G. Jensen (Cow), B. Markham (SP), C. S. Hewitt (SP).
1:48 (12:48)—G. T. Quincey (Up), Sam Hill (Up), A. L. Callam (Up), F. D. Morten (UP).
1:56 (12:56)—R. M. Watson (Up), J. H. Brown (Vic), J. D. Ferguson (Up), R. Spouse (GV).
2:04 (1:04)—T. Harper (Ch), R. Dareus (RC), C. J. Robertson (Up), J. B. Morten (Up).
2:12 (1:12)—Ed. Laubman (RC), H. Fosbrooke (Vic), L. Swann (Nan), H. Francis (Up).
2:20 (1:20)—D. Mackenzie (Nan), H. Kennedy (RC), E. H. Williams (Up), F. D. Rowe (Ch).
2:28 (1:28)—R. Ditchburn (RC), Dr. Margison (Nan), V. Pritchard (Up), C. H. Smith (Vic).
2:36 (1:36)—W. J. V. Church (Up), Glenn Coffey (Vic), E. Belrnes (RC), F. Meise (RC).
2:44 (1:44)—John Dunn (GV), Dr. A. C. MacMillan (Vic), E. Farmer (Up), B. Perritt (Up).
2:52 (1:52)—Dune Fraser (RC), Jack Brown (GV), Herb Fanthorpe (GV).
3:00 (2:00)—Dr. M. L. Olsen (Up), A. Glenday (Up), L. Nelson (RC), C. Mitchell (GV).
3:08 (2:08)—Don Buck (RC), Jim Horner (Ch), Dr. R. C. Newby (Ch).
3:16 (2:16)—R. R. McNaughton (RC), D. MacPherson (RC), Geo. Mulcey (Nan), G. H. Goodwin (RC).

Roberts Captures Colonist Trophy

Jack Roberts of the Canadian Scottish Rifle Association won the two-day Colonist Trophy shooting competition Sunday with a grand aggregate score of 337.

Fran Morse of the CSRA was second with 334. Roberts tied with Larry Salter of the Pacific Command Rifle Association in the F.W. Francis shoot with 144. Results:

F. W. FRANCIS TROPHY

	600	500	Total
Jack Roberts, CSRA	73	71	144
Larry Salter, PCRA	71	73	144
Fran Morse, CSRA	70	71	141
Eric Andrews, 5th RCA	68	72	140
George Grivel, PCRA	69	71	140
Pat Burch, PCRA	70	70	140
Ron Morrison, CSRA	68	71	139
Walter Burch	69	70	139
Bob Walker, RCMP	71	68	139

COLONIST AGGREGATE

Jack Roberts, CSRA	337
Fran Morse, CSRA	334
Bob Walker, RCMP	330
George Grivel, PCRA	329
Larry Salter, PCRA	329
Walter Burch, PCRA	329
Jim Hatter, 5th RCA	328
Sandy Paden, PCRA	328

Sunset Cruises

Now Tues. Wed. Thurs. 6:30 p.m.
Sports Fishing
Mv. LAKEWOOD
OAK BAY MARINA

Wipe out!! The rushing roller-coaster surf of Vancouver Island's Long Beach is rugged to ride and tough to tame.

For surfer or sightseer, this is a man's sport – a world of fierce breakers and wind-whipped sand in one of the most magnificent settings of B.C.'s action-packed outdoors.

And after a great sport, a great beer: Lucky Lager!

Lucky Lager's a bold breed of beer, slow-brewed Western-style for a taste as big as all outdoors. So grab yourself a Lucky. Savour the flavour of a man-sized beer.

Give Yourself a LUCKY BREAK

For free home delivery and bottle return, phone: 383-6833 or 384-4179

This advertisement is not published or displayed by the Liquor Control Board or by the Government of British Columbia.

FORD CORTINA
"Outsells Them All"
FROM AS LOW AS $2098
BRITISH CAR CENTRE
YATES AT QUADRA EV 4-1144

GOODYEAR
ALL-WEATHER TIRES
as little as $1.00 and $1.00 DOWN A WEEK
See us for brake lining, wheel alignment, shocks, mufflers

VICTORIA LTD.
LOTS OF PARKING SPACE
EV 2-6124
Government at Herald

NEW!

Cabinet Cigars now packed in a humidor pouch.

Gold foil humidor pouch inside the Cabinet package.

Inside the pouch — 5 new Cabinet Cigars. Each wrapped in cellophane.

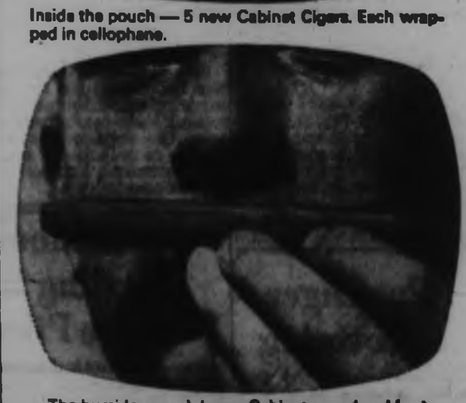

The humidor pouch keeps Cabinets good and fresh.

You carry your Cabinets right in the convenient humidor pouch.

New, milder Cabinet, the popular-priced cigar in the new gold foil humidor pouch.

Cigars couldn't be fresher.

Trouble Dwindling

Cleveland Riot Probe Launched

★ ★ ★

Military and citizens alike found time to relax Sunday in riot-wrecked Hough Avenue section of Cleveland for first time since violence and vandalism broke out a week ago. This Guardsman is centre of admiration of youngsters on their way home from Sunday school.—(AP)

CLEVELAND (UPI) — A judge Monday ordered the grand jury into session to investigate the fiery East Side slum riots which authorities said appeared to have run their course. National Guardsmen continued to patrol the streets on a day-to-day basis.

A special session of the grand jury was called for today by Common Pleas Court Judge Thomas J. Parrino. The jury, headed by Louis B. Seltzer, retired editor of the Cleveland Press, may return indictments and make recommendations for preventing future outbreaks, Parrino said.

Mayor Ralph Locher said the 2,000 Guardsmen on riot duty here would remain at full strength until conditions warranted their release.

FEARS

City officials and councillors in the wards most heavily affected by seven nights of violence argued against any possible reduction in the military force this week.

They warned violence could erupt again and said repairmen for public utilities were afraid to enter the area without protection. Many Hough area residents remained without electricity.

Earlier Monday, however, Ohio adjutant-general Erwin Hostetler, commander of the state National Guard, said if the troubled East Side area remained quiet Monday night, a reduction in force might be started Tuesday.

STANDBY

"This means that about one-third of the troops will leave," Hostetler said. "After that we will gradually cut down and have a standby in the armory for as long as necessary.

Meanwhile, two members of a clandestine white "viligante" group were arraigned in municipal court on second-degree murder charges in the riot-slaying of a Negro.

Warren R. Lariche, 28, a truck driver, and Patsy C. Sabetta, 21, a state highway department laborer, were freed on $5,000 bond. A third youth, Michael Jacobucci, 17, faced juvenile court action in connection with the nightrider slaying.

They were accused of the shooting death of Benoris Toney, 29, early Saturday on the fringe of the Hough slum section. The killing, according to authorities, stemmed from a rumor that two Italian "vigilantes" were wounded by marauding Negroes during the night of racial disorders.

The grand jury was expected to question police, city officials, riot-area residents and persons arrested during a week-long outburst of racial tensions.

The justice department's community relations services, created under the 1964 Civil Rights Act, moved into the situation to build a new organization aimed at preventing more trouble. Several unannounced sessions were held last week with Negro leaders. The law forbids disclosure of the group's activities.

It was one week ago Monday night that the rioting, arson and killing started in the Hough area, scene of mounting racial tension in past months.

Police said Monday they were prepared to cope with another week of violence if necessary.

Police increased the number of patrolmen of nearly 500 who assisted about 1,000 guardsmen on duty Monday night.

Four persons were killed in the rioting and at least 30 persons injured, some critically.

2,000 Guardsmen Stay

Italian Waylaid, Jewels Stolen

VALENZA PO, Italy AP) — Four masked men Monday waylaid jewel merchant Ennio Lenti, former Italian national skeet shoot champion, and escaped with precious stones valued at 125,000,000 lire ($200,000). The bandits drove their car against his, forcing him into a ditch.

Forests Burn In Alaska

FAIRBANKS, Alaska (AP) — Two 10,000-acre forest fires were burning out of control near the Yukon border about 200 miles southeast of here. One fire is 15 miles northeast of Tetlin Junction, and the other is about 15 miles south of Chicken. Both were started by lightning Saturday.

Behind Our Name
Stands 54 Years of Service

To be able to rely upon a firm whose service is founded upon long experience and consequent understanding brings infinite peace of mind. It assures that every detail will be remembered, every burden spared those in grief.

Thomson and Irving
FUNERAL DIRECTORS
1625 Quadra Street Phone EV 4-2612

Catholic Agenda Includes Meat

OTTAWA (CP)—The question of meatless Fridays for Canadian Roman Catholics is on the agenda of an October meeting of the country's bishops, the Canadian Catholic Conference said Monday.

This word followed an announcement in Vatican City Saturday that the bishops of Italy have granted permission for that country's Roman Catholics to eat meat on Fridays, except during Lent.

A CCC spokesman said he was in touch Monday with Most Rev. Louis Levesque, co-adjutor archbishop of Rimouski and CCC president, who confirmed that Friday abstinence is the agenda for the meeting.

Pope Paul in an apostolic constitution issued last Feb. 17 left it to the 53 national and regional conferences of bishops around the world to decide whether to keep or do away with the traditional Friday abstinence from meat.

U.K. Envoy Calling Wednesday

Britain's deputy high commissioner and commercial minister in Ottawa, Thomas Edward Rogers, arrives in Victoria Wednesday on a five-day tour of British Columbia.

Accompanied by principal British trade commissioner Noel Bolam, Mr. Rogers will fly to the Peace River as a guest of Dr. Gordon Schrum to see the Portage Mountain Dam project.

Passenger Recovering

Fraser Benham, 1675 Donnelly, injured in an accident Saturday is in good condition in St. Joseph's Hospital with head injuries.

He was a passenger in a car which hit a tree at Beaver Lake Park.

Meetings

TUESDAY

● Kiwanis Club of Victoria, Empress Hotel, 12:15 noon.

● Kiwanis Club of Saanich, Tally-Ho, 6:15 p.m.

FACTORIES GROW

The Soviet Union increased industrial output 84 per cent between 1958 and 1965.

Announce New Healing Substance... Shrinks Piles, Checks Itch

Exclusive healing substance proven to shrink hemorrhoids...and repair damaged tissue.

A renowned research institute has found a unique healing substance with the ability to shrink hemorrhoids painlessly. It relieves itching and discomfort in minutes and speeds up healing of the injured, inflamed tissues.

One hemorrhoidal case history after another reported "very striking improvement." Pain was promptly and gently relieved . . . actual reduction or retraction (shrinking) took place.

Among these case histories were a variety of hemorrhoidal conditions. Relief even occurred in cases of long standing, and most important of all, results were so thorough that this improvement was maintained over a period of many months.

This was accomplished with a new healing substance (Bio-Dyne) which quickly helps heal injured cells and stimulates growth of new tissue. Bio-Dyne is offered in ointment and suppository form called Preparation H.

In addition to actually shrinking hemorrhoids, Preparation H lubricates and makes elimination less painful. It helps prevent infection which is a principal cause of hemorrhoids.

Just ask your druggist for Preparation H Suppositories or Preparation H Ointment (with a special applicator).

Satisfaction or your money refunded.

CUT THIS OUT AND TAKE IT TO YOUR PONTIAC DEALER!

NEW CAR HUNTING LICENSE

This coupon entitles the bearer to:

1 Hunt down the deal of a lifetime on a big, beautiful, new Pontiac.

2 Zero in on an extra-generous trade-in allowance.

Your Pontiac dealer has declared

OPEN SEASON

on brand new Pontiacs

If you've had your sights set on a big, beautiful Pontiac, now's the time to come in and pull the trigger on the year's best deal. Get top dollar for your trade-in and drive home in your choice of the smoothest performing, easiest handling, most luxurious and comfortable Pontiac ever.

Foreground: Parisienne Custom Sport Convertible

GENERAL MOTORS VALUES

See your PONTIAC dealer! GM

Authorized Pontiac Dealer in Victoria:

Phone: EVergreen 2-7121

Empress Motors Ltd.

900 Fort Street, Victoria, B.C.

Be sure to see "The Fugitive" Mondays at 8 p.m., "The Red Skelton Hour" Tuesdays at 8 p.m., and "Telescope" Thursdays at 9:30 p.m., on channels 2 and 6.

ONE CENT APIECE FOR HANGERS!

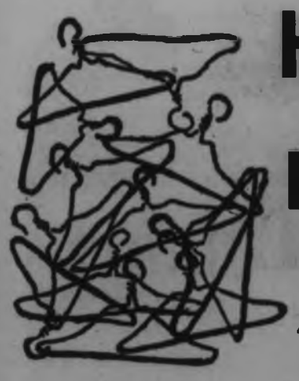

THAT'S WHAT INDIVIDUAL WILL PAY

As a Discount on Your Dry Cleaning Order Now 'til July 30th

Have done with cluttered closets, banish the irritation of clothes hangers that get tangled and snarled up. Pick out those in good condition, and for ONE WEEK Individual will accept them with your dry cleaning order—tied in bundles of 10, please.

Take them with you when you leave your cleaning at any one of the nine Convenient Individual call offices.

Have them ready to give our driver salesman when he comes to your door. Call 382-9141.

INDIVIDUAL DRY CLEANERS

YOUR SANITONE CERTIFIED MASTER DRY CLEANER

The Daily Colonist.
(ESTABLISHED 1858)

SECOND NEWS SECTION — VICTORIA, BRITISH COLUMBIA, TUESDAY, JULY 26, 1966 — PAGE SEVENTEEN

Bastion's Opening Will Spark Resurrection

* * * * * * * * * * * *

—William A. Boucher

J. Everett Brown addresses throng in square

New Square Described As 'Trigger Project'

By A. H. MURPHY

Bastion Square, described as a "trigger project and the first of its kind in Canada," was officially opened Monday by federal Labor Minister J. R. Nicholson.

Both the federal minister and B.C. Municipal Affairs Minister Dan Campbell predicted that the square would become the pivot of an immediate and massive improvement in what was once Victoria's "lower town" and the hub of its commercial life.

The $200,000 surgery on what was a blighted part of the city will revitalize Wharf and Langley Streets and the whole district, they believe.

'SAME THING'

"It is true the Centennial Square development was not strictly urban renewal and was completed under a different arrangement, but you have seen the effect it has had on the surrounding area. In my opinion exactly the same thing will happen around Bastion," Mr. Campbell said.

Several hundred people crowded into the historic square, which once echoed to the thud of the gallows trapdoor, to hear the usual amenities exchanged by legislators from all three levels of government.

Less than an hour before the official ceremonies began, workmen in hard hats were still putting the finishing touches on some of the features in the square. The cement which held together the bollards, which block motor traffic to the square and its Bastion Street mall, was still wet.

GAS LAMPS

The "instant trees" were not in place — they won't be planted until autumn although the spaces left for them in the decorative pavement were filled with flowers.

The ancient gas lamps in Boomerang Court and Chancery Lane, behind the Maritime Museum, and elsewhere in the square were not all equipped with mantles, although they will be in service soon.

However, the square was brave with flags and bunting, intermittent sunshine softened a brisk wind, and HMCS Naden band provided rollicking music.

OLD BUILDING

Speakers pointed out that the buildings which form the perimeter of the square and which date back 75 years or more still have to be refurbished. Some of them look pretty scruffy at the moment.

The Maritime Museum, resplendent in a coat of new paint which covered part, if not all, of the building, was thrown open to the public following the half-hour ceremony in the square.

The square was declared open by Mr. Nicholson, who also broke out the flag on the pole at the southwest corner of the square.

NEW GROUND

Prior to the inception of the Bastion Square project, federal and provincial urban renewal was limited to outright acquisition and demolition of blighted property, said Mr. Nicholson.

The rehabilitation of unique buildings in an historic area was breaking new ground.

"To those who say that a seemingly insignificant scheme cannot remake a whole city — let me suggest they visit Bastion Square," the minister said.

SECOND PHASE

Ald. Percy Frampton, chairman of city council entertainment committee, spoke briefly, as did Mayor Toone and J. Everett Brown, deputy minister of municipal affairs and provincial housing commissioner.

Work on Bastion Square was started in February and was to be completed in June. Although it is now a month late and still unfinished, there is a second phase to be implemented in the fall.

In order to provide rear access for businesses in the square, which include a restaurant and furniture business, part of the Dowell Building on Wharf Street will be demolished.

It is expected that by the time the whole program is completed the project will have cost more than $215,000.

Charles

* * *

Submarine 'Bagged'

The Esquimalt-based destroyer-escorts HMCS Yukon and Qu'Appelle "sank" a nuclear submarine in simulated exercises off Hawaii this month.

The crew of the "kill" — the U.S. submarine Kamameha — took it all in good part, squadron commander Capt. W. P. Hayes reported on his return. The Esquimalt ships earlier shot down two targets designated as enemy aircraft.

Final Inspection By Stirling Set for Friday

Pacific Command will turn out in full dress Friday to bid goodbye to its commander, Rear-Admiral M. G. Stirling.

His successor, newly-promoted Rear-Admiral J. A. Charles, arrives here from Ottawa Monday to take over duties as Maritime Commander Pacific.

* * *

Admiral Stirling, who is recovering from a foot operation, will make his inspection in an open vehicle.

It will be his first public appearance since he announced a week ago he would be released from the navy because he was unable to support Defence Minister Hellyer's policy on integration.

The admiral has since been in hospital at CFB Esquimalt.

* * *

Last week, Maritime Command Pacific was under command of Air Commodore R. C. Weston, Admiral Stirling's deputy commander, now posted to headquarters at Ottawa. (See Page 3.)

With the rank of commodore, Rear-Admiral Charles was formerly director general of maritime forces in Ottawa.

Young Laughter Triumphs Over Noise Foes

BY JIM BRAHAN

Children have the right to laugh and enjoy themselves in Saanich, veteran Councillor Leslie Passmore insisted Monday night.

He told a public hearing on rezoning that he loved to hear children having a good time.

An application to rezone lots on the west side of Shelbourne at Knight Avenue for commercial swimming pool use proved a controversial item for council.

LOWER VALUES

Residents opposed the application mainly on the basis of noise nuisance which they claimed would have a tendency to drive down the value of surrounding properties.

One property owner compared the proposed 25-meter indoor pool to the Crystal Gardens. He said there was hollering and shouting by children coming out of the downtown Victoria pool on busy days.

It was also feared by area homeowners that traffic would be increased.

MORE TRAFFIC

"The last thing we need right now is more traffic," an opposing ratepayer told council.

Reeve Hugh Curtis pointed out that traffic was on the increase throughout the whole of the municipality.

The opposition furthered its argument by claiming there would be insufficient parking for the swimmers, and also pointed out that the proposed site was to be located in a primarily residential area.

INDOOR POOL

Donald Burgess, co-owner of the pool, said it was to be indoors. It would be almost soundproof because the building would be of concrete block construction.

He explained that there had been no complaints from nearby residents to his present swimming pool at 1669 Pear.

"This is rather frustrating," the reeve said, "when there have been continuing demands for more recreational facilities for the municipality."

He reminded council of the Community Welfare Council's recommendation for five swimming pools in the Greater Victoria area to help alleviate some of the problems of today's youth.

"These are entirely acceptable, as long as they are not near me," he quipped.

"I may be called an old fuddy-duddy," Coun. Passmore said, "but I like to go swimming in the Crystal Gardens with my grandchildren.

ONE OPPOSED

"I hope I never reach the stage where I'm bothered by children hollering and shouting."

Council approved the rezoning bid, with only Coun. Harold Todd voting against the motion.

Another rezoning application to have the southeast corner of McKenzie and Glanford zoned for commercial swimming pool, picnic site, and playground use was tabled by council.

Also approved was an application by Saanich Peninsula Credit Union to have the former municipal hall at Royal Oak zoned for office use.

Mrs. de Macedo Funeral Today

Mass will be celebrated in St. Andrew's Cathedral at 10 a.m. today for longtime Victoria resident Mrs. May Augusta de Macedo, 72.

Mrs. de Macedo, who died Friday, is survived by four daughters, Mrs. R. Birch (Jo), Mrs. R. Cummings (Rita), Mrs. P. Tautz (Sylvia) and Mrs. G. Goy (Pat); two sisters, Mrs. G. Scrase and Mrs. M. Bankes, all of Victoria; a brother, E. Ratcliffe of White Rock; 12 grandchildren and seven great-grandchildren.

Burial services will be at Ross Bay cemetery.

Grethe

* * *

Seen In Passing

Grethe Langkilde-Laursen holding a doll. (Working as a saleasclerk during the summer, she is a fourth-year education student and lives at 3119 Rutledge with her mother, **Lone**, and sister, **Gudrun**. Her hobbies are stamp collecting, reading and swimming.) **George Forbes** sending a letter from his tower . . . **Alan Macey** trying to make a choir audible . . . **Father Sigismond Lajoie** cleaning his car . . . **Garry Howard** practising his guitar . . . **Daniel Bendall** looking for a phone . . . **Gail Fairhurst** drinking grape juice . . . **Wayne Lundgren** striking it rich . . . **Lorne Harper** striking out . . . **Linda Conning** taking a correspondence course . . . **Henry Harris** handling a pair of bars . . . **Rafael Butler** combing along a beach.

Campbell Joins In Praise Of Sewer Plan

Municipal Affairs Minister Dan Campbell Monday added his unqualified praise to the chorus of plaudits currently being sung for the recently-completed Greater Victoria sewer system survey.

But he agreed that a long and tortuous path, strewn with financial problems and administrative bottlenecks, still lies ahead for the $23,540,000 project.

The very existence of the system proposed to the Regional Board by the $70,000 sewer survey depends on close co-operation of the political areas covered by the survey's six topographical regions.

PROBLEM AREAS

Mr. Campbell touched on the major problem areas that will have to be faced before the first contract is let.

The unorganized territories of Langford, Colwood, Metchosin and View Royal represent a minority of the region covered by the study. They are so administered, however, that a petition signed by 10 per cent of the ratepayers in any one territory could force a vote on the expenditure.

In the organized municipalities of Greater Victoria and the Saanich Peninsula, however, a mandate from the people might not be required, providing the work was carried out under the aegis of the Regional Board.

UP TO BOARD

It will be up to the regional board to determine the proportional responsibilities of the various partners in each segment of the system, since each proposed outfall will serve several communities.

This, Mr. Campbell explained, strikes close to the heart of the problems which lie ahead. The board will be final arbiter of the cost-sharing and use formulas upon which construction and future maintenance will be based.

Despite the magnitude of the project, Mr. Campbell emphasized the urgent need for action. Federal funds are available at a preferred interest rate of less than six per cent for construction of trunks and outfalls — major items in the project — but this offer will be withdrawn in 1970.

Equally important, the steady increase in construction costs will hike the already sizable bill for as long as the project is delayed.

Youngsters Fish Friday

The Victoria playgrounds junior fishing derby—open to all boys and girls up to age 16—will take place from 1 to 4 p.m. Friday at the Ogden Point breakwater.

City Cadets Off to Camp

Twenty-four Air Cadets from Victoria will attend summer camp at RCAF Station, Penhold.

They are members of 89 Victoria Squadron.

Attending the camp will be 2,400 cadets—600 in each of four courses—chosen from the four western provinces and northern Ontario.

Cadets are selected for camp on their squadron performance during the winter months. They will receive orientation flights in RCAF aircraft and instruction in air force fundamentals.

Saanich Sanctions Weeding Share

Saanich council Monday night approved its share of the $3,000 needed to clear Elk and Beaver Lakes of weeds.

At a special meeting of council, which lasted about five minutes, $1,500 was approved for weed clearing, and also to share in the buying of two additional boats for life guards.

The rest of the $3,000 is to come from the city.

The weeds in the lakes this year have grown to such proportions they are making it unsafe for swimmers.

Exchange Discloses Differences Less Than Similarities

By JERRY BOULTBEE

Diane started to learn English when she was in Grade 6; Rosa started to learn French when she was in Grade 9.

* * *

Diane

* * *

Indicative of the disparity between French and English-speaking Canadians? Perhaps, say the girls.

But they also say that the separatist movement in French Canada "is strictly a minority."

Diane Harvey, 17, comes from La Tuque, Que.

Rosa Bowen-Colthurst, also 17, lives at 4141 Lark.

The two are spending a total of more than four weeks with each other this summer in an effort to learn something of the two cultures.

Rosa has just completed a two-week stay with Diane's family at La Tuque.

IN PLAN

Now the girls have returned to B.C. where Rosa is playing hostess to Diane.

In all, 62 students from B.C. and Quebec have exchanged places this summer under a plan set up by the Canadian Council of Christians and Jews.

Asked Monday what they thought of separatism, and whether or not they felt their respective visits gave them a broader outlook on the ways in which the two groups live, the girls were in agreement.

'THINK, LIVE SAME'

"There's little difference,' Rosa said. "One thing I noted was the lack of separatism—the similarity of the two groups. We think the same, live the same."

Diane chipped in—in colorful English:

"Yes—oh, yes. Independence for Quebec is not a good thing. We are not enough people. It is better we should all be one nation."

(She asked the press to "straighten out" her English in print.)

'GREAT PLACE'

What did Rosa think of La-Tuque?

"Great little place!" she exclaimed. "It was very small, but it had its own discotheque and teen-age nightlife."

She said she was surprised at the amount of industry she saw—"far more, it seems, than out here in B.C."

* * *

Rosa

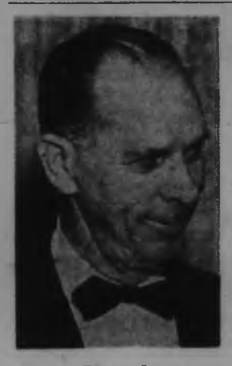

Laundy

At Church of Our Lord

Arthur Laundy Rites Wednesday

Funeral services will be held at 1:30 p.m. Wednesday in the Church of Our Lord for Arthur J. T. Laundy, paymaster for Victoria Press Ltd.

* * *

Mr. Laundy died suddenly early Sunday morning after taking ill at his home, 1995 Fairfield Road. He was 58.

A native son of Victoria, he was educated at Oak Bay High School. With his twin brother, Edward, he played on the school's rugby team.

He joined The Daily Colonist in 1928 and was for many years paymaster, a position which he continued to hold when Victoria Press Ltd. was formed in 1951.

Mr. Laundy was the son of Rev. T. H. Laundy, a Victoria banker who turned to the church and became a minister at the Church of Our Lord.

* * *

Mr. Laundy's mother was Ellen Cridge, daughter of the bishop who founded the church at Humboldt and Blanshard.

Mr. Laundy, a former member of Uplands Golf Club, was also an avid tennis player. He and his wife were members of the Victoria Symphony Society.

He is survived by his wife, Dorothy; two sons, David of Edmonton and Robert of Victoria; a sister, Mrs. R. S. M. Forbes of Victoria, and two brothers, Edward of North Vancouver and Cecil of Victoria.

Pretty visitors to Victoria yesterday were nine Indian princesses from across Canada who arrived for a day of sight-seeing with their chaperone, Mrs. Marian Meademore of Winnipeg. The girls were picked for beauty, poise intelligence and a knowledge of Indian culture at a recent competition in Calgary. This is the third such trip to be sponsored by the National Indian Council. Standing left to right are Diane Diabo, Cagnawagon Reserve, Que.; Joyce Standingready, Carlyle Indian Reserve, Sask.; Louise Lafreniere, Camperville, Man., runner-up to Princess Marlene Jackson, Winnipeg, Man. who is in Europe; Wendy Sparrow, Musqueam Reserve, Vancouver; Mary Johnson, Whitehorse, YT.; Irene Shirt, Edmonton, Alta.; Georgina Blondin, Yellowknife, NWT.; Elaine Jacobs, Walpole Island, Ont.—(William A. Boucher)

Change of Plan **Late Diagnosis**

Wedding with a Difference

The gown was ready, the flowers ordered, church decorated, reception organized and the 100 or so guests were looking forward to the marriage of Elizabeth Ann Holliday and Donald Albert Croft.

But this is one wedding that didn't go according to plan.

The culprit was a full-blown case of German measles, diagnosed four hours before the evening wedding was to take place in First United Church.

* * *

Attempts to ignore the persistent spots and high fever resulted in calling a doctor and subsequent drastic change in wedding plans.

The bride a little shaky, but certainly no less radiant, (if slightly more colorful) than other brides, was helped out of bed and into her floor-length gown of nylon sheer over white satin.

* * *

The double ring ceremony was held in the home of the bride's parents, Mr. and Mrs. Robert D. Holliday, 1621 Midgard, as it was felt postponement would bring bad luck.

Also present at the private wedding were the groom's parents, Mr. and Mrs. Donald Croft of Saanichton. Rev. Marvin G. Fowler officiated in the living room and the bride was given in marriage by her father.

* * *

Mr. and Mrs. Donald A. Croft.

* * *

The bride's scalloped tiered veil of silk illusion was held by a pearl tiara and she wore a pearl pendant, the gift of the groom. The large red duchess roses, white carnations and ivy were in her cascade bouquet.

* * *

Mrs. William Flowers was matron of honor in a rose satin brocade gown, while bridesmaids, Miss Joan Holliday and Miss Margaret Croft, were in blue satin brocade. Their pearl necklaces were the gift of the bride.

Mr. Rick Dudman was best man and William Flowers, Paul Kelly and Danny Holliday were ushers.

Following an abbreviated ceremony the wedding party, with the exception of the bride left for the reception held at The Inn, 1528 Cook. Although absent, the bride was toasted by her uncle, Mr. A. Chisholm. Mr. S. Barclay provided organ music. The wedding cake was made by the bride's grandmother, Mrs. D. Holliday.

* * *

Out of town guests at the reception were Mr. and Mrs. G. Lindquist, Nanaimo; Mr. and Mrs. L. Butler, Cremona, Alta.; Mr. Paul Kelly, Prince Rupert; Mr. S. S. Willis, Vancouver; Mrs. J. Waterfield, Burnaby; Mr. and Mrs. W. Flowers, Duncan and Mr. and Mrs. J. Mowat, New Westminster.

The honeymoon was postponed until the bride's complete recovery. Following the quarantine period Mr. and Mrs. Croft moved into their new home at 523 Walter Avenue.

Drinking Cause Of Divorces

MOSCOW (AP) — There is one divorce for every nine marriages in the Soviet Union and "the main reason for divorces is immorality, especially hard drinking," Dr. A. Kharchev, a Leningrad sociologist, said recently. His comment was made in an article in the Communist party newspaper Pravda.

Feminine Logic

A cynic is someone who likes to be right and plays the odds.—Jean Flynn.

Sands
Funeral Chapels
Victoria EV 2-7511
Sidney 656-2932
Colwood GE 8-2331

FREE COLOR T.V.
In every room at the America-West Towne Motor Hotel, 7th and Blanchard Street, Seattle.
* * *
FOR RESERVATIONS OR FREE BROCHURE CALL CREST MOTEL, EVergreen 6-2421.
America-West MOTOR HOTELS
Seattle • Tacoma • Portland

PREVIEW THE LADY SIMCOE
• Victoria's Largest Apartment
• Complex Is Now Nearing Completion
• Phone for Appointment to View
385-3111 440 SIMCOE

ANN LANDERS

Dear Ann Landers: I'm a married woman, 40 years of age who has a terrible fear that I cannot discuss with anyone. I am so terrified of seeing a dead person that it has cast a cloud over my whole life.

I have a recurring "nightmare" often during the day that my husband will die in the middle of the night and that I will be alone in the house with his body.

Last week a friend of mine lost her husband. I went to call on her and although I knew the man had died in the hospital I was petrified when I had to go upstairs to the bathroom. I can't describe the scene of panic.

I am not afraid of death. I rarely think about death in terms of myself, but this fear of being with a dead person is agony. Please tell me how to conquer it. A psychiatrist is out of the question. We cannot afford it. — CANADIAN READER

Dear Reader: You have two problems — and the first is preventing you from solving the second. Your feeling of shame over the thing you fear is as irrational as the fear itself.

You don't need a psychiatrist's ear, but you do need someone's. I suggest you talk this out with your husband in spite of your self-consciousness. Delve back into your childhood and try to recall every dead person you've ever seen.

When you were very young, you were frightened by something or someone connected with a dead person. That early experience is buried deep in your subconscious. You must dig it out, ventilate it and dispose of it.

* * *

Dear Ann Landers: It's very hard to get a divorce up here in Canada. One of us is going to have to commit adultery and I guess it will have to be me.

My wife and I got married very young. I was 17. As you can guess, there was a baby on the way. I had a lot of false pride and thought I was doing the right thing, but I was wrong.

My wife and I like each other but we don't love each other. After 13 years we are bored. We now have three children and there is no happiness in our home. We just tolerate each other. Any advice? — FATHER WHILE STILL A CHILD.

Dear Father: Yes. Stay at home where you belong. Of course you married too young, but you now have responsibilities that heavily outweigh your right to jolly it up. There are worse things than boredom, Buddy. And if you leave your family, you'll find out what they are.

* * *

Dear Ann Landers: This letter will be an unusual one. Most women want to know how to get a man. I want to know how to get rid of one.

I met Mr. Nondescript on a sightseeing bus tour during my vacation. He asked if he could drop me a line from time to time. I said "Yes" because I didn't want to hurt his feelings. He has telephoned me several times and sent flowers on three occasions. I feel very guilty because he's a nice person but I have no interest in him. Advise please. — GUTLESS

Dear Gutless: Fix Mr. Nondescript with someone who might like him. You could be doing THREE people a big favor.

* * *

Confidential to Weary Mom: Since the doctor has ruled out all physical problems, the bed-wetting is caused by an emotional problem. Your child needs professional help. Get going and stop calling these nightly occurrences "little accidents."

TRY ASH FOR TASTE

Some African tribesmen use wood ash, rich in potassium, as a condiment instead of salt.

AMY By Jack Tippit

"It's no use, Roger . . . You're not fooling anyone! I'm still not speaking to you."

Goodwill Theme Of Convention

Special guests at the final summer meeting of the Soroptimist Club of Greater Victoria held at the Beach Drive home of Mrs. M. Cheesman, were Alderman Lily Wilson, an honorary member, and Mrs. L. Avery of the Soroptimist Club of Winnipeg.

Miss Helen S. Edwards was inducted as a member.

Miss Louise Bartlett, president, gave a report on the 19th biennial convention of the Soroptimist federation of the Americas in San Diego, which she attended. Nearly 1,000 members were present from all parts of the United States, including Alaska and Hawaii, and from Canada, Mexico, Peru and Brazil.

Miss Bartlett said that the "golden theme" of the convention was "goodwill and understanding among all nations," while equality of opportunity for women ran a close second.

The Soroptimist International Association will meet in Toronto in July, 1967, with members from all over the world gathering and helping to celebrate Canada's Centennial Year.

Visits Brother

A summer visitor in the Crescent Road home of Mr. and Mrs. Arthur Stott is Mr. Stott's sister, Mrs. S. L. Simpson. The visitor and her husband make their home in the Queen Charlotte Island town of Masset.

AFTERNOON TEAS
at the
McPherson Theatre Restaurant

HOUSEWIVES, REVOLT!
HAVE A NEW
KITCHEN COUNTERTOP
INSTALLED NOW
Latest Styles — Expert Workmanship
MARCUS • ASKEW
HOME IMPROVEMENT CO. LTD.
383-5480 VICTORIA, B.C.

20% OFF
Ladies' and Men's
SLACKS
DRESSES
(Plain)
BUSINESSMEN'S
SHIRTS
4 or More, EACH ..... 27¢
3 for 84¢
Reg. 32c each
DROP OFF AT
841 VIEW ST.
STANDARD
Dry Cleaners and Laundry

The Scientific Approach to Hairdressing
AFTER A WEEKEND OF SUMMER ACTIVITIES
Treat yourself to a REDKEN Shampoo and Set at the MARGO BEAUTY STUDIO most convenient for you.
REDKEN'S AMINO-PON SHAMPOO will restore your hair and scalp to their normal, slightly-acid condition.
REDKEN'S CRYSTALITE WAVE GEL will release the tangles in over-dry or damaged hair.
REDKEN'S H.P. 19 WAVE SET adds body and sheen, even to baby-fine hair.
REDKEN'S BIO-SPRAE finishes it off. With no alcohols, gums or resins, BIO-SPRAE holds the hair firmly, yet leaves no sticky residue.
Of course all Redken products contain the amino-acids necessary for rebuilding proteins lost from the hair.
If you have not discovered the benefits of using REDKEN Products, make an appointment now at one of three convenient MARGO BEAUTY STUDIOS.
A Business Built On Customer Confidence and and Goodwill
MARGO
BEAUTY STUDIO
Mayfair Shopping Centre 386-4336
Shelbourne Plaza .....GE 7-1815
Cadboro Village Shopping Centre .....GE 7-1969

roast us a mellow, we asked...
like in Seagram's Mellow 83

Can a taste inspire a culinary masterpiece? It can with a little imagination — and Seagram's 83, the mellow, mellow whisky. Sip a bit. 83 will banish lesser lights forever from your glass. It could even be the guest of honour at your next dinner party.
SEAGRAM'S MELLOW 83
Building the fame of Canadian whisky since 1883
This advertisement is not published or displayed by the Liquor Control Board or by the Government of British Columbia.

SOCIAL AND PERSONAL

The Lieutenant-Governor and Mrs. Pearkes will drive to Gold River tomorrow where they will tour the Tahsis Pulp Mill and the Municipality of Gold River. In the afternoon His Honor will officially dedicate Peppercorn Park, undertaken as a centennial project. His Honor and Mrs. Pearkes will stay in Campbell River Wednesday night and will return to Victoria the following morning.

* * *

To Marry September 3

Mr. and Mrs. J. B. Fielder, 1009 Tolmie Avenue, announce the forthcoming marriage of their younger daughter, Linda Arlene, to Mr. Raymond Aime McNicoll, son of Mr. and Mrs. Gerard McNicoll, Foleyet, Ontario. The wedding will take place on September 3, at 7:30 p.m., in St. Peter's Church. Rev. E. W. S. Gilbert will officiate.

* * *

Reception for Miss Johns

A reception honoring Miss Marianne Johns whose marriage to Mr. Edward Toth takes place August 6, was held at the Mount Joy Avenue home of Mrs. Wilfred Johns, the bride-elect's aunt. Approximately 85 guests were present. Mrs. Johns was assisted in receiving guests by Mrs. G. S. Thornbury, Mr. H. C. Gilliland, Mrs. Ernie Peden and Mrs. A. Sheard. The tea table was centered with an arrangement of American Beauty and white rosebuds and sticks. Pouring were Mrs. R. C. Newly, Mrs. J. E. Padgin, Mrs. Ian Jardine, Mrs. T. H. Johns, Mrs. Hugh Molyneaux and Miss Ethel Johns. Mrs. Robert Paille, Mrs. A. Aish, Mrs. G. Vickery, Mrs. G. Molnar, and the Misses Hilary Whitlow, Susanne Riley and Karen Dickson acted as serviteurs.

* * *

To Mark Anniversary

Mr. and Mrs. Cyril G. Baker, Suite 105, 291 Regina Avenue, will mark their golden wedding anniversary on Wednesday and will be "at home" to their friends from 1:30 to 4:30 p.m. at the home of their son and daughter-in-law, Mr. and Mrs. Norman Baker, 3325 Rolston Crescent. The couple was married July 27, 1916 in First United Church. They have another son, Norman, and three grandsons, Russ, Rick and Norman Jr., all of this city.

A former athlete, Mr. Baker is well known for his participation in soccer, lacrosse and basketball. His wife has been a member of the Florence Nightingale Chapter IODE for 37 years and is an honorary member. Both came to Vancouver Island in the early 1900's, living here since that time. Mr. Baker was born in Calgary in January, 1893, and his wife was born in Waubund, Ont., in August, 1895.

* * *

Staying at Shawnigan

Victorians recently registered at Shawnigan Beach Hotel Shawnigan Lake include Mr. Michael McDonald, Miss Olive Priter, Mrs. Gladys Martyn, Mr. Tony Quin, Mr. and Mrs. William Kane and Chris, Rev. Harry Pike, Mr. and Mrs. W. A. McColl with Robert, Jane and Waughn, Mr. and Mrs. Art Songhurst, Mrs. Joyce Moore, Mrs. T. MacKay, Mr. and Mrs. Tom Chattell, Mr. and Mrs. Richard Gilman, Mrs. B. P. Wilson, Mr. and Mrs. Robert Endean, Mr. and Mrs. G. Jaques, Mr. and Mrs. F. W. Stevens, Mrs. Myrtle Fraser, Mrs. R. Little.

* * *

To Marry at Sooke

Mr. and Mrs. Julius Schickerowsky of Jordan River, announce the forthcoming marriage of their eldest daughter, Sharon Elaine, to Mr. George Thomas Delfaeger, eldest son of Mr. and Mrs. Carl Delfaeger, Jordan River. The wedding will take place at 4:30 p.m., Aug. 6, at Holy Trinity Church, Sooke, B.C.

Winging their way to the West Indies are "Bo" (Madeleine) who has just arrived home from Pasadena, Calif., "Buster" (George) and their mother, Mrs. Shirley Cuppage of Victoria. They are members of the Associated Churches Fellowship League which left last evening for a tour of Jamaica and Trinidad. This is the ACFL's third biennial tour which it undertakes to promote knowledge and understanding of the Christian Church's work and of Canadian culture. Composed of students and young adults, the ACFL is an interdenominational organization. Contacts have been made with Christian groups in the West Indies and programs have been arranged for the 24 members of this year's tour. Seven members are from Victoria, the remainder from up-Island points. Mrs. Kathleen Hilton of Victoria is tour director. The group will return via New York at the end of August.—(William E. John)

Mr. and Mrs. W. Gower Married in Vancouver

Of interest in Victoria was the recent ceremony in St. Helen's Anglican Church, Vancouver, in which Sherry Barbara Harris became the bride of William Ralph Gower of Edmonton, Alta.

Canon J. Robinson officiated at the wedding for the only daughter of Mrs. Daphne Harris, West Vancouver, and Mr. Herbert Harris, Vacaville, Calif., and the son of Mr. and Mrs. W. James Gower, 310 Oswego Street, Victoria.

The fair-haired bride, who was given in marriage by her father, was lovely in a chantilly lace over nylon organza gown, styled with scalloped neckline and lily point sleeves. Her bouffant skirt swept into a full train from a natural waistline. A four-tiered, silk illusion net veil misted to her shoulders from a dainty headdress of rosebuds and stephanotis. She carried a cascade of deep pink roses.

Short style, sleeveless gowns featuring bonded white lace over aqua cotton bodices and aqua satin skirts were worn by Miss Carla Torgrimson, maid of honor, and Miss Joan Holden, bridesmaid. They wore matching aqua and rose net headdresses and carried Colonial bouquets of pink carnations.

Little Miss Jeanne Harris, bride's sister as flower girl was in a short, bonded lace over aqua cotton frock with matching sash and headdress. Pink roses were in her Colonial bouquet.

The bride's young brother, Jimmy, was ring bearer.

Mr. Ronald Gower was best man for his brother. Ushering were Mr. Robert Thornton and Mr. Robert Smirl.

Mr. John Cowley of Vancouver proposed the toast to the bride at a reception which followed in the banquet room of Queen Elizabeth Theatre.

For a honeymoon trip to Banff, Jasper and Calgary, the new Mrs. Gower chose as her going away ensemble a powder blue suit of light weight wool featuring a blue fox fur collar. She wore white accessories and a white rose and pink carnation corsage.

The newlyweds will make their home in Edmonton.

Eyebrows Key Of Face

OTTAWA (CP)—If you don't like the shape your face is in, find out what shape it is, says a Paris makeup expert.

Look at your jawline, says Paul Flaubert, consultant for an international makeup firm. The shape of the jaw determines whether your face is round, square, oval or pointed.

Once you figure it out, you'll know what to do with your eyebrows—your most important feature.

"I call the eyebrows the key of the face," said Mr. Flaubert.

For a round or square face the highest part of the brow arch should be dead centre. If your face is pointed or oval, brows should slant up to the highest point at the ends.

Clean your fridge the easy way—with COW BRAND!

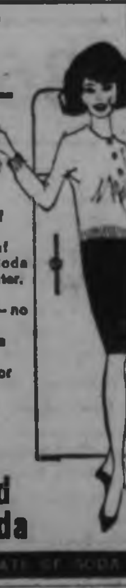

Sponge the inside of your fridge regularly with 3 tablespoons of Cow Brand Baking Soda in a quart of warm water. Odours and stains disappear instantly — no suds or grit to rinse away. No wonder it's recommended by 22 leading refrigerator manufacturers!

Cow Brand Baking Soda

PURE BICARBONATE OF SODA

Newspaper Advertising is a Selling Force for ANY BUSINESS!

Page THE CLEANER

382-9191

A TRUCK IN EVERY DISTRICT TWICE A DAY

Call Offices
Open 7 a.m. - 6 p.m.

- 2929 Douglas St.
- 2166 Shelbourne St.
- Fairfield Shopping Plaza
- 3172 Douglas St.

Always a Pleasure To Serve You

New Home Recipe Reducing Plan

It's simple how quickly one may lose pounds of unsightly fat right in your own home. Make this home recipe yourself. It's easy, no trouble at all and costs little. Just go to your drug store and ask for four ounces of Naran Concentrate. Pour this into a pint bottle and add enough grapefruit juice to fill the bottle. Take two tablespoons full a day as needed and follow the Naran Plan.

If your first purchase does not show you a simple easy way to lose bulky fat and help regain slender more graceful curves; if reducible pounds and inches of excess fat don't disappear from neck, chin, arms, abdomen, hips, calves and ankles just return the empty bottle for your money back. Follow this easy way endorsed by many who have tried this plan and help bring back alluring curves and graceful slenderness. Note how quickly bloat disappears—how much better you feel. More alive, youthful appearing and active.

Seafaring Life On Salt Spring

Couple Married 60 Years

By BEA HAMILTON

FULFORD — Celebrating their diamond wedding anniversary, Captain and Mrs. C. J. E. House, Isabella Point Road, South Salt Spring Island, were honored recently by their son and daughter-in-law, Mr. and Mrs. A. G. House.

Mr. Doug Dane proposed a toast to the couple's happiness, saying, "This is an honor and a coincidence for me, as I sailed with Captain House in the 20s. He was my first Master, and I never sailed with a better one."

Captain House, who is 89, responded with a toast in verse to his 85-year-old wife.

A cable of congratulations was sent by Her Majesty the Queen, and a certificate from His Honor the Lieutenant-Governor and Mrs. George Pearkes. Cards and letters from Prime Minister Pearson and Premier Bennett, and from Dave D. Stupich, MLA, besides a host of others from friends and relations.

Captain House started out on his seafaring life at the age of 16, leaving Greenock on the sailed into Esquimalt, Victoria, on board the good ship Lady Isabella, landed in quarantine with typhoid on board.

He sailed on the Bank Line after leaving the Lady Isabella and later on the Heathbank Line, belonging to Andrew Weir. That was when Mrs. House met him. They were married in 1906 at First United Church in Vancouver by Rev. Dr. McLeod.

Mrs. House came from Giffnock near Glasgow, Scotland.

As for Captain House, he can tell stories of the sea before radar was used. "We never used radar, had no guiding lights or modern gadgets," he said.

He knows the sailing ships of old inside and out, knows what it was to climb high in the riggings in fair weather and storm; he sailed by sloop to the Queen Charlotte Islands, prospecting, and knows well the life of the sealing days in the Antarctic.

In 1910, they returned to the Old Country, then came back to Vancouver to spend 35 years there. They came to Salt Spring Island in 1965.

The couple has four sons, Herbert George and Cyril James in California; Bill, who lives at home with them and Al, who lives next door in Fulford; and one daughter, Mrs. E. O. (Ellen) Harvey, Montreal.

Girl Sniffed Nail Polish

VANCOUVER (CP) — A 15-year-old girl has been placed on probation for sniffing nail polish remover. She was a known "glue sniffer," said police. Police said the girl was observed dropping a bottle of the remover and tissues on a downtown street. She ran away from police but was later apprehended at her home.

MANY NEVER SUSPECT CAUSE OF BACKACHES

May Be Simply Sluggish Kidney Action

It's a pity to put up with this common backache because you just don't know the cause, and the medication that may help you. You see, if kidneys become sluggish, urinary irritation and bladder discomfort may follow. The result can be an annoying, nagging backache. This is when Dodd's Kidney Pills can help bring relief. Dodd's stimulate kidney action, help relieve the irritated condition that causes the backache. Take Dodd's and see if you don't feel better, rest better. Used successfully by millions for over 70 years. New large size saves money.

Advt.

Montague BRIDGMAN Ltd.

China · Crystal · Gifts

"For That Feeling of Confidence"

Have your Summer Dresses cleaned by the Fabric Specialists.

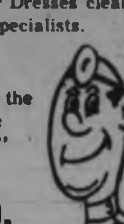

"Home of the Fabric Doctor"

NU-WAY CLEANERS LTD.

Winner of 3 International Awards

Drive-In 420 William Street—For Pick-up 382-4266

● Dry Cleaning ● Shirt Laundry ● Fur Storage

NEW LOW PRICES

Munday's semi-annual SHOE SALE

Famous Name Footwear

Now 35% 50% 60% OFF and more

Amalfi · Caressa · Mr. Easton · Paradise Kittens · Joyce · Cloud Soft · Dr. Locke · Lazy-Bones · Pedulla & Agostino

Regular to 23.95 — NEW LOW PRICE 15.95 — High style and fine walking heel pumps by Amalfi, Caressa and Paradise Kittens.

Regular 15.95 — SALE 10.95

There is still a wide selection of these popular stylish shoes. We have many large sizes all at the same low price.

Regular to 22.95 — NEW LOW PRICE 12.95 — This group includes high style pumps and ties by Amalfi, Mr. Easton, Paradise Kittens and Cloud Soft.

Regular 21.95 — NEW LOW PRICE 12.95 — Superbly fitting pumps and ties by Dr. Locke. Also Lazy-Bones golf shoes.

Regular 15.95 — NEW LOW PRICE 5.00 — White duty shoes by Clinic, mostly slip-on style.

Regular to 21.95 — NEW LOW PRICE 7.95 — Wonderful values in broken lines of Amalfi and Paradise Kittens.

Regular to 19.95 — NEW LOW PRICE 3.00 — Tremendous savings in broken lines of high style pumps and casuals.

Munday's

1203 Douglas St. EV 3-2211

Open all day Wednesday

All sales final at sale prices

Time for Summer Exposure

IF YOU ARE SIZE 20 YOU CAN BE A PERFECT SIZE 14 In only 60 to 90 DAYS

IF YOU ARE SIZE 18 YOU CAN BE A PERFECT SIZE 14 IN ONLY 60 TO 90 DAYS

IF YOU ARE SIZE 16 YOU CAN BE A PERFECT SIZE 12 In only 60 to 90 DAYS

IF YOU ARE SIZE 14 YOU CAN BE A PERFECT SIZE 10 In only 60 to 90 DAYS

WITH FACILITIES LIKE THIS

Hydro-Swirl Pool

Graceline Posture Machine

YOU CAN GET RESULTS LIKE THIS

BEFORE

Mrs. Joan Bredely age 37 lost 16 LBS. IN JUST 58 DAYS. HER HIPS WENT FROM SIZE 40" to 36" IN THE SAME PERIOD.

BEGINNERS' COURSES NOW STARTING

AFTER

Now enrolling... Low Summer rates

CALL NOW FOR YOUR FREE TOUR AND ANALYSIS

Phone 385-0732

Palm Springs & European HEALTH SPA

1315 GOVERNMENT ST.

Our affiliated prestige clubs are located in major cities throughout Canada, United States, Latin America and Europe. In Canada in the following cities: Vancouver, Victoria, Calgary, Edmonton, Winnipeg, Toronto, Hamilton, London, Windsor, Ottawa and Montreal.

386-2121 CLASSIFIED WANT ADS 386-2121

AFTER-HOURS TELEPHONES
11:30 p.m. to 7 a.m.
383-8300
Sports, 383-7000
Editorial, 383-4500 or
Circulation, 383-0725

BOX REPLIES
All replies to private box numbers available from 8:00 a.m. to 6:00 p.m. Monday to Friday inclusive.

OFFICE HOURS
Classified Counter, 8:00 a.m. to 6:00 p.m. Business Office, 9:00 a.m. to 5:30 p.m. Monday to Friday inclusive.
CLOSED SATURDAY

TELEPHONE HOURS
8:00 a.m. to 8:00 p.m. Monday to Saturday inclusive.

CLASSIFIED COPY DEADLINES
Regular classified advertisements may be placed at the counter, 8:00 a.m. to 5:30 p.m. on the day prior to publication, Monday to Friday inclusive. By telephone, 8:00 a.m. to 5:00 p.m. Monday to Saturday inclusive.
All classified semi-display copy must be in the possession of Victoria Press Ltd., 2621 Douglas street, by 4:00 p.m. on the day prior to publication, with the exception that copy for Sunday Colonist must be in by 4:00 p.m. Friday.

CLASSIFIED RATES FULL COVERAGE
Per line per weekday, 31c per line per weekend, 16c per line for three consecutive days, $1.42 per line for six consecutive days. Minimum advertisement two lines only. Contract rates on application.

Birth Notices, $1.50 per insertion.

Marriages, Engagements, In Memoriam Notices, Cards of Thanks, Death and Funeral Notices, not exceeding 12 lines, $2.00 first insertion and $1.50 subsequent insertions. Each additional line, 21c daily.

Births, Deaths, Marriages, Engagements, In Memoriam Notices, Cards of Thanks not accepted by telephone.

TERMS OF PUBLICATION
The Victoria Press Ltd. shall not be liable for non-insertion of any advertisement beyond the amount paid for such advertisement.
In the event of an error occurring the liability of Victoria Press Ltd. shall not exceed the charge for the space actually occupied by the item in question.
All claims on error in publication shall be made within 12 hours thereafter and if not made shall not be considered. No claim will be allowed for more than one incorrect insertion nor for errors not affecting the value of the advertisement.
All estimates of cost are approximate. Advertisers will be charged with space actually used.
All advertising copy will be subject to the approval of the Victoria Press Ltd., who reserve the right in its sole discretion to classify, reject or insert copy furnished.
While every endeavor will be made to forward replies to box numbers to the advertiser as soon as possible, we accept no liability in respect of loss or damage alleged to arise through either failure or delay in forwarding such replies, however caused, whether by negligence or otherwise.

CIRCULATION REPRESENTATIVES
Duncan, Chemainus, [illegible] 746-5611
Lake Cowichan, P. Edwards 749-6771
Port Alberni, Mrs. A. Nilsson 723-8312
Nanaimo, R. Lakey SK 3-7966

SUBSCRIPTION RATES
Wherever carrier service is maintained, $2.00 per month.
Single copy sale price: 10 cents daily, 14 cents Sunday.
By mail, Canada and British Commonwealth: one year, $[illegible], six months, $[illegible], three months, $[illegible], single month, $2.00. Australia, month, $2.50. U.S.A., Foreign, $[illegible] per month.
Authorized as second-class mail. Post Office Department, Ottawa.
Member of Audit Bureau of Circulation.

United States representatives: De CLERQUE SHANNON
New York, Chicago, Detroit, Cleveland, Atlanta, San Francisco, Los Angeles.

DUNCAN BUREAU
Duncan Chamber of Commerce Bldg., Post Office Box 192. Office and telephone hours 1 p.m. to 5 p.m.
PHONE DUNCAN 746-6181
Monday to Friday inclusive.

1 BIRTHS

DEDERICK—Born to Second Lieutenant and Mrs. Darwin Dederick (nee Patricia Emmett) a daughter, Marlene Louise, in Jacksonville, North Carolina, at the Marine Corps Air Fleet Hospital, July 24, 1966.

HILL—Born to William and Gillian Hill, 3[illegible] Ellston Ave., Victoria, B.C., at the Royal Jubilee Hospital on July 20, 1966, a son, Christopher Payment, a brother for Bruce.

ROBERTON—Born to Mr. and Mrs. Alan J. Roberton, 7045 Brentwood Dr., Brentwood, B.C., at the Royal Jubilee Hospital on July 22, 1966, a son, Dwayne Alan, 10 lbs., 3 oz. Thanks to Dr. T. A. M. Peet and staff.

SHEMLUK—Born to Mr. and Mrs. P. Shemluk, 2703 Claude Road, Victoria, B.C., at St. Joseph's Hospital on July 24, 1966, at 8:30 a.m., a son, 7 lbs., 12 oz.

STEGGLES—Born to Mr. and Mrs. E. Steggles, 512 Rithet St., at the Royal Jubilee Hospital, on July 18, 1966, a son, David Charles, 6 pounds, 12½ ounces. Many thanks to Dr. P. K. Johnston and staff.

5 DEATHS AND FUNERALS

ASHE—On July 23, 1966 Ella Victoria, of 1824 Taylor Street, aged 94. Survived by one son, Edward P. Ashe, Victoria, and a sister, Mrs. Jennie Davis, Red Deer, Alberta. She was an affiliate of the Royal Victoria Yacht Club.
Funeral service Wednesday at 3:30 at HAYWARD'S FUNERAL CHAPEL, 734 Broughton Street. Canon H. M. Bolton and Archdeacon A. E. del. Nunns officiating. Cremation. Supervised parking adjoining the Chapel. Flowers gratefully declined, please donate to the Queen Alexandra Solarium.

BARWIS — At the Veteran's Hospital, Victoria, B.C., on Monday July 25, 1966, Mr. Francis Dewey Barwis of 3[illegible] Harbour View Rd., R.R. No. 2, Victoria, B.C. He is survived by his wife Mrs. M. E. Barwis at the residence, two sons, Dewey I. C., Sooke, B.C. and Patrick, Calgary, Alta., one daughter, Mrs. Leo Goff (Esther), Battle Creek, Sask., one sister Mrs. Frank Sibley (Dorothy), Lethbridge, Alberta and 5 grandchildren. Mr. Barwis was a resident of the Sooke District for the past 15 years, a member of the Canadian Legion (Calgary Branch) and served with the [illegible] Canadian Battalion in the First World War.
Funeral services will be held in McCall Bros. FLORAL CHAPEL, Johnson and Vancouver Sts. on Thursday July 28th at 10:30 a.m. Padre Douglas Kendell officiating followed by cremation.

BRADSHAW—In Victoria on July 22, 1966 Mrs. Mary Bradshaw aged 83 years, of 441 Niagara Street, widow of Lawrence John Bradshaw, born in Rathfriland, County Down, Ireland, and a pioneer resident of Victoria for over 60 years. She is survived by her daughter Mrs. Ray (Edith) Thomas with whom she resided, one son, J. Ross Bradshaw, of Victoria, two granddaughters, also nieces and nephews.
Services will be held in McCall Bros. FLORAL CHAPEL, Johnson and Vancouver Streets, on Tuesday July 26 at 1:30 p.m. Padre Douglas Kendell officiating. Interment at Royal Oak Burial Park.

COLEMAN — In Duncan, V.I. on July 24, 1966, Mr. William George Coleman, of Old Victoria Highway, Shawnigan Lake, age 91 years, born in Gloucestershire, England and a resident of Shawnigan Lake for the past 6[illegible] years. He is survived by one sister, Miss Elizabeth Ann Coleman at the residence. Mr. Coleman served in the Boer War.
Funeral services will be held in McCall Bros. FLORAL CHAPEL, Johnson and Vancouver Sts. on Thursday, July 28th, at 1:15 p.m. Rev. E. M. Scott officiating, followed by cremation. Flowers gratefully declined.

COPLEY—Suddenly at Shawnigan Lake, B.C. on July 22nd, 1966 Mrs. Dorothy Evelyn Georgina Copley, born in Vancouver, B.C., late residence 1[illegible] Effingham Street. She leaves her husband, Ben, and daughter, Diana, at home; her sons, Richard, Vancouver, B.C. and George, Windsor, Ontario; grandson and granddaughter; her parents, Mr. and Mrs. George Chambers, Vancouver, B.C., and brother Harry Chambers, Spokane, Washington.
Services will be held in the Sands Mortuary Limited, "Memorial Chapel of Chimes", on Tuesday, July 26th, 1966 at 1:00 p.m. Rev. F. Laura Butler officiating. Interment in the Royal Oak Burial Park.

de MACEDO—On July 22, 1966 May Augusta, of 1171-A Bute Street, aged 73 years, a pioneer resident of Victoria. Predeceased by her husband A. Louis de Macedo and her only son Sgt. Maurice L. C., killed in Italy during Second World War. Survived by four daughters, Mrs. R. Birch (Jo), Mrs. R. Cummings (Rita), Mrs. P. Tautz (Sylvia) and Mrs. G. Cox (Pat), two sisters, Mrs. F. Scruse and Mrs. M. Hankes, all of Victoria, a brother, E. Ratcliffe, of White Rock, B.C., 12 grandchildren and seven great-grandchildren. She was a member of the Catholic Women's League for many years.
Prayers, Monday evening at 7:30 p.m. in HAYWARD'S FUNERAL CHAPEL, 734 Broughton Street. Mass will be celebrated Tuesday at 10:00 a.m. in St. Andrew's Cathedral. Interment, Ross Bay Cemetery.

FAWCETT — Suddenly in Victoria, B.C. on July 24, 1966, Mrs. Beatrice Lily Fawcett, of 1541 Cedar Hill Crossroads, age 73 years, born in Grangetown, Yorkshire, England, a resident of this city for the past 2 months. She is survived by 6 sons, 3 daughters, 26 grandchildren and 2 great grandchildren.
Forwarded by Air Canada on Tuesday, July 26th, to London, England for services in Grangetown, Yorkshire, England. McCall Bros. Funeral Directors Ltd. in charge of arrangements.

HERCHMER—At Rest Haven Hospital, Sidney, B.C., on July 24, 1966 Miss Minnie Herchmer, aged 85 years, born in Birtle, Man., and a resident of Sidney, B.C., for the past 44 years, late residence, 540 Downey Road. She leaves two nieces, Mrs. John (Susan) Lapham, 540 Downey Road, and Mrs. Eric (Barbara) Graham, Royal Roads, Victoria, B.C.
Services will be held in the Holy Trinity Anglican Church, Patricia Bay, B.C., on Wednesday, July 27, 1966, at 2:00 p.m. Rev. Canon F. C. Vaughan-Birch officiating. Cremation. Arrangements by the Sands Funeral Chapel of Roses, Sidney, B.C.

JAMIESON—Suddenly at Bamberton, B.C. on July 23rd 1966, Mr. William Jamieson, aged 44 years, a native son of Victoria, late residence, 2254 Bellamy Road, Langford, B.C. He leaves his loving wife, Jane Elizabeth (Jean) nee Nicholson, and sons, William, Allan and Larry, at home; his father and mother, Matthew Watson and Ellen Jamieson, Cordova Bay, B.C.; brothers, Donald (Don) and Robert (Bob), and his sister, Mrs. W. Elizabeth (Betty Kathleen) Firth, Victoria, B.C.; two uncles, Alexander Thomson, Alberta, B.C., and John Thomson, Vancouver, B.C.; aunt, Miss Marion Jamieson, Victoria, B.C., an aunt and uncle in Toronto, Ontario; two aunts in England; great uncle and aunt Charles and Isabella Thomson, Ladysmith, B.C., and his niece, Mrs. M. (Bunnie) Cunnorton, Victoria, B.C.
Services will be held in the Sands Funeral Chapel of Heather, Colwood, B.C. on Wednesday, July 27th, 1966 at 3:15 p.m. Interment in the Hatley Memorial Gardens.

LAUNDY—On July 31, Arthur James Tylden [illegible], a native son of Victoria, of 1[illegible] Fairfield Road. Survived by his wife, Dorothy, at home, two sons, David A. Laundy, Edmonton, Robert I. Laundy, Victoria, a twin brother, Edward J. T. Laundy, North Vancouver, a brother Cecil K. Laundy and a sister, Mrs. R. S. M. Forbes, Victoria, and nieces and nephews.
Funeral service Wednesday, at 1:30 at the Church of Our Lord, 626 Blanshard Street. Rt. Rev. D. A. G. Rankin officiating. HAYWARD'S FUNERAL CHAPEL in charge of arrangements. Cremation. Flowers gratefully declined.

MILNE—Suddenly in Victoria, B.C. William Milne, aged 17 years, of 1[illegible] Carnegie Crescent. Born in [illegible], Scotland, and resident of Victoria for 10 years. Survived by his mother and father, Mr. and Mrs. W. Milne; two sisters, Roberta and [illegible].
Funeral services will be held in McCall Bros. FLORAL CHAPEL, Johnson and Vancouver Sts. on Wednesday, July 27th, at 3:15 p.m. Rev. T. H. McAllister officiating. Interment in Royal Oak Burial Park.

NESBITT—In Victoria, on Sunday, July 24, 1966 John Dunlop Nesbitt, of 900 Burnett Avenue. He was born in Glasgow, Scotland and was a long time employee of the C.P.R. He leaves a niece, Mrs. M. Davies of Victoria, B.C.
Funeral services will be conducted on Wednesday, July 27 at 1:30 p.m. in Chaplin's Funeral Chapel. Interment in Colwood Burial Park.

NIKKELS—In Victoria, B.C., on July 22, 1966 Mr. Hermand Freeman Nikkels aged [illegible] years, born in Holland, and a resident of Colwood, B.C., for the past 20 years, late residence 1059 Marwood Ave. He leaves his wife Winnifred, at home; sons, Hermand, Glen Lake, B.C., Charles and Dwayne, at home; daughters, Mrs. H. (Helena) Jane, Victoria, B.C.; Mrs. D. (Winnifred) McKinney, Glen Lake, B.C.; Miss Truss Nikkels and Miss Brenda Nikkels, at home; 8 grandchildren; his sister, Mrs. C. Vanlperen, Glen Lake, B.C.; seven sisters and three brothers in Holland.
Services will be held in the Sands Funeral Chapel of Heather, Colwood, B.C., on Tuesday, July 26, 1966 at 2:00 p.m. The Rev. Canon Hywel J. Jones officiating. Interment in the Hatley Memorial Gardens.

PLUMMER—In Victoria on July 23, 1966, Miss Winifred Annie Plummer, aged 51 years, born in San Francisco, Calif., and a resident of Victoria for the past 49 years, residing at 1092 Chamber Ave. She is survived by her mother, Mrs. Rose Plummer at the residence, one sister, Mrs. Mary Minchin of Victoria. She served overseas with the C.W.A.C. and was a member of the Ex-Service women's Branch No. 182, Royal Canadian Legion.
Funeral services will be held in McCall Bros. FLORAL CHAPEL, Johnson and Vancouver Streets, on Wednesday, July 27, at 1:15 p.m. Rev. Canon George Biddle officiating. Interment in Royal Oak Burial Park. Flowers gratefully declined.

RODGERSON—At Glengarry Private Hospital on July 23, 1966, Mr. Samuel Rodgerson, aged [illegible] years, born in England, a resident of Victoria since 19[illegible], formerly of Saskatchewan. He leaves one son, John Stallon Rodgerson, of London, England, and two grandsons, Dr. James Stewart Rodgerson, of Weston, Ont., and Douglas Rodgerson, of Toronto, Ont. He was an affiliated past master of Victoria Columbia Lodge, No. 1, A.F. & A.M., B.C.R., member of Camosun Royal Arch Chapter, member of Cryptic Rite, Scottish Rite Consistory, and Gizeh Temple Shrine.
Funeral arrangements will be announced later by McCall Bros. Funeral Directors.

SAUNDERS — On July 22, 1966, Ernest P. Saunders, of 996 Dunford Avenue, Langford, aged 71 years, a native son of Victoria. Besides his wife, Stella, he is survived by a son, Ernest R., Oak Bay, three daughters, Mrs. E. Sulmaes and Mrs. D. Davidson, Victoria, and Mrs. F. Bowsam, Vancouver, a brother, Capt. K. F. Saunders, and a sister, Mrs. Walter [illegible], both of this city, 10 grandchildren and three great-grandchildren and nieces.
Funeral service in HAYWARD'S FUNERAL CHAPEL, 734 Broughton Street on Tuesday, at 2:00 p.m. Rev. Cyril Venables officiating. Interment in Hatley Memorial Gardens. Supervised parking adjoining the chapel.

SCOTT—In Victoria, B.C., on July 22, 1966, Mrs. Lucy Scott, aged 82 years, formerly of 4194 Raymond Street. Born in Moffatt, Sask., and a pioneer resident of Royal Oak since 1913. Widow of James Scott, she is survived by one daughter, Mrs. James (Grace) Caddell of Victoria; one son, Walter of Kamloops; 7 grandchildren; 2 sisters, Miss Mary M. Tait of Naramata, B.C., and Miss Grace M. Tait of Vancouver, also one brother, Dr. Robert M. Tait of Prince George.
Services will be held in McCall Bros. FLORAL CHAPEL, Johnson and Vancouver Streets on Tuesday, July 26, 1966, at 3:30 p.m. Rev. M. G. Fowler officiating. Interment at Ross Bay Cemetery.

THORBURN—At St. Joseph's Hospital on July 22, 1966, Miss Ann Howden Thorburn, aged 72 years, born in Longtown, England and a resident of Victoria for the past 10 years. She leaves her brother Richard Thorburn in Portland, Oregon, her sister-in-law Mrs. Elizabeth Thorburn of Victoria, and nieces and nephews.
Funeral services will be held in McCall Bros. FLORAL CHAPEL, Johnson & Vancouver Streets, on Wednesday, July 27th, at 4:30 p.m. Rev. T. H. McAllister officiating, followed by cremation.

TURNER—In Victoria on July 24, 1966, Mrs. Margaret Helena Turner, of 1228 Fort St., born in Liverpool, England, and a resident here for the past 45 years. She is survived by 2 sisters, Mrs. Ann Mann and Mrs. [illegible] Haddan both in England, and nieces and nephews.
Funeral service will be held in McCall Bros. FLORAL CHAPEL, Johnson & Vancouver Streets, on Wednesday, July 27th, at 10:30 a.m. Rev. Canon H. J. Jones officiating. Interment in Royal Oak Burial Park.

WALSH—At St. Mary's Priory, Langford, B.C., on July 23, 1966, Mrs. Minnie Walsh, widow of Hugh Walsh, aged 98 years, born in Ormstown, Que., and a resident of Langford and Victoria, B.C., for the past 12 years, formerly of Vancouver, B.C. She leaves her step daughters, Mrs. A. E. (Helen) Hardy, Edmonton, Alta., and Mrs. R. H. (Dorothy) Bailey, Sidney, B.C.; and her sister, Mrs. Sadie Phelan, St. Laurent, Que.; nieces and nephews.
Graveside services will be held at the Hatley Memorial Gardens on Wednesday, July 27th, 1966 at 1:00 p.m. Rev. Dr. S. Parsons officiating. Arrangements by the Sands Mortuary Limited.

WEBBER—In Victoria, on Sunday, July 24, 1966, David William Webber, of 26 Linden Avenue. He was born in Miami, Man., and was formerly a resident of Brandon, Man. He leaves his wife, Minnie at home; two daughters, Mrs. P. (Patricia) Hermakuk, of Edmonton, Alta., and Mrs. R. (Carol) Murray, of Victoria; three brothers, James, Thomas and Robert, all of Miami, and three grandchildren.
The Rev. S. J. Parsons, DD, will conduct the funeral services on Wednesday, July 27, at 3:30 p.m. in Chaplin's Funeral Chapel. Interment in Hatley Memorial Gardens. Flowers gratefully declined.

9 IN MEMORIAM

CLARK—In loving memory of Elizabeth Jane Clark, who passed away July 26, 1964.
A little tribute true and tender,
Just to show I still remember;
No longer in my life to share,
But in my heart she's always there.
—Always remembered by her daughter, Ada.

10 FUNERAL DIRECTORS

McCALL BROS.
Funeral Chapels
1400 Vancouver Street
EV 5-4465 · EV 5-4466 · EV 5-4465
It's wise to choose McCall's. So many people in every neighborhood recommend McCall's for dignified service, up-to-date facilities and long experience.

TUESDAY
BRADSHAW, Mrs. Mary
1:30 p.m.—FLORAL CHAPEL
SCOTT, Mrs. Lucy
3:30 p.m.—FLORAL CHAPEL

WEDNESDAY
PLUMMER, Miss Winifred Annie
1:15 p.m.—FLORAL CHAPEL

TO BE ANNOUNCED
TURNER, Mrs. Margaret
FAWCETT, Mrs. Beatrice
BARWIS, Mr. Francis
COLEMAN, Mr. William
RODGERSON, Mr. Samuel
MILNE, William [illegible]
DRUMMOND, Mrs. Margaret

THREE FUNERAL CHAPELS DEDICATED TO THOUGHTFUL SERVICE
SANDS MORTUARY LTD
Memorial Chapel of Chimes
Victoria, B.C. EV 3-7511
CHAPEL OF ROSES
Sidney, B.C. 656-2932
CHAPEL OF HEATHER
Colwood, B.C. GR 8-3821
Established 54 Years

THOMSON & IRVING
Funeral Chapel
Est. 1911 Formerly of Winnipeg
A Dignified and Understanding Service at Moderate Cost
PRE-NEED AT NEED
SHIPMENTS
1625 Quadra St. Phone EV 4-3812

HAYWARD'S CHAPEL
"A GOLDEN RULE SERVICE"
EV 6-3505
734 Broughton St.
A. W. FRANCIS W. R. HAYWARD

CHAPLIN'S FUNERAL CHAPEL
Kindness — Courtesy — Service
1120 Fort EV 4-3812

11 MONUMENTAL

MORTIMER'S
MONUMENTAL WORKS
ESTABLISHED 1897
"The Finest in Craftsmanship"
[illegible] David Street EV 3-[illegible]

STEWART MONUMENTAL WORKS LTD. Monuments since 1898
1401 May Street EV 4-3[illegible]

12 FLORISTS

In Victoria It's
BALLANTYNE'S
For Flowers
EV 4-0555; Night, 478-2873
"Flowers By Wire"
900 Douglas St.
Opp. Strathcona Hotel

NORTH QUADRA FLORISTS
[illegible] Quadra — 479-[illegible] or 479-7146
With an experienced staff to suit your personal taste for any floral occasion — private consultation room.
F.T.D. — WIRE SERVICE

ROYAL OAK GARDENS
(Opposite Royal Oak Cemetery)
4470 Pat Bay Highway
Fresh cut flowers in floral arrangements, wreaths, etc.
Flowers placed at Royal Oak Cemetery by arrangement
Phone 658-5415

13 BURIAL PARKS

2 PLOTS AT HATLEY MEMORIAL Gardens. Write W. Cook, Kemp Lake Rd., RR 2, Victoria, B.C.

NUMBERS DRAWN FOR PRO Patria Branch No. 31 picnic held Sunday, July 10: 727, 5580, 410, 5863, 4711, 1[illegible], [illegible], 2927, 282, 2123, 749, 3732, 804, 628.

15 COMING EVENTS

ARMY, NAVY AND AIR FORCE BINGO
Club Tango
Old Club Sirocco
1037 View St.
WEDNESDAY, JULY 13
7:45 p.m.
20 Games
Admission $1, 6 Cards $2
The More That Play
The Bigger the Pay
Lots of Good Prizes
And Many Surprises
5 Extra Games 25c Card
Same Friendly Staff
Free Buses
Town or Home Bus Stop
In Aid of Veteran Charities and AN and AF Juvenile Sport

BINGO
Old Age Pensioners No. 1
1600 Government Street
July 25 at 7:45
Admission $1
6 Cards for $2
16 Games $14 Each
2 Games $20 Each
1 Game $50
1 Game $100
Door Prizes
10 Good Neighbors
Last 5 Games 25c Card
Not Less Than $30 Game
60% in Prizes

BUTCHART GARDENS CONCERT TOURS
Royal Blue Line/Gray Line buses leave from front of Empress Hotel, Mon., Wed., Fri. 7:30 p.m.
Regular fare, $3.30, includes admission to Gardens and entertainment.
Phone 382-9381 or 385-4411.

BASEBALL OPTIMIST BINGO
Victoria Curling Club
Tuesday, July 26, 7:45 p.m.
$1 Admission—25c per card
Last week paid out over $1,400
7 games $100 or more

SONS OF NORWAY CHARITY BINGO
1110 Hillside
Tuesday, July 26, 7:45 p.m.
6 cards for $2
5 extra games
25c a card
Admission $1.00

BINGO
Men's Club Building Fund
Parish Hall, Langford
798 GOLDSTREAM AVE.
TUES., 8 P.M.
12 Games—60% gross prizes
Plus—2 games
winner take all
One Free Game
Door and good neighbor prizes

20 LOST AND FOUND

LOST WEDNESDAY, JULY 20 BETWEEN Bullet Rd., Qualicum Beach and Comox, [illegible] knife, engraved, H. Burton. Sentimental value. Phone [illegible], reverse charges.

LOST — BROWN CAIRN TERRIER from Rainville and Wentwich area, Langford. Any information would be appreciated. GR 8-[illegible].

LOST YELLOW AND GREEN BUDgie bird with unknown manner. 2[illegible] Fifth Street. 385-2743.

FOUND WRIST WATCH, CATTLE Point, Sunday. EV 3-6631.

LOST YOUR PET? HOMES WANTed. found SPCA EV 5-4834.

LOST — 2 GOLD BRACELETS. REward. EV 3-[illegible].

21 MALE HELP WANTED

FOR FORTY DOLLARS A YEAR A $12,000 CAREER
If you wish to enjoy the income of a professional, you should seriously consider what we have to offer! If success is what you want, we show you how to accomplish what you probably thought impossible. You will be thoroughly trained by experts, continuously guided and assisted until your personal success is warranted. We provide for our staff outstanding fringe benefits — rapid promotion into managerial positions for the right man—yes, you may even acquire a free 1967 automobile. Applicants 25 or over are requested to phone 388-5136 (9 a.m. to 5 p.m.) for a personal interview. Saturdays and Sundays as well as nightly after 7 p.m. phone 388-1851.

FAST WORKER NEEDED IN poultry processing plant, no experience needed. Monday to Friday, $1 hour to start. Reply stating age, phone etc., Victoria Press, Box 507.

FISHERMAN
Do you want a paid holiday? Fish my boat. Send age, name telephone and address to Victoria Press, Box 561.

CARPENTERS FOR OUT OF TOWN job. 386-7813, evenings 386-8768.

EXPERIENCED GLASS WORKER Victoria Press, Box 517.

PROFESSIONAL CAREER IN REAL ESTATE
NEW OPPORTUNITIES FOR MATURE MEN TO OBTAIN REAL ESTATE SALESMAN'S LICENCE
One of the oldest realtors in Victoria, Messrs. P. R. Brown & Sons Ltd., is now interviewing applicants for the real estate pre-licensing course. Successful applicants will be offered the opportunity to join the sales staff of P. R. Brown & Sons Ltd.
Evening classes will be held in Victoria twice weekly to assist applicants while taking the pre-licensing correspondence course. Guidance and training will be continued after licensing.
P. R. Brown & Sons Ltd. offer excellent working conditions in their spacious, modern offices, 762 Fort St. Benefits include advertising allowances, high commission, [illegible] supplemented by a sliding scale bonus for steady producers, ample mortgage funds available for financing property sales. Telephone answering service for nummy and evening calls. Private access to View Street Parkade, group life insurance, medical benefits for the whole family under M.S.A. and unemployment allowances during sickness.
FOR CONFIDENTIAL INTERVIEW PLEASE CONTACT OUR SALES MANAGER
ERIC A. MACFADYEN
B.A. Cambridge (England)
385-3115 24-Hour Service
P. R. Brown & Sons Ltd.

GRADUATING from HIGH SCHOOL THIS YEAR?
HERE'S AN INVITATION from the BANK OF MONTREAL
To discuss a career that offers
An opportunity to earn while you learn your profession.
Steady employment. 5 day week.
Opportunity for advancement
Regular merit increases.
Paid vacations.
Exceptional Pension Benefits.
Life, Accident and Sickness Insurance Benefits.
The BANK OF MONTREAL is expanding rapidly to meet the growing demands of an ever-increasing population. The opportunities offered to ambitious young men are outstanding.
For an appointment or information concerning starting salaries, telephone Mr. Campbell at EV 5-2421.
BANK OF MONTREAL
1230 Douglas St.

ABOVE AVERAGE EARNings, plus bonuses, plus car, plus medical benefits to the man who is willing to learn how to sell automobiles. Car experience not necessary, but honesty, some sales training and energy essential.
Telmac — 383-5441

TYPIST-CLERK REQUIRED. MUST be fast, accurate typist with knowledge of general office routine. Applicants should state qualifications and salary required to Chief Accountant, Western Mines Limited, Box 8000, Campbell River, B.C.

ESTIMATOR, EXPERIENCED IN general construction for old established company in Victoria. State qualifications and salary expected. References required. All replies confidential. Victoria Press, Box 446.

COLONIST ROUTES AVAILABLE. Immediate openings for excellent paying, compact routes in the James Bay and Fairfield area. Boys or adults interested please contact Mr. Calder, Colonist Circulation Department, EV 3-4111.

FREE YEAR ROUND RENT TO retired man living in mobile home for clean-up work in mobile home park. Apply Victoria Press, Box 349.

CARETAKER FOR 64 SUITE apartment. Powell River. Experienced preferred. 386-7813.

25 MALE OR FEMALE HELP WANTED

REAL ESTATE SALESMAN
We are offering the qualified active real estate salesman or saleswoman a 75/25 commission contract plus a profit sharing plan without financial investment. Many other advantages such as new home construction and better parking, etc.
Call Byron Price, EV 5-2458 for appointments.

COUPLE FOR GARDENING AND part-time light housekeeping. Modern cottage provided. Country home near Victoria. Apply National Employment Service.

AGENTS, DEALERS OR DEMONstrators for unique domestic product. Direct sales experience preferred. Car essential. Students over 18 okay. Commission basis. 642-3411.

REQUIRED IMMEDIATELY, TWO experienced hair stylists for a reputable salon. Flair for Beauty. 383-7221.

26 FEMALE HELP WANTED

COLONY HOME SALES
A Real Estate office devoted EXCLUSIVELY to home sales, and designed EXCLUSIVELY for women. If you have thought of Real Estate as a career or are presently licensed, pay us a visit, we know you will be pleasantly surprised (and of course, no obligation). Ask for LEE FORBES or MR. R. de MONTIGNY, 386-3231 anytime.
VICTORIA'S PRESTIGE OFFICE OF WOMEN REALTORS
COLONY HOMESALES LTD.

BOOKKEEPER, EXPERIENCED in payroll, synoptic, and general ledger work, required by Victoria firm of Chartered Accountants on a full time basis. Please reply in own handwriting indicating experience, training, age and salary required to Victoria Press, Box 602.

BOOKKEEPER REQUIRED TO take complete charge of bookkeeping for retail store, Monday to Friday inclusive. Write to P.O. Box 1[illegible] Victoria, giving full details of experience, age and salary expected.

CLERK-TYPIST TO HANDLE INvoices, accounts receivable and filing for industrial supply company. Reply, stating qualifications, age, marital status and salary required, to Victoria Press, Box 5[illegible].

RESPONSIBLE LADY FOR LIGHT housekeeping, starting September. Four afternoons weekly, noon to 4:15 p.m., Cadboro Bay area. Reply Post Office Box 102, Victoria.

REQUIRED GRADUATE NURSE for permanent full-time afternoon shift, also part-time nurses aide. 383-6448 after 4 p.m., 388-0011, 10 a.m. to 4 p.m.

MEDICAL LABORATORY REquires a reliable person, 25-40, to assist in washing of glassware, filing and general office routine. Victoria Press, Box 5[illegible].

EVENING CARE FOR 3 CHILdren, 4, 6 and 8 years, 5 p.m. - 6:30 p.m. or midnight. Langford area. References. Apply National Employment Service.

HOUSEKEEPER FOR LARGE PRIvate hospital, 8 a.m. - 4:30 p.m. Experience necessary. EV 6-7771 between 8:30 a.m. - 4 p.m.

HOUSEKEEPER TO LIVE IN, complete care of children and home. State salary expected, references. Box 277, Sidney.

R.N. OR GRADUATE NURSES for afternoon relief, 2 evenings a week, 3 p.m. to 11:30 p.m. Phone Aberdeen Private Hospital, 386-7771.

URGENTLY NEEDED — BABYsitter for Burnside-Douglas area for day time, three pre-school girls. 385-1[illegible].

HAIRDRESSER WITH AT LEAST one year experience for busy downtown salon. Good wages. EV 6-0128 [illegible].

PART - TIME KITCHEN HELP wanted, 3 days a week. Age 20 to 45. Apply in person between 11 a.m. and 4 p.m. Jolly Friar, 730 Cormorant.

POULTRY PROCESSING PLANT requires help for part or full time. Starting wage $1.05 an hour. Phone 478-1749.

WANTED IMMEDIATELY — EXperienced waitress, also girl to train on salads. Apply in person Brand's Restaurant.

EXPERIENCED WAITRESS WANTed. Single with no dependents preferred. Apply Highlander Coffee Shop, 707 Pandora.

FIRST-AID ATTENDANT WITH INdustrial first-aid certificate. Apply to Nelson's New Method Laundry, 947 North Park.

EXPERIENCED WAITRESS, FULL time. The Grecian Urn Restaurant, 916 Government. 386-8112.

WANTED — WOMAN FOR HOUSEkeeping and babysitting for 1 child. Live in. EV 5-4029.

GRILL COOK FOR SMALL RESTaurant. Full or part time. Phone EV 3-0843 after 6 p.m.

WOMAN TO DO OCCASIONAL light duties in exchange for an unfurnished suite. Particulars to Box 352.

SALESLADY, PART OR FULL time, with Beauty Counselors. No canvassing. EV 3-7474 or EV 2-8008.

WANTED — HOUSEKEEPER, age 25 to 30, live in, 3 children, all school age. 385-8308, after 6 p.m.

GRADUATE NURSE FOR WEEKend relief, days. Royal Oak Private Hospital. 479-1648.

EXPERIENCED WAITRESS, FULL time. The Grecian Urn Restaurant, 916 Government. 386-8112.

EXPERIENCED CHAMBERMAID for Colonial Inn at 270 Government St.

LIVE IN BABYSITTER - HOUSEkeeper, 5-day week. 385-[illegible] after 5.

EXPERIENCED WAITRESS, ELK Lake area. 658-8218.

MATURE NURSE'S AID, ROCKland Hospital. EV 3-6802.

PRACTICAL NURSE WANTED FOR small hospital. Also cook. 384-2858.

27 TEACHERS WANTED

SCHOOL DISTRICT NO. 72 (CAMPBELL RIVER)
Teaching positions in this fast growing progressive district, as listed below, will be available September, 1966. Full credit for outside experience is allowed. The board is committed to quality education and very attractive working and teaching conditions prevail in the District.
CAMPBELL RIVER JUNIOR SECONDARY:
1. Commercial (shorthand and typing)
2. Mathematics
3. Special Class
SAYWARD ELEMENTARY JUNIOR SECONDARY
1. Grade IV-V teacher
CAMPBELL RIVER ELEMENTARY SCHOOLS:
Primary and Intermediate positions are available.
Applicants should give details of certification and experience and should address applications to Mr. W. J. Logie, District Superintendent of Schools, Box 40, Campbell River, B.C.

VICE-PRINCIPAL WANTED for B.C. Vocational School — Nelson
Applications are invited from persons with extensive experience in Vocational or Industrial Education. Preference will be given to persons with administrative experience who have demonstrated an ability to communicate effectively with associates.
Duties will be to assist the principal in all matters relating to courses, timetabling, students and night school programs.
This is a Civil Service position with in the Technical Branch, Department of Education, and is under the joint sponsorship of the Federal-Provincial Governments.
Apply by August 13 to:
The Director,
Technical and Vocational Education,
Department of Education,
VICTORIA, B.C.

OUTSTANDING PROGRESSIVE PRIMARY TEACHER
If you are a gifted primary teacher full of good ideas for giving children optimum opportunity and encouragement to develop all abilities and talents and if you are looking for a fine opportunity to put your ideas into practice starting this September please telephone immediately by person to person call to the "School Teacher Advertiser" 385-6703 Victoria, B.C. Strong financial group anxious to find a really good up to date school this September urgently requires such person.

MATHS AND SCIENCE, LATIN and French, for Private School. Ph. 384-2[illegible].

SCHOOL DISTRICT No. 1 (FERNIE)
Fernie Elem. and Sec., Fernie, B.C. Two teachers for general Jr. Sec. subjects. One to include Boys' Phys. Ed.
Isabella Dicken Elem., Fernie, B.C. 1—Kindergarten.
Applicants can obtain interview by contacting Mr. P. B. Pullinger, Sussex Apartment Hotel, Douglas Street, Victoria, B.C., or can forward applications to the undersigned
Secretary-Treasurer,
School District No. 1 (Fernie),
Fernie, B.C.

29 SITUATIONS WANTED MALE

ARCHITECTURAL DRAFTSMAN requires position on coast. Prefer Vancouver Island. 10 years' experience. Please reply Victoria Press, Box 361.

EXPERIENCED MAN WITH ALL equipment will top, limb, fall and remove trees and stumps. Fully insured.
656-1780, anytime 479-2573

EXPERIENCED CARETAKER AND maintenance man, 20 years experience. Any place on the Island. Phone 385-5115.

HEDGE TRIMMING, FENCE REpairs, painting, gardening, by hour or contract. Phone 382-5[illegible] for George.

MEN AVAILABLE
Need a man for that job of gardening or housework? 384-3376.

1ST CLASS CARPENTER, MIDDLE age. Good producer. $2.30 hr. Dave. EV 4-3014.

MOWING
Long grass cut down, back yards, vacant lots. EV 2-4644.

MAC WILL DO ALL YOUR SMALL repair jobs. Full line of power tools. Phone 386-9440.

FOR A NEW LAWN IN THE FALL now is the time to prepare the ground. Pearce, 385-5[illegible].

PAINTER
Clean tradesman, big or small jobs. EV 5-[illegible] or 479-7190

PRESENTABLE YOUNG MAN seeks employment. Call Mr. Slavica. 385-8914.

ODD JOBS WANTED, HAVE truck. Phone Alec King, 383-2097.

LANDSCAPING — PRUNING
Garden maintain, etc. 382-0[illegible].

PAINTING IS MY HOBBY.
Terms — 656-3427.

GUTTERS RENEWED, PAINT work. Low cost. GR 8-2742, GR 8-3[illegible].

GARDENING, ODD JOBS AND clean up. Phone 386-3[illegible].

HIGH SCHOOL GRADUATE SEEKing job; experienced. EV 4-8621.

30 SITUATIONS WANTED FEMALE

NEWLY ARRIVED IN VICTORIA. Dependable, reliable young married woman with comptometer training and experience. Seeking permanent employment as an accounting clerk. Please call 386-6492 anytime.

WELL-EDUCATED LADY REquires position possibly housekeeping where her 1½-year son welcome. Have fare and references. Help Mrs. Korneluk, 204A, Winston Hall, Fort William, Ontario.

CAPABLE GIRL, 15, WOULD LIKE to help in home, washing, ironing, babysitting. Preferably Cook-Maplewood area. EV 4-7564 evenings.

RELIABLE CLERK TYPIST WITH aptitude for business machines requires a permanent position. Good references. 386-3875.

HIGH SCHOOL GRADUATE WITH commercial training requires full-time position. Call EV 4-9415.

MIDDLE-AGED WOMAN, STRONG, dependable, bilingual, wants full-time job. EV 3-3361.

SPEEDY CLEAN-UP. SPECIALIZE in house cleaning. Licenced and bonded. EV 5-9849, 5 to 7 p.m.

BABYSIT, MY HOME, START AUG. or Sept. Cedar Hill Cross Road Blenkinsop area. GR 7-1222.

IRONING, MENDING DONE MY home. Phone evenings 386-6618.

31 SITUATIONS WANTED MALE OR FEMALE

COUPLE WILL DO CARETAKING. Phone 386-7454.

36 BUSINESS SERVICES AND DIRECTORY

Bricklayers

FIREPLACES, CHIMNEYS AND repairs, etc. EV 2-1381.

Bulldozers

JOHN POLLARD, BULLDOZING and hauling. $9 hour, terms. 385-3301.

Carpenters

ENGLISH CABINET MAKING Kitchen cabinets, general carpentry. Free estimates. G. Coutts. 479-1665.

SPECIALIZE IN FINISHING, CABinet work and remodeling. Workmanship guaranteed. 479-4345.

R. WARD — EV 3-9208
Complete carpentry service. Superior work at reasonable rates.

ALTERATIONS, GARAGES, STAIRS, sundecks from 95c a ft. Additions. D. Fowlie, EV 6-2803, evenings.

GENERAL CARPENTRY, FOUNdations repaired, jacking up. Ph. EV 2-4644.

FRAMING AND FINISHING. Phone Ulysses now at 477-3402.

VICTORIA FIXIT SHOP
Carpentry, painting, paperhanging, ceramic tile, tile floors, roofing, small appliances. We do it for less. We fix anything. Free pickup and delivery. 385-5115. 701 Connaught Rd.

GENERAL REPAIRS AND ALTERations. Floor or ceiling tiles, fences, gutters. No job too small. We save you money. EV 3-8772. Let us fix it.

GENERAL REPAIRS, ALTERAtions. Additions. Fast, courteous service. Free estimates.
W. Earl Eby 388-0046

ALTERATIONS, REPAIRS, GUTters, steps, carports, etc. E. Pistell, EV 2-8802.

FOR QUALITY HOUSE-FRAMING at reasonable rates. Free estimates. George Watson, 385-1797.

RUMPUS RMS., CABINETS, SUNdecks, painting, decorating, masonry and plaster. 385-2804.

QUALITY WORK AT REASONABLE rates. Additions, renovations, etc. Estimates, plans. Glover 658-5320

HOME REPAIR SERVICE.
385-5995.

Carpets and Linoleum

ARMSTRONG'S & DOMINION OIL Cloth's latest in inlaid and Corlons, latest in tiles. Qualified experts on our carpets and linoleum floor. Supplied and installed. Standard Furniture Co. 737 Yates St. EV 2-5111

HOURIGANS CARPETS AND LINOS Ltd. — Carpets, vinyls, linoleums, ceramic-plastic tiles, supplied and professionally installed. Free estimates. 715 Pandora. Ph. EV 6-3401.

Cement

ANYTHING IN CONCRETE, SWIMming pools, pre-cast septic tanks, etc. Rock blasting. W. & N. Trace. 479-3071 or 478-1261.

CONCRETE FLOORS, SIDEWALKS, drain tiles and sewer work. Phone 478-4308. R. Lowe.

A. R. De GENDT — CEMENT contracting. Placing and finishing. Free estimates. 385-3564.

CARPENTRY, ALTERATIONS AND repairs, cement and tile drains, and odd jobs. Welch, 382-8082.

DRAINS, SEWERS, CEMENT, EV 4-8906. Frank Politano, EV 3-3495.

THE VICTORIA CEMENT MAN Ltd. Jeanpierre GR 9-4987.

BIRKETT, CEMENT CONTRACTOR All Types Cement Work - GR 9-2995.

Clean-Up Service

DAN'S and JIM'S HANDYMAN SERVICE LTD.
* Yards and basements cleaned * Grass cutting * Fences built and repaired * General hauling * Odd jobs. Free estimates. 383-0845, office 382-0321

RUBBISH HAULED, BASEMENTS cleaned. Have commercial vacuum cleaner. Fences built. Drains laid. EV 4-6719 anytime. Free estimates. J. C. Van Nes.

YARDS, BASEMENTS CLEANED, junk hauled away. Cheap. 656-5351.

ANY TYPE OF RUBBISH HAULED. GR 9-4664, GR 9-3920.

BASEMENTS, YARDS CLEANED. Rubbish hauled. Licensed. 478-6617.

ANY TYPE OF HAULING. Basement — 382-0[illegible] — Yards, etc.

CLEAN UP AND HAULING. FREE estimates. Ph. 386-7689.

Contractors

MYERS & HILL-TOUT
Repairs and Alterations
Swimming Pools
383-1813 or 388-4625

FARMER CONSTRUCTION LTD.
Repair Dept.
Alterations, concrete, carpentry and sewer work. Phone 386-8121.

FRASER CONSTRUCTION LTD.
Renovations, Sundecks, Repairs
Free Estimates—New Homes
Phone 382-8255 Anytime

HEWES CANADA
Designers - Constructors
Anything Designed and Built
Dial the Living Number
479-7[illegible]

LUNEY BROS. & HAMILTON
Repairs, alterations — EV 3-4718.

J. B. WEISS CONSTRUCTION LTD. For $1,000 down we will build you an $18,000 home, lot included. No obligation. Call 656-2812.

BOB QUIGG, BUILDER, HOMES built to N.H.A. specifications, alterations and repairs. Phone GR 7-1732.

G. H. WHEATON, LTD.
Repairs, Alterations EV 3-2130

LITZ HOUSE MOVING
Raising and levelling. Star Oil.
GR 8-4714 or 477-3011.

KASAPI CONSTRUCTION, NHA and conventional homes, also commercial buildings 388-6191.

WANTED GENERAL HOME IMprovements. Can finance. Phone 382-5011 after 6 p.m.

VANITIES, $25 UP. ALTERATIONS, RENOVATIONS. 385-6030.

GARDNER CONST., SPECIALISTS in alterations, repairs. GR 9-1861.

Draperies

FASHION DRAPERIES LARGE selection of drapery samples. Kirsch tracks, 479-7088. Free estimates.

DRAPERIES, EXPERTLY MADE cushions, bedspreads. EV 5-8[illegible].

Dressmaking

LET THE BEAUTY OF YOUR garments be the work of our hands. Fashion Craft, 385-1342. 28 Burnside W.

ALTERATIONS, EXPERTLY DONE. Phone evenings 386-6618.

DRESSMAKING AND ALTERAtions. 144 Ontario. 386-6[illegible].

Dress Rentals

FORMALS, WEDDINGS, CENTENnial costumes. Fashion Craft Shop, 28 Burnside W. 385-1342.

Electrical Contractors

OLDER HOMES REWIRED. NO down payment. We finance through B.C. Hydro Plan.
EDDY'S ELECTRIC, EV 8-7068

ELECTRIC HEATING
WIRING HYDRO FINANCED
YORK ELECTRIC, EV 3-1306

EXPERT WIRING ON NEW or older homes. Hydro financed. McCoy GR 9-5[illegible].

Equipment Rentals

RENTALS
Complete line of Cranes, shovels, drag lines, back hoes, air compressors and accessories.
MUTUAL EQUIPMENT RENTALS LTD.
Days 386-8156 Evenings 658-5[illegible]

Flooring and Sanding

ALL TYPES OF FLOORS EXPERTly cleaned, waxed and polished by machine. Homes our specialty. Gregg's Established 1920. EV 4-8023

Hairdressers

PROFESSIONAL HAIRDRESSING service for shut-ins. EV 4-8002.

SPECIAL OFFER, PERMS, NEW Ray Beauty, 920 Pandora. 384-3641.

Janitor Service

SUNBURST JANITORIAL LTD.
Any type cleaning floors, windows, walls and carpets. 385-9541.

Jewellers

BIRKS JEWELLERS
Complete guaranteed watch repair service. 706 Yates. EV 2-4241.

Landscaping

AVAILABLE ON FAIR DEAL Rock walls, lawns, etc. Emil. 382-3794.

BARKER LANDSCAPING
Rock Work, Patios, etc. Lawn specialists. Terms EV 2-6[illegible]

VICTORIA'S LEADING NURSERY Free estimates and planning. Layritz Nurseries GR 9-3434

VAN VEEN LANDSCAPING
Free Estimates — 382-0827

ISLAND LANDSCAPING
Lawn, rockwork, patios. Call Slavko, 479-7318 or John, 386-3844.

Masonry

STONE AND BRICK WORK. EV 2-8028.

Painters and Decorators

WHY WAIT?
Spruce up the interior of your home now. Let professionals do it and avoid the mess. Satisfaction guaranteed. Painting and paint washing. Free estimates.
GREGG'S PAINTING
Contract Dept. EV 4-5023
Exterior — Interior PAINTING
PAPERHANGING — REPAIRS
No Job Too Small
Tile Work (floor, ceiling)
Save on Painting—Discount Rates During This Month
EV 3-8773 Tommy Harker
FREE ESTIMATES

ISLAND DECORATORS
Painters Paperhangers
Spray Painters
Plaster Repairs
Convenient Time Payments
EV 3-9059 Eves. EV 2-1479

CLARK & PATTISON PAINTING CONTRACTORS LTD.
Brush or spray Paperhangers Texture and vinyl work. Will do all or part of any job. Paint store (BAPCO and GENERAL Paints) and rentals of all painters' equipment. Terms if desired. Phone EV 4-0443. 760 Princess Avenue.

WHEN IT COMES TO PAINTING Come to Ted Hill-Tout
Complete, painting and decorating service — interior and exterior.
Free Estimates — Terms Available
Ted Hill-Tout Decorator
1[illegible] Oak Bay Ave. EV 4-[illegible]

E. PETERSON
Paper hanging and painting interior and exterior. First class workmanship. 30 years' experience. For free estimates call 384-6412

WEBB & SON
EV 4-6[illegible] Paperhanging, painting. Quick, clean, reliable. First-class workmanship. Thirty years' experience Victoria. Terms if desired.

EXTERIOR-INTERIOR
Your trim, windows, porch and steps from $70 up. Guarantee clean job. Call Douglas, 388-5761.

FRED BUTLER
Interior and exterior, offices, apartments, houses. 35 years' experience. Free estimates. Work guaranteed. 656-3781 or EV 2-4454.

EXPERT PAINTING AND DECorating, brush or spray finishing. Special prices till July 15. After 5, EV 2-6479.

PAINTING, EXTERIOR AND INterior. Paint washing, glazing. No job too small. E. Lawrence, phone EV 4-0780.

PAINTING AND DECORATING— Reasonable rates, satisfaction guaranteed. Terms. EV 3-7885, GR 9-3473.

CANADIAN CENTENNIAL DECORATOR
Paint contractors. Terms. 656-3477

CERAMIC AND PLASTIC TILE INstallation. Painting. Reasonable rates. 386-3041.

Pawnbrokers

WE PAWN MOST THINGS—INCLUDING YOUR WIFE
For money in a hurry you can't beat Victoria's best known PAWN BROKER, 617 Johnson St. Phone EV 3-8[illegible]. Opposite Pet Shop.

Photo Engraving

PHOTO ENGRAVING
Half Tone Line and Color Engraving Commercial Art
ISLAND ENGRAVERS
[illegible] Pembroke, just below Douglas
Phone EV 2-[illegible]

Plumbing and Heating

S. H. BROWN
PLUMBING AND HEATING
Repairs, remodelling and new work. Prompt service, reasonable rates. Free estimates. 775 Hillside. EV 2-2747 or GR 9-3641.

PITT & HOLT LTD.
J. WELHAM, Prop.
Sheet Metal Work, Plumbing, Heating Installations. Oil Burners
[illegible] Esquimalt Rd. EV 3-7[illegible]

Roofing, Insulation and Siding

VICTORIA ROOFING AND INSULATION CO. LTD.
Asphalt shingles, cedar and shakes, gutters and wall tile. Free estimates.
NO DOWN PAYMENT
EASY TERMS
827 Fort Street EV 3-2[illegible]

PARKER JOHNSTON LTD.
1214 Broad St. EV 2-[illegible]
ROOFING, INSULATION at its very BEST. Over [illegible] years' combined experience to stand the TEST.

Plasterers

PLASTERING, STUCCOING AND repairs. Free estimates. Reasonable rates. GR 9-4779.

Tree Service

SCIENTIFIC PRUNING, SPRAYing, removal. Large shade and fruit trees. Power stump chipper. Insured. Cons. A. Cowne. Tree Surgeons Ltd. EV 2-1676, eves EV 3-1[illegible].

"THE TREE MAN" Insured, reasonable. EV 4-1645. EV 4-[illegible].

37 PROFESSIONAL SERVICES

Blueprints

CUSTOM DESIGN PLAN SERVICE, NHA and VLA specialists. Call Mr. Jones 388-3[illegible] or EV 4-8112. Victoria Construction Ltd.

DESIGN SPECIALTIES
Creative home designing, popular, custom, stock plans. 382-7274

39 PERSONALS

ALCOHOLICS ANONYMOUS
Contact EV 3-0415 or P.O. Box 1, Victoria, B.C. Confidential.

REFINED LADY SEEKS RETIRED or businessman with means, 60's, conf. Victoria Press, Box 340.

40 BUSINESS PERSONALS

NEWCOMERS TO VICTORIA CONsult Rose Chope, Dickie Agencies Ltd. Help solve your house problems. Call 386-7[illegible], eves 3[illegible].

42 EDUCATION

TUTORING
Summer classes help poor students to catch up and overcome weaknesses. Experienced, friendly tutors will give individual help. Give your child a perfect start in September. Enroll now. Call
UNIVERSAL TUTORING COLLEGE, 388-3479.

REGISTER NOW FOR MONTESsori School. Grades one - five. Accelerated Grade ones. 384-4825.

RESERVE IN ADVANCE, SUMMER phonetic reading class, 10 a.m. to 12 noon. Grades one, two and three. 384-4825.

TUTOR, FRENCH, MATH. NEW and old method. EV 2-7[illegible].

60 FUEL

Coal

Stove and furnace coals, Diplomat Cobble, $18.[illegible] per ton. Free-to-logs, delivered or pick up at yard.
ROSE FUEL CO. LTD.
383-1185 739 PANDORA

COAL THAT LASTS. CLEAN TOP grades. Richard Hall & Sons, since 1882. 746 Fort. EV 4-1431.

Oil

STOVE AND FURNACE OIL metered delivery. Ideal Fuel Co. Ltd. EV 2-4[illegible] EV 2-2832

INDEX TO WANT AD HEADINGS

Classification	No.	Classification	No.
Acreage for Sale and Wanted	156	Engagements	3
Announcements	14	Exchange Real Estate	141
Antiques	85	Farms for Sale and Wanted	150
Apartments to Rent, Furnished	128	Farm Implements	71
Apartments to Rent, Unfurnished	129	Female Help Wanted	26
Apartments for Sale	135	Florists	12
Apartments Wanted	130	Foreign Import and Sports Cars	101
Auto Body and Painting	108	Fuel	60
Auto Repairs and Service	104	Funeral Directors	10
Auto Financing and Insurance	110	Furniture	62
Bands, Musicians and Orchestras	32	Garden Supplies	74
Bicycles	66	Gulf Islands Properties	150
Births	1	Halls, Stores and Offices to Rent	137
Boats and Marine	90	Hotels	116
Building Supplies	61	Housekeeping Rooms to Rent	125
Burial Parks	13	Housekeeping Rooms Wanted	126
Business Opportunities	145	Houses to Rent, Furnished	132
Business Opportunities Wanted	146	Houses to Rent, Unfurnished	133
Business Personal	40	Houses Wanted to Rent	134
Business Services and Directory	36	Houses for Sale	150
Cards of Thanks	8	In Memoriam	9
Cars for Sale	100	Listings Cancelled	140
Cars and Trucks Wanted	112	Listings Wanted	140
Chicks, Poultry, Hatching Eggs, Supplies	91	Livestock and Supplies	93
Coming Events	15	Lost and Found	20
Commercial Properties	157	Machinery	72
Convalescent and Rest Homes	120	Male Help Wanted	21
Cottages, Campsites, Summer Resorts	117	Male or Female Help Wanted	25
Country Homes and Properties	151	Marriages	4
Duplexes to Rent	131	Miscellaneous for Sale	82
Dancing	43	Miscellaneous Wanted	83
Deaths, Funerals and Lodge Notices	5	Miscellaneous to Rent	86
Education	42	Wanted to Rent, Miscellaneous	87
		Monumental	11
		Mortgage Loans and Insurance	141
		Motorcycles	65
		Moving and Hauling	115
		Musical Instruments	63
		Music Teachers	63A
		Parts, Accessories	107
		Personal Loans	140
		Personals	39
		Pets and Supplies	90
		Places to Visit	16
		Professional Services	37
		Property for Sale	154
		Property Wanted	155
		Restaurants	18
		Room and Board	120
		Rooms to Rent	121
		Rooms Wanted	122
		Situations Wanted (Female)	30
		Situations Wanted (Male)	29
		Situations Wanted (Male or Female)	31
		Sporting Goods	79
		Stoves and Furnaces	67
		Swaps	84
		Teachers Wanted	27
		Tires	106
		Timber	81
		Tourist Accommodation	119
		Travel	38
		Trade Schools	41
		Trailers and Trailer Parks	113
		Trucks	106
		TV, Radio Sales and Service	64
		Vacation Guide	118
		Wanted to Borrow	142
		Waterfront Properties	152
		Wanted to Buy, Houses	158

PHONE DIRECT 386-2121 TO PLACE YOUR CLASSIFIED AD

Be Sure To Ask About Our Six Day Rates with Cancellation Privileges—Phone 386-2121

60 FUEL

Wood and Sawdust

WOOD — WOOD
DRYLAND FIR WOOD
(Never been in water)
Clean Slabs and Blocks
2⅓ Units $14.95
Kiln Dry Planer Ends now available.
BEST FUEL CO.
EV 4-5524

SPECIAL — SPECIAL
DRY INSIDE FIR
Hand loaded, very clean, 12" lengths for furnace, fireplace, kitchen range.
FIR PLANER ENDS
Kiln dry, 2x4, 2x8, 2x10. Stove lengths. Agricultural sawdust, shavings. Immediate delivery.
SOOKE FUEL CO
EV 2-2211 EV 3-8673

Fertilizer-Sawdust
Double screened for barns and gardens. By bulk or blown. Prest-to-logs. Pick up or delivered. Dry shavings — Special. Two weeks only 2 units $[illegible]
Ideal Fuel Co. Ltd.
EV 2-4622 EV 3-2[illegible]

DHILLON FUEL 383-3811
Dry cord wood, fir, 2⅓ cords, $30
Dryland mill wood, 2⅓ cords, $16
Kiln dry planer ends, 2⅓ cords, $16
Dry cedarwood, 2⅓ cords $10
Sawdust for fuel and fertilizer.

PLANER ENDS HANDPICKED 2x4-2x10. Ram Bros. EV 4-6780.

61 BUILDING SUPPLIES

MOORE-WHITTINGTON LUMBER LTD.

ASPENITE
Another shipment of this popular wallboard. Versatile general-purpose panel for interior and exterior uses such as fences, carports, garages, patios, screens, sheathing for homes, interior panelling and cabinet work.
4x8x¼ solid sheathing, sanded one side $3.95
4x8x¼ solid sheathing $3.25
4x8x⅜ solid sheathing $3.65

HARDBOARD CUTTINGS
Use these for Wall Panelling, Ceilings, Sub-Floors. Will find many uses in the home and summer cottage.
[illegible] each 39c
[illegible] each 54c
[illegible] each 89c
SPECIAL
[illegible] each 79c

ALL SCREEN
No. 10
[illegible]

SCREEN—PANEL
No. 20
[illegible]

• ENAMEL SCREEN WIRE
• MORTISE & TENON JOINTS
• CLEAR FIR STOCK

P.V.C. 7-OZ. SUNGLOW PANELS
(PLASTIC)
Every shade that's right, plus cool and light. Build that patio roof with P.V.C. Heavyweight Plastic Panels.
The new square corrugated pattern is new and different. In colors of white, green, turquoise, coral and yellow.
26 x 8-0, each $4.20
26 x 10-0, each $5.40
26 x 12-0, each $6.50

THREE NEW PLYWOODS
To use in the home, summer cottage or office.
4x8x3/16 MAHOGANY TONE. Sen plywood, per sheet $8.95
4x8x3/16 DARK TONE. Sen plywood, per sheet $8.95
4x8x3/16 ANTIQUE ELM. Sen plywood, per sheet $9.95

NEW unfinished V-Groove
TEAK PLYWOOD
[illegible] ONLY per sheet $9.75
Finish it yourself with Danish Oil

• • • •

SEE M-W SIGN
OFF BAY STREET, JUST WEST OF GOVERNMENT, 2614 BRIDGE STREET
Phone 386-1331

S. J. PEDEN LTD.
CORRUGATED PLASTIC PANELS
26x96, WHITE-GREEN-YELLOW
EACH $2.96
1⅜" Rabb. Door Jamb, set $2.99
1x12 Spruce Shelving, lin. ft. .25
1x2 Fir Bevel Casing, set .95
2/6x6/6x1⅜ MAH. DOORS
$6.49
2/6x6/6x1⅜ Mah. Doors $5.99
Damaged and odd sized doors from ea. $3.00
3 x 3½ Butt Hinges, pr. .50
Passage Lock Set $2.85
WHITE CEILING TILE
4 SIZES
64 SQ. FT. CARTON $8.88
9x9 Vinyl Asb. Floor Tile .10
12x12 Mosaic [illegible]
2 mil 300 sq. ft. Polythene.
4 mil 300 sq. ft. Polythene.
18"x48" Arborite. Ea. $1.69
4x8x3/16 V'd Mah. $2.95
4x8x3/16 V'd Prefin. Mah. $3.75
4x8x3/16 PREFINISHED V-GROOVE EXOTIC TEAK, WALNUT, ROSEWOOD
$12.25

FIR PLYWOOD

UNSANDED		SANDED	
5/16	$2.67	4x8 ¼	$3.49
⅜	$3.15	4x8 ⅜	$4.67
½	$4.35	4x8 ½	$5.99
⅝	$5.39	4x8 ⅝	$6.99
¾	$6.50	4x8 ¾	$7.99

Open All Day Saturday
WE SHIP ANYWHERE
UP ISLAND ORDERS GIVEN SPECIAL ATTENTION
S. J. PEDEN LTD.
2855 QUESNEL ST.
Between Market and Topaz One Block East of Douglas
Phone 386-3464

START YOUR SUMMER COTTAGE
NOW Basic material for 12x20 cottage $388.50.
90 feet picket fencing $18.50
SAANICH LUMBER YARDS
3041 Douglas St. EV 5-2486
Near the Mayfair Shopping Centre

STRAIGHT HAND-SPLIT CEDAR [illegible]. 60 bundles. Offers. 478-1909.

61 BUILDING SUPPLIES

STEWART & HUDSON
Building Supply Centre

NEW PLYWOOD CUTTINGS
[illegible] Sanded [illegible]
[illegible] Sanded $1.85
[illegible] Sanded [illegible]
[illegible] Sanded [illegible]
[illegible] Sanded $1.[illegible]
[illegible] Sanded $4.[illegible]
[illegible] Sanded [illegible]
[illegible] Sanded $1.[illegible]
⅜ x 6' x 84" Rough [illegible]
⅜ x 12" x 96" Rough [illegible]
5/16 x 48" x 72" Rough $1.98

K-3 PARTICLE BOARD CUTTINGS
Most versatile for cupboards, fixtures, subfloors, etc. Ideal for painting
⅝" x 17¼ x 96" each $1.4[illegible]
⅝" x 13¼ x 60" each [illegible]
⅝" x 15¼ x 60" each [illegible]
⅝" x 18 x 72" each [illegible]
⅝" x 15 x 22" each [illegible]

P.V. HARDBOARDS
[illegible] each [illegible]
[illegible] each [illegible]
[illegible] each [illegible]
[illegible] ret. $1.49
[illegible] $1.[illegible]
¼ x 48" x 48" squaretex $1.99

WOODGRAINS in TEAK, ELM, MAGNOLIA, ASH, WALNUT
¼ x 48" x 96" No. 2 Grade $3.99

MAHOGANY PLYWOOD
4 x 7 x 3/16 V-Groove reg. $2.69
4 x 8 x 3/16 V-Groove reg. $2.99
4 x 8 x 3/16 V-Grooved prefin. $3.99
Extra Special — 4 x 8 x ¼ Mahog. Random Grain for cupboard doors. Some defects which can be cut out. REDUCED from $18.50 WHILE SUPPLY LASTS to $12.95

WOOD SCREEN DOORS
FULL SCREEN $5.95
PANEL BOTTOM $7.95

ARBORITE COUNTERTOPPING
Italian Marble and Gold [illegible] 4 x 8 Sheets $14.99
Woodgrains—4 x 8 Sheets $16.50
Postform in glitters of White, Sand and Turquoise. 30" x 110" $16.[illegible]

PAINT REMNANTS
Odds and Ends—White and Colors
QUARTS [illegible]
GALLONS [illegible]

WOOD SIDING SPECIALS
Per 100 BM
⅝ x 10 Suburban Cedar Bevel Siding $5.50
⅝ x 10 Utility Cedar Bevel Siding $9.50
⅝ x 6 Drop Siding Pattern No. 105 Cedar Select $11.30
⅝ x 10 Suburban Ranch Panel 3-4-5 ft. lengths $4.50

CHARGE ACCOUNTS
BUDGETS
REVOLVING CREDITS

STEWART & HUDSON
Gorge at Dunedin St.
Next Plywood Mill
386-3211
Open 6 Days till 5:30.

KEEN DISCOUNT BUILDING SUPPLIES LTD.
2901 Bridge St. 384-3134
"YOUR ARBORITE HEADQUARTERS"
ARBORITE, 4x8 $16.50
ALL standard and woodgrain furniture finish patterns.
VERSA BOARD for floor underlay etc.
⅝—4x8 $4.90
¾—4x8 $5.39
CORRUGATED PLASTIC PANELS, 7 oz. — 6 colors
26"x96" $3.75
26"x144" $5.75
VINYL ASBESTOS TILE
1/16 ga. 9x9 [illegible]c
080 ga. 9x9 13c
1/16 ga. Mosaic [illegible]c
BI-FOLD DOORS
2'0" x 6'8" $12.70
2'6" x 6'8" $14.50
3'0" x 6'8" $15.70
PEG BOARD
⅛—4x8 $4.49
HARDBOARD PANELS
⅛—4x8 $2.99
¼—4x8 $1.99
CITATION HARDBOARD SPECIAL
4x8 $4.99
PLASTIC WALL TILE
Each 3½c
20% OFF
SHERWIN WILLIAMS PAINTS
FURNITURE LEGS
Complete sets from $2.50
BANQUET TABLE LEGS
Sets from $11.10
WOODTONE PLYWOOD SPECIAL
Hickory and walnut $1.15
METAL AND WOOD MOULDINGS
AMEROCK CABINET HARDWARE
KWIK SET — LOCK SETS
We Welcome Your Enquiries
WE SHIP ANYWHERE

LUMBER SPECIALS
BUY DIRECT
WHOLESALE PRICES
LUMBER PLYWOOD
Everything for the Home Builder. Before you buy, check our prices.
SHIPLAP
1x8 FIR $55
1x10 Cedar, No. 2 and btr. $75
1x10 Hem boards $45
DIMENSION LUMBER
2x4—8' pre-cut studs $39
2x4—R/L Fir $55
2x6, 2x8, 2x10 Fir $59
1x2, 2x2, per lin ft. 2c
4x4 Cedar posts, lin ft. 13c
Also large stock of 6x6, 3x8, 3x10 timbers, rough or dressed.
PLYWOOD SALE
5/16 2.60 ⅝ 5.30
⅜ 3.10 ¾ 6.25
½ 4.25 ⅝ T and G 6.25
We welcome all inquiries. Free estimates. Immediate delivery service to all Vancouver Island and Gulf Islands points. For Quality, Service and guaranteed Satisfaction phone or bring your lumber requirements to
HOME LUMBER AND BUILDING SUPPLY
408 DAVID ST. EV 2-2211

FOR THE GARDENER & HANDYMAN
STEPPING STONES from 35c
GARDEN STAKES per bdle. 30c
Ready Mix MORTAR, any quantity. Quick Mix Concrete and Topping.
ALBITOL — Best on the market for bonding new concrete to old surfaces.
P.T.C. Bonding agent for plasterers. TOOLS FOR ALL TRADES.
Open Saturdays till 1 p.m.
ISLAND BUILDING SUPPLY COMPANY LTD.
975 Gorge Road East EV 2-5178
Opp. B.C. Hydro Bus Depot.

R. A. GREEN LUMBER CO. LTD.
Millwork and cabinet manufacturers.
2860 Quensel 385-9774

26"x96" P.V.C. corrugated plastic panels—Green and Yellow. Only $1.90

LANGFORD BUILDING SUPPLY
Open seven days a week
940 Goldstream Ave. GR 8-1724

COLUMBIA READY MIX LTD.
Ready mix concrete deliveries, Monday thru Saturday. Plant 478-1414. Res. 478-2737.

DEMOLITION SALE. 20 FT. 6x8; 20 ft. 6x6; 16 ft. 2x6; random length 2x10; 14 ft. 2x10; Fir shiplap, windows, doors, odd Plywood, Conduit, electrical boxes, rough 30 ft. 2x4 and 2x8; Duroid shingles, Gyproc lath and insulation. GR 9-1215.

WALTER'S LUMBER CO. LTD. 1080 GOLDSTREAM AVE. GR 8-2821 OR GR 7-2184

SAND AND GRAVEL. USED brick. OK Trucking Co. Ltd. 386-3414.

FOR SALE, HAND SPLIT CEDAR posts, 50c delivered. 479-1894.

MARY WORTH

Television for Tuesday

Programs subject to last-minute changes by stations concerned.

Time	CBUT Channel 2	KOMO-TV Channel 4	KING-TV Channel 5	CHEK-TV Channel 6	KIRO-TV Channel 7	CHAN-TV Channel 8	KTNT-TV Channel 11	KVOS-TV Channel 12	Time
8:00		Lone Ranger	Telescope	Bright, Early	King and Odie	Bright, Early		Cartoons	8:00
8:30		Jack Lalanne	Telescope	Romper Room	Capt. Kangaroo	Romper Room		Cartoons	8:30
9:00		Movie	Eye Guess	Sideshow	News	Sideshow		Woman's World	9:00
9:30		Movie	Concentration	Sideshow	Real McCoys	Sideshow		Real McCoys	9:30
10:00		Movie	Chain Letter	Ed Allen	Andy Griffith	Ed Allen	Farm: News	Andy Griffith	10:00
10:30		Buddy Webber	Showdown	Mr. & Mrs.	Dick Van Dyke	Mr. and Mrs.	Romper Room	Dick Van Dyke	10:30
11:00		Supermarket	Jeopardy	Pipeline	Love of Life	Pipeline	Romper Room	Love of Life	11:00
11:30		Dating Game	Swinging Country	Pipeline	Search: Light	Pipeline		Mike Douglas	11:30
12:00	Lunch Date	Donna Reed	Wunda Wunda	Noon Show	Eye On Seattle	Noon Show	Cartoons	Mike Douglas	12:00
12:30	Search, Light	Father Knows Best	King's Queen	Movie	As World Turns	Movie	Day of Our Lives	Mike Douglas	12:30
1:00	Lunch Date	Ben Casey	Doctors	Movie	Password	Movie	Movie	Password	1:00
1:30	As World Turns	Ben Casey	Another World	Movie	Houseparty	Movie	Movie	Houseparty	1:30
2:00	Honeymoon	Newly Wed Game	You Don't Say	Report, Holiday	To Tell the Truth	Report, Holiday	Movie	To Tell the Truth	2:00
2:30	Bob Switzer	A Time for Us	Match Game	People In Conflict	Edge of Night	People in Conflict	Dragnet	Love That Bob	2:30
3:00	To Tell Truth	General Hospital	Stage 3	To Tell Truth	Secret Storm	Fractured Phrases	People in Conflict	Secret Storm	3:00
3:30	Take 30	Nurses	Mike Douglas	Take 30	Lloyd Thaxton	It's Your Move	Girl Talk	P.D.Q.	3:30
4:00	Vacation Time	Dark Shadows	Mike Douglas	Vacation Time	J. P. Patches	Mickey Mouse	Frontier Circus	Fun-O-Rama	4:00
4:30	Vacation Time	Where Action Is	Mike Douglas	Vacation Time	J. P. Patches	Buckskin	Frontier Circus	Fun-O-Rama	4:30
5:00	Summer Camp	Captain Puget	Stan Boreson	Lloyd Thaxton	Lloyd Thaxton	Lloyd Thaxton	Brakeman Bill	Fun-O-Rama	5:00
5:30	Dave's Place	Dobie Gillis	Yogi Bear	Lloyd Thaxton	News	Lloyd Thaxton	Brakeman Bill	Movie	5:30
6:00	On Safari	News	News	News	News	News	Cheyenne	Movie	6:00
6:30	News	News	News	Thunderbirds	Zorro	Francis Drake	Cheyenne	News	6:30
7:00	Sports	Hydroplanes	Littlest Hobo	Combat	High Wild	Mother the Car	Adventure	Movie	7:00
7:30	Reach For Top	Combat	Mother The Car	Combat	Daktari	Showcase	Treasure	Hullabaloo	7:30
8:00	Red Skelton	Combat	Don't Eat Daisies	Red Skelton	Daktari	Gomer Pyle	Dick Powell	John Gary	8:00
8:30	Red Skelton	McHale's Navy	Dr. Kildare	Red Skelton	Hippodrome	Batman	Dick Powell	John Gary	8:30
9:00	Dick Van Dyke	F Troop	Movie	Dick Van Dyke	Hippodrome	Peyton Place	Trails West	Broadside	9:00
9:30	Gideon's Way	Peyton Place	Movie	Gideon's Way	Petticoat Jung	Peyton Place	News	My Three Sons	9:30
10:00	Gideon's Way	Fugitive	Movie	Gideon's Way	CBS Report	I Spy	Movie	Merv Griffin	10:00
10:30	Newsmagazine	Fugitive	Movie	Newsmagazine	CBS Report	I Spy	Movie	Merv Griffin	10:30
11:00	News	News	News	News	News	News	Movie	Movie	11:00
11:30	Movie	Movie	Johnny Carson	News	Movie	News	Movie; News	Movie	11:30
12:00	Movie	Movie	Johnny Carson	Sports	Movie	Sports		Movie	12:00
12:30	Movie	Movie	Johnny Carson		Movie			Mike Hammer	12:30

62 FURNITURE

B B B B B B B B B B

MID-YEAR CLEARANCE of USED and NEW FURNITURE
Walnut Round Arborite Coffee Table $34.95
3-Pc. Daveno Suite, by Biltmore. NEW $139.50
Patio Umbrella, 7' and 42" Patio Table 2 for $40.50
Recliners, leatherette. NEW $79.50 and $98.50
FREE DELIVERY
EASY CREDIT TERMS
FREE PARKING
STANDARD FURNITURE BARGAIN BASEMENT
Bedard Bldg., View St., EV 2-3611

B B B B B B B B B B

JULY CLEARANCE NOW IN PROGRESS
SAVINGS IN ALL DEPARTMENTS
TRADE-IN SPECIALS
Occasional Chair, green $15.00
Red Maple Dining Table $39.95
Tub Chair, mahogany $15.95
Tapestry Sofa, as new $69.00
Maple Dressing Table, Mirror, and 4'6" bed $139.50
Maple Buffet and Hutch $119.00
Rocker Chair, as new $49.50
Walnut Bedroom Suite, Mattress and Spring $99.50
King Size Plastic Headboard $15.00
Studio Lounge $32.50
EASY TERMS
HOME FURNITURE
[illegible] Fort St. EV 2-5138

SUMMER SALE
3-ROOM GROUPS
Complete 3-room groupings $398 and up.
• Easy monthly terms.
• No down payment.
CONTINENTAL HOME SUPPLY LTD.
851 Johnson St. 386-2458

STAIR-GLIDE
Escalators for those with a stair climbing problem.
R. A. GREEN LUMBER CO. LTD.
2860 QUENSEL 385-9774

KILSHAWS AUCTIONEERS
Buy — Sell
Cash
Guaranteed Appraisals
1115 Fort EV 4-6441

MAYNARDS AUCTIONEERS
Furnishings purchased outright or sold on consignment. Appraisal without obligation.
HIGHEST PRICES REALIZED AT
MAYNARDS 388-5191

LUND'S AUCTIONS
Tuesday and Saturday
ALL HOUSEHOLD FURNISHINGS, TOOLS, CARS, BOATS, ETC.
PHONE FOR FREE APPRAISAL
[illegible] FORT ST. EV 6-3300

CLEANING
Two-piece chesterfield cleaned, demothed, in your own home from $17. All work guaranteed. We also clean carpets. Call Ambassador Home Service. EV 2-3682

LEAVING CITY — MAHOGANY Duncan Phyfe dining table, chairs; as new. Beautiful antique china cabinet, stereo, easy chair, etc. 384-[illegible]

PERSONALIZED RE-UPHOLSTERING service in the home. Phone 382-8111 and ask for J. Worden or G. Hodgson. Standard Furniture Co., 737 Yates.

TWO MATCHING CONTINENTAL beds, 39", consists of box springs, mattresses, headboard, brackets and legs; $35 each. 383-7201.

CHEST OF DRAWERS, DRESSER, Hollywood bed, desk, dinette. Ph. 383-[illegible].

CHINA CABINET. LIKE NEW, $65. Can be seen at 3725 Pat Bay Highway. 658-8079.

DOUBLE BED AND MATTRESS, good condition; $10. EV 2-6746.

WANTED TO BUY — 2 HIGH WING back chairs. 477-4501.

63 MUSICAL INSTRUMENTS

HALL & FAIRFIELD MUSIC CENTRE
Everything in Music
MUSICAL INSTRUMENTS
MUSIC LESSONS
Open Wednesday afternoons and Friday evenings.
738 Fort EV 5-8342

WANT TO LEARN ORGAN QUICKLY? "It is NOT later than you think." The new Thomas Organs have every aid to help complete beginners. Discover this at your leisure only at Reginald Stone Organ Studio, 1289 Broad Street (near Eaton's). Phone 383-0239.

24-BASS ACCORDION, $65; 40-BASS chord organ, $95; 62-note organ, $190; new high quality guitars, $16.50. Willis Music Studio, 1320 Broad. 385-5242.

USED PIANOS FROM 195.00 TO 495.00, including Heintzman. Buy on convenient budget terms. Call Eaton's Music Centre, 382-7141.

63 MUSICAL INSTRUMENTS

HEINTZMAN PIANOS
RECONDITIONED
FOR RENT
$10 PER MONTH
Rent applies if purchased
FOR BETTER VALUES
SEE
FLETCHER BROS.
1130 Douglas 383-0248

MORE THAN 30 PIANOS TO choose from — Heintzman, Nordheimer, Willis, Lesage, Bell, Mason and Risch. New and used — all specially priced — no down payment, three-year budget plan with low carrying charges. Trades accepted. Rental plan available. Woodwards, 2nd floor, Mayfair. 386-3322.

BEFORE YOU SELL, TRADE OR buy your piano or organ check with Woodward's. No cost or obligation for fair value appraisal. Woodward's, 2nd floor Mayfair, 386-3322.

GENUINE WEBER (HEINTZMAN) player piano in easily restorable condition, with stool, $[illegible], as is. Collector's item. Phone EV 5-[illegible].

ACCORDION, HOHNER 120 BASS — Excellent condition. Offers. Ph. 384-8302.

WE BUY USED PIANOS FOR cash. Phone EATON'S Music Centre 382-7141.

LATEST SONY PORTABLE stereo tape, $315. Make offer. EV 5-[illegible].

DE LUXE 4-PICKUP BELTONE guitar and accessories. EV 5-[illegible].

63A MUSIC TEACHERS

PROFESSIONAL INSTRUCTION
ACCORDION
BERNIE PORTER MUSIC STUDIO
1734 Douglas Street EV 2-9042

LEARN FOLK GUITAR. SPECIALize in finger picking. 388-[illegible].

64 TV, STEREO, RADIO SALES AND SERVICE

RADIO COMMUNICATIONS
• Johnson citizens band radio.
• Marconi V.H.F. band mobile radio.
• Marconi radiophone for boats.
• RADAR • RDF • SOUNDERS • LORAN
SALES AND RENTALS
Ball and Sherratt Electronics Ltd. No. 1 West Burnside 386-7101

Thinking of buying Color TV?
GO AHEAD
then call
CABLEVISION
477-1884
FOR THE BEST
IN COLOR RECEPTION

TELEVISION—RADIO
MAJOR APPLIANCES
Repairs made in your home or in the service building by competent technicians and backed by famous HBC guarantee. You can charge it or use your PBA. Dial 386-1311.
THE BAY

Stereo, Hi-Fi and TV, black and white, or color, featuring the island's largest selection of stereo. Choose from Electrohome, Philips, RCA, Grundig and Zenith.
KENT'S LTD.
742 Fort St.
Sales: 383-1104 TV Rentals Service: 383-[illegible]

T.V. CLEARANCES
20" ADMIRAL consolette $1[illegible]
19" ADMIRAL $1[illegible]
23" T.V. AM/FM Radio-Stereo $479
23" ADMIRAL color, low boy walnut $750
BUTLER BROS.
1720 Douglas EV 3-6911

TV RENTALS
Brand New Sets
by the week or month.
Option to Purchase.
MAIS FURNITURE
1821 Cook St. EV 5-2435

6 month money back guarantee on used TV's.
Quadra Appliance Servicenter
2514 Quadra St. EV 5-[illegible]

TV CHECKUP
$15, plus parts, installed, includes pickup and delivery. Butler Brothers, 1720 Douglas. EV 3-1311.

3-WAY COMBINATION SALESmen's demonstrators, $200 off list price. 386-9510.

TELEVISION FOR SALE—21-INCH screen console, General Electric, $37. 944 Maddison. EV 6-1280.

CHESTER LITTLE TV AND RADIO repairs. Calls $3. EV 4-4550.

KILNER'S TV SERVICE
Calls $3.00 Phone EV 2-7475

23" TV SET — EV 3-1275 AFTER 6:30 p.m.

HI-FI SPEAKER, GOODMANS 12" axiom 300, $25. 383-2172.

65 MOTORCYCLES

JUST ARRIVED
NOW ON DISPLAY
The all new C.L. 160 SCRAMBLER. The HONDA that is destined to set the modern trend.
Your "HOME OF HONDA" has it now.

LES BLOW MOTORCYCLE SALES
2940 Douglas St. EV 4-7843

HARLEY - HONDA - BSA
TRIUMPH - NORTON - GREEVES
ANY MODEL SUPPLIED
BROOKLANDS MOTORCYCLES
937 Fort Street. 383-5926

LOOKING FOR INEXPENSIVE fun transportation? I have a Suzuki 50 for sale. Excellent condition, all extras. EV 6-3933.

TRIUMPH TIGER CUB 200 CC Scrambler. Excellent condition. Ph. 656-3040.

80 CC SUZUKI, TOP CONDITION. Must sell. EV 4-7302.

65 HONDA SPORTS, HELMET INcluded. $200. GR 9-4984.

1965 250 DUCATI SCRAMBLER, new condition. 385-2734 after 1 p.m.

65 MOTORCYCLES

MID SUMMER SALE
OPPORTUNITY KNOCKS
FOR 4 DAYS ONLY
ALL NEW DUCATI'S
$100 OFF
[illegible] Sport Reg. $550 Sale $450
100cc Monza Jr. Reg. $[illegible] Sale $[illegible]
250cc [illegible] Reg. $[illegible] Sale $[illegible]
250cc G.T. Reg. $[illegible] Sale $[illegible]
250cc Mach 1 Reg. $819 Sale $719
Don't miss this
once in a lifetime
opportunity
AMOR SALES
3100 Douglas 386-3033

PERFORMANCE MINDED?
Then try this on
YMI 305 CC
YAMAHA
¼ quarter mile in 14 sec. bracket. TOP SPEED WELL IN EXCESS of 100 M.P.H. CRUISE ALL DAY IN COMPLETE COMFORT. SEE US NOW AT
MULLINS MARINE SALES LTD.
925 YATES STREET EV 2-1928

1965 150 CC SUZUKI, $330, NEW, now $325 or best offer. GR 7-2[illegible]

WILL TRADE CAR FOR MOTORcycle. 477-2525 or 478-1834.

1960 HONDA 50
EV 4-1587

66 BICYCLES

BICYCLES!
Want to try one? Rent it. Like it, Buy it. We have lots to choose from at the right prices. Easy terms.
ROBINSON'S
1307 Broad St. 385-3429

BICYCLE SALE NOW ON
Bicycles made by Raleigh 3-speed $39.95, 3 bicycles at $32.50 each. Electronic Bike Shop. EV 5-[illegible] 902 Johnson Street.

BICYCLES, NEW AND USED
Trades Accepted—Repairs
Russ May, 2342 Gov't. EV 4-4[illegible]

WANTED — GIRL'S BICYCLE IN good condition, 16-INCH frame. 479-5[illegible]

67 STOVES AND FURNACES

CYCLOS OIL RANGE, TANK AND stand, very good order. Reasonable offer. Exchange or what have you? EV 4-7462.

30" ENTERPRISE AUTOMATIC electric stove, excellent condition. 1540 Rowan Ave.

STEEL FURNACE, AIR DUCTS. [illegible] Good conversion unit. Reasonable. Phone EV 4-3[illegible].

A KEMAC FLOOR FURNACE, oil stove and 2 oil stands. Flame thrower and a blowtorch. 477-2[illegible].

RANGE AND FURNACE REPAIRS —Boilers and Cycles oil burners installed. 477-4912.

MODERN AUTOMATIC COAL stoker, blower and controls, steel furnace. Offers. 385-[illegible].

FOR SALE, COAL STOKER, blower and furnace, asking $60. No Sunday calls. EV 2-1004.

WHITE ENAMEL OIL STOVE, $[illegible]. 1318 Denman Street.

APARTMENT SIZE GAS RANGE, like new, $15. Phone 382-6215.

2 RALEIGHS, TOP CONDITION. Must sell. EV 4-7302.

78 HEAVY EQUIPMENT

1961 LOADSTAR 1800 SERIES truck, all new rubber, low mileage, equipped with 5th wheel and tandem, walking beam, equipment trailer, air over hydraulics. Older model T.D. 6 bulldozer, perfect condition, new motor, will sell as complete unit or separate. 1960 Mercury 3-ton dump truck, in fair shape. Hydraulic tail-gate loader, one ton capacity. Phone GR 8-1016.

71 FARM IMPLEMENTS

BUTLER BROTHERS
TRACTOR SHOP
Headquarters for
proven
J. I. CASE
Utility and farm
equipment
Keating X Road 652-1121

MAYHEW and STRUTT
LIMITED
For the Finest in FORD
FARM and INDUSTRIAL
Equipment
2300 DOUGLAS Street
386-7704

ISLAND EQUIPMENT DUNCAN Ltd., John Deere Dealer. Victoria representative, Jack Middleton — GR 9-4327.

72 MACHINERY

FOUR-DRUM YARDER ON SIX-wheel truck. Backhoe and front-end loader, digs 10 ft. Four-wheel front-end loader, $275. EV 2-0784 after 5 p.m.

73 TOOLS FOR RENT

Rototillers — Compressors
Rock Drills — Concrete Breakers
Pumps — Space Heaters — Mixers
Alf Becher
2981 Tillicum EV 4-6414
Floor Sanders and Polishers

74 GARDEN SUPPLIES

Fertilizer

DUCK MANURE 50c A BAG. Sidney Duck Farm. 656-1412.

Plowing, Rotovating and Cultivating

JACK'S TRACTOR SERVICE. ROtovate, plow, level. Hay cut, raked and baled. GR 9-1388.

DON'S TRACTOR SERVICE. PLOW, mowing, rotovate, level. GR 7-3913.

TV TALK

By ROBIN JEFFREY

For the CBC, under fire as usual for being too expensive and too arty, Sunday's documentary on the sinking of the Lusitania was a small, worthwhile rebuttal.

Produced by Len Chapple in Vancouver, the program covered the 1915 sinking through interviews with people who were on the ship — and on the submarine which sank her.

There were the usual film clips, and also drawings done in Vancouver of the events on the ship after it was torpedoed.

Entitled Rendezvous With Death after Alan Seegar's poem, the program with first presented last fall as a radio show. It won an Italia award, and was adapted to TV for the Camera West series.

It made a gripping, informative half hour. And it probably cost less than a one-minute commercial on Bonanza.

"The password is HELIUM."

Tuesday's Highlights

8 p.m.—The Smothers Brothers, Eddy Arnold and Faron Taylor visit John Gary—12.

8:30—Tony Randell is the host at the Hippodrome with guests Shari Lewis, the Searchers, and the band of the Royal Marines—7.

10:00—A thoughtful look at bus tours of Europe on CBS Reports: If It's Tuesday, This Must Be Belgium—7.

Tuesday's Movies

9 a.m.—Shoot-Out at Medicine Bend (1957 western) Randolph Scott—4.

12:30 p.m.—Maisie Gets Her Man (1942 comedy) Ann Southern—6, 8.

1:00—On the Avenue (1937 musical) Dick Powell—11.

1:00—I Was an Adventuress (1940 drama) Peter Lorre—13.

3:00—International Settlement (1937 drama) George Sanders—13.

5:00—The Late George Apley (1947 comedy) Ronald Coleman—13.

5:30—The Stranger Wore a Gun (1953 western) Randolph Scott—12.

9:00—Off Limits (1953 comedy) Bob Hope—5.

10:00—You Were Meant For Me (1948 musical) Dan Dailey—11.

10:00—Luck of the Irish (1948 drama) Tyrone Power—13.

11:00—Tovarich (1937 comedy) Charles Boyer—12.

11:30—Blues in the Night (1941 drama) Lloyd Nolan—4.

11:30—Paradise Alley (1962 comedy) Carol Morris—7.

11:30—The Window (1949 drama) Barbara Hale—13.

11:35—Cast the Same Shadow (1963 French drama) Michel Ruhl—2.

1 a.m.—Frontier Gal (1945 western) Rod Cameron—5.

1:00—You'll Find Out (1940 comedy Peter Lorre—13.

Tuesday's Radio

2:05 p.m.—Bizet's Symphony in C Major—CFMS (98.5).

7:05—Musical Theatre presents Finigan's Rainbow CFMS.

8:08—Cohen's Choice for tonight is The Making of Moo by Nigel Dennis—CBU (690).

9:05—Dvorak's Symphony No. 4 and Tchaikowsky's Romeo and Juliet Overture—CFMS.

10:35—The Stratford Festival Orchestra conducted by Mario Bernardi—CBU.

11:15—The music of Tchaikovsky—CBU-FM (105.7).

74 GARDEN SUPPLIES

Plowing, Rotovating and Cultivating

C STARCK, ROTOVATING LAWNS, etc. Tractor, hand machines. (7th yr.). Tall grass cut. GR 9-3157. EV 3-1084.

FLECK AND HOSKIN—HAY CUT, raked and baled. Rotovate, plow, cultivate, level, light clearing and post holes. GR 9-2285.

C & C ROTOTILLING, LAWNS, etc. Working man's prices. Phone GR 8-1879 or GR 9-4292.

AL PISTELL ROTOTILLING, TALL grass cut, average $5. 388-7345.

ANDY'S TRACTOR — ROTOVATE, plow, level, post holes. GR 9-[illegible].

Top Soil, Rocks and Fill

99% CLEAN VIRGIN TOP SOIL, rototilled, just spread and rake. No rocks, roots or junk. 5, 6 or 7-yd. loads. $4 per yd. C.O.D. only please. J. S. Catlow, Frontier Village. 478-2292 anytime.

Best METCHOSIN topsoil, no weeds or clay, excellent for lawns and flower beds. LAYRITZ NURSERIES, GR 9-3434.

A-1 SHREDDED BLACK PEAT loam, $3.50 yd., $1 bag. Also sandy loam, ideal for lawn. EV 5-4656.

FREE FILL
Blasted rock, top soil, sand, and gravel. EV 3-9489 or GR 9-1347.

VALLEY FARMS PEAT SOIL, chicken manure. 478-2380, 478-1071.

74 GARDEN SUPPLIES

Top Soil, Rocks and Fill

LANGFORD TRUCKING AND EXcavating. No. 1 peat or loam topsoil; also manure. 6, 7 or 8-yard load. COD only, please. W. A. Rudell. 478-3517.

SHREDDED PEAT SOIL—GARDEN sand, manure, gravel, fill. Soil and manure by the sack. E. Nixon Ltd. GR 9-1937.

CLEAN FILL, SAND AND GRAVEL. OK Trucking Co. Ltd. 386-3414.

79 SPORTING GOODS

FOR SUMMER FUN
Pellet Pistols and Rifles
$6.98 - $27.98
.22 Rifles, $16.98 - $89.95
Plus
Win Centennial 30/30, $180; 30 M1 Carbine, $80; 30/30 Sav lever, $49; 303 plus 4x scope, $79; 12 Cooey single, $18; 308 Sav plus 4x, $160; 9-mm Walther, $58.
TRADES AND TERMS
ROBINSON'S
1307 Broad Street EV 5-3429

SWIM FINS, MASKS, SNORKELS, "Sea Gliders" water skis, parts and accessories. Top quality. All sizes at Victoria's Water Sports Centre. Scuba Shop — 1919 Douglas.

WORMS 25c DOZEN. Also a complete line of fresh, frozen herring strip and minnows. Ralph Wherry Sporting Goods, [illegible] Esquimalt Road. EV 3-7714.

FOR WATER FUN ! !
Swim fins, masks and snorkels.
RAY'S SPORTS CENTRE
1632 Douglas St. EV 5-6312

80 BOATS AND MARINE

M M M M M M M M M

MERCURY MARINE!
SUPER JULY SALE
1 only demo. 1966 MERC. 3.9 h.p. The fisherman's friend $[illegible]

16' AQUA STAR (Fibreglass) complete with convert top, ride guide steering, powered by a 1962 Mercury 50 h.p. motor, with a 1963 Johnson 3 as auxiliary power. Also includes Tee-Nee trailer. This unit absolutely immaculate. Finished in red and white. Your chance to go boating $1995

16' CLINKER BOAT with cabin, powered by a 1958 Scott 40 h.p. electric, a nice clean boat. Super Sale Price $579 (this unit in the water, demo can be arranged).

10% OFF ALL SKIS, SKI BELTS, TOW ROPES, DURING JULY ONLY!

GO MERCURY! GO THE BEST! 3.9 H.P. TO 110 H.P.

MERCURY MARINE
SALES & SERVICE
(Div. of Mayfair Motors Ltd.)
Action Spot Phone: 385-8022
Action Spot Address: 736 Cloverdale

M M M M M M M M M

MULLINS MARINE
SUMMER SALE SPECIALS
14' TRAVELER "Ski-Boat", vinyl seats, 35 h.p. Mercury, controls, tank, 500 lb. Tee-Nee trailer. Save over $300. NOW $1613
1 only—Slightly marred in shipment. 14'2" TRAVELER Cruisabout, sleeper seats, 40 h.p. Johnson elec., controls, battery, 900 lb. Tee-Nee tilt trailer. Save over $250. NOW $1,746
2 only— 16' TRAVELER Cruisabouts, sleeper seats, 30 h.p. Mercury, elec. controls—Battery—1100 lb. Tee-Nee Tilt Trailer—Save over $280. NOW $2,670
12' TRAVELER alum. cartopper, slightly marred in shipment. Save $60. NOW $230
MULLINS MARINE SALES LTD.
927 Yates St. EV 2-1928
AT THE SIGN OF THE BIG MERCURY

SPECIAL OFFER
New Thorne's Aluminum Boats at Reduced Prices
12' Crusader $249
14' Crusader $279
Limited Quantity Available
First Come — First Served
USED BOATS AND TRAILERS
12' Decked Fisherman $85
12' Glascraft Runabout, Evinrude 18 h.p. 1963 and Tee Nee Trailer $750
12' Clinker $85
Utility Trailer $35
15' Sea Babe Express $365
12' Thames Crusader $195
20' Glascraft De Luxe Express with Johnson 90 h.p. and 18 h.p., all in good condition. fully equipped $4500
Easy Terms Trades Welcome
• • • •
ANGUS MARINE
2220 Douglas St. EV 4-7431

CAL 28 WINS FOUR FIRSTS AND two seconds in her first season in Victoria. She also sleeps six below, has standing headroom, full galley, sink, 6-place dinette, separate toilet. This has to be the biggest boat under 30 feet—and she'll step right along with the big boys too. You don't have to be a Vanderbilt to own a Cal 28 nor a Slocum to sail one. Ring Bosun's Locker, 383-6461 for more data and demonstration.

WEEKLY SPECIAL
18' THERMOGLASS DEEP V. REG. $985. SALE $[illegible]
OAK BAY MARINE SALES AND SERVICE
1327 Beach Drive
384-4141

NEW BRONZE DINGHY LIFTING davits mounted on swing grid. Rudder and propeller shafts made to order. "Simplex" trolling gurdies and blocks with hydraulic drives. SMITH BROS. FOUNDRY & MACHINE WORKS LTD. 632 Pembroke St. 384-1[illegible]

1963-8 CHRISCRAFT TRUE SEA SKIFF, VERY COMPLETE SHIP. TOP CONDITION. One of the best sea hulls. Interior re-designed for full use by Skipperette including refrigerator, oven, etc. Reserve, $16,000. Apply L. F. Hodgson, Days, 384-2111. Evenings, 734-7040.

OUR BIG, BIG SEMI ANNUAL Bid Auction Sale will be held July 29th through 31st. Come give us a bid on any boat on the lot. Financing available, trades considered. West Coast Boat Sales on Trans Canada Hiway and Thetis Lake Underpass. Phone 478-1167 or 384-1989.

NEEDED 40 MORE BOATS, motors and trailers for our Semi Annual Bid Auction Sale. Your boat must be in before July 29th. Free pick up on request. For further details phone West Coast Boat Sales, 478-1167 or 384-1989.

VAN ISLE OUTBOARDS
656-2665 SIDNEY
PHONE ANYTIME
1 only, 14-ft. aluminum boat and trailer, as new $375

22-FT. BRANDLMAYR OUTBOARD cruiser, boatyard-built. Foam rubber mattresses, toilet, sink. (Ready to go.) Phone EV 4-5020, after 6 p.m. EV 2-7965. See at 2002 Byron St., Oak Bay. Consider smaller boat.

12-FT 6-IN DREEMBOAT. EXCELLENT condition. Windshield, remote controls with 28-hp electric start, trailer. Good fishing or ski boat. Open to offers. Call after 6. 386-1738.

HANDYMAN SPECIAL. GOOD 11-ft. workboat type hull, GM gas power, enclosed heads. Wheelhouse and cockpit need some interior finishing. Phone EV 6-1736.

FOR BRIGGS-STRATTON, KOHLER, Tecumseh and Clinton engines and parts, see B.C. Power Mower Sales, 832 Fisgard, EV 2-6513. New motors from $65.

21" GLEN-L IN THE WATER AND ready to go. Head, dinghy, 75-hp Evinrude and Seagull motors. Very reasonable for quick sale or would trade for 16' to 18' fast fiberglas boat and trailer. 656-5790.

17'6" RUNABOUT $140; 28' SUNbeam boat frame, plans included, $50. Call after 5. 2297 Amherst, Sidney. 656-2653.

HOUSE BOAT FOR SALE 44'x8', Living room, kitchenette and bathroom, furniture, oil stove and TV. Phone 479-4643.

1 30-FT. CRUISER SINK IN heads new 75 electromatic sleeps 2. Can be seen at Bamberton Beach Resort till Saturday.

17 FT. DREEMBOAT (NOVA Scotia) cabin cruiser, 35 electric start. Fully equipped, excellent condition. $1,000. 656-3537.

9'4" BOAT, $[illegible]; TRAILER, $[illegible]; 1960 Johnson 10 H.P., $175. Together $[illegible]. Phone EV [illegible] between 5 and 8 p.m.

18 FT. GAFF-HEADED SLOOP. Cabin, new sails, and accessories. Exceptional buy at $800. View at 1066 McDonald Park Rd, Sidney.

12 FT MUSTANG-HULL OUTboard, with trailer and 12 hp motor. Other accessories included for $380. EV 6-2827.

KAYAK AND CART, $10. PHONE after 5 p.m., EV 3-9[illegible].

NEW 8-FT. PLYWOOD CARTOP dinghy. EV 3-9807.

30' CABIN BOAT; 1956 PONTIAC, 145 h.p. motor, needs work, about $300 - $500. $980. 1357 Benvenuto Ave., Brentwood Bay.

BOAT TRAILER 1000 LBS. CAPAcity. As new. Used 3 times. $80. EV 4-9434.

CANOE COVE MARINA LTD.
BERTRAM AND SHEPHERD
Swartz Bay, 656-2812, Sidney, B.C.

17 FT. PLYWOOD RUNABOUT. 2—1958 28 hp Scott outboards, needs paint job. $[illegible]. GR 5-[illegible].

SEE US FOR RECONDITIONED marine engines and parts. Orr Marine, 31 Erie St., EV 3-8813.

NAVIGATIONAL CHARTS
VAN ISLE MARINA
Steve Dickinson. 656-1138. Sidney

14 FT PLYWOOD BOAT IN GOOD shape, $160. Home made trailer, $10. Phone EV 5-1043.

HEAVY BOAT TRAILER
EV 3-1980.

INBOARD MOTOR SHAFT IN propeller for $40. 477-4542.

SMALL DREDGING JOBS! $9 PER hour. 383-7345.

NEW 8-FT. PLYWOOD CARTOP dinghy. EV 3-9807.

80 BOATS AND MARINE

14' ALUMINUM 10 HP JOHNSON. 1720 North Dairy.

16' CABIN BOAT 10 HP JOHNSON. $295. Phone 652-1564.

14' RUNABOUT, MERC 45, TRAILer, auxiliary motor. EV 2-9836.

FOR SALE — 15-FT. SAIL BOAT. $[illegible]. GR 7-[illegible], 3580 Hobbs St.

81 TIMBER

NEAR PRINCE GEORGE, 160 acres forest land, $4,500. Terms available. F. G. Rainsford, 824 Fort, Victoria, B.C. 382-7522.

WANTED — FIR OR BALSAM standing or felled timber. Parry Bros. GR 8-[illegible].

82 MISCELLANEOUS FOR SALE

WOODWARD'S
USED
FURNITURE
AND APPLIANCE
SHOWROOM
779 PANDORA AVE.
386-3322 Local 216 or 219
AUTOMATIC WASHERS
Reconditioned — 90-Day Warranty
1—Westinghouse $78.88
1—Inglis $88.88
1—Inglis $109.95
1—Easy $159.95
1—Inglis 3-cycle $189.95
WRINGER WASHERS
Reconditioned — 30-Day Warranty
1—Easy $59.95
1—Westinghouse $89.95
1—General Electric $39.95
1—Connor $27.50
1—Speed Queen $49.95
WOODWARD'S

WHEEL CHAIRS
for sale or
for rent
By the day, week,
month or year.
Surgical Supplies Ltd.
a division of
McGILL & ORME
1012 Broad St.
EV 4-8433

OWL RX SERVICE
Reliable Ethical
Prescription dispensing at competitive prices at all times and on everything in our store.
8:30 a.m. to 9:30 p.m. daily
Holidays 11 a.m. to 6 p.m.
OWL DRUG
701 Fort 385-6761

AT
EATON'S
WAREHOUSE
749 View Street
SHOP
Thursday and Friday 'til 9.
NO DOWN PAYMENT
with your
EATON ACCOUNT

YOU MUST SEE
LES PALMER'S
Tremendous Stock of
BLAZERS
Every Imaginable Color
Size and Style for
$29.50
Free Parking
714 View St. 382-2825

30 lbs.
BONELESS BEEF PACK
All meat, no bone
Boneless Bar-B-Q steaks, Boneless Roast, Lean stew, Beef Steakettes, Bar-B-Q, Burger Patties and minced beef.
$34.90
Sides of Beef ...... 49c lb.
HARVEY'S FINE MEATS
2708 Quadra EV 2-2021

Summer Sale of
FROST-FREE
REFRIGERATORS
1966 Models in 12 and 14-cu. ft. combination freezer-refrigerators. Prices reduced up to $100.
HARKNETT FUEL LTD.
2333 Government EV 4-8381

1 ONLY
USED WASHER
WESTINGHOUSE automatic laundramat washer.
$129.95
MAIS FURNITURE
1821 Cook EV 5-2435

16'6" BOAT, cabin and controls. Including trailer $250. $14. a month.
Wringer washers — from $4.95
MARSHALL WELLS
724 Fort St. EV 4-1021

SPORTSWEAR
Bermudas, Jamaicas, shorts and slims. Matching and mixed tops.
KAROLYN'S
STYLE SHOPPE
382-9662 2519 Estevan

Dependable
MAYTAG
Washers and Dryers
at
BUTLER BROS.
EV 3-6911 1720 Douglas St.

BIG BARGAINS CHINESE FURNITURE. Tub chairs $8.50 complete, shell chairs $6.00 complete, 3 tier tables $5.00 complete, garden screens, colors red and white, black and white, green, blue, yellow. All weatherproof. Walk around car radio complete with aerial $45.00. EV 3-1306. Importer, 630 Craigflower.

PETRI 35 MM. CAMERA
C/W case — Built-in meter — Full speed shutter — Like new condition. 6-month guarantee. $49.50.
VICTORIA PHOTO
1015 Douglas St. EV 5-3458

82 MISCELLANEOUS FOR SALE

SHOP AT OAKCREST FOODS, 3475 QUADRA, MON., TUES. till 8 p.m.
BANANAS, No. 1, 4 lbs. 49c
FRESH GROUND BEEF, 2 lbs. 89c
FRESH JUMBO SIZE LETTUCE 2 for 19c
BLUE PACIFIC ALBACORE TUNA, 2 tins 29c
LOCAL NEW No. 1 POTATOES, 10 lbs. 35c
BRUNSWICK SARDINES, 3 tins 27c
SUGAR, 25-lb. bag $1.79
LYON'S TEA BAGS, 100's only 59c
HEINZ SANDWICH SPREAD 1-lb. jar 39c
LUMBER JACK SYRUP, 32-oz. bottle 39c
CHICKEN WINGS, lb. 29c
BACON, ENDS, SLICED, RINDLESS, lb. 39c
SPAGHETTI, Catelli, in tomato sauce, 2 24-oz. tins 49c
PURINA DOG CHOW, 5-lb. bag 79c
We Reserve the Right to Limit Quantities

A A A A A A A A A A A A

MID-YEAR CLEARANCE OF USED FURNITURE AND APPLIANCES
G.E. De Luxe Refrigerator $119.00
Cogswell Chair, green 14.50
Moffat Range, 40" 49.00
3 Pc. Chesterfield suite, wool frieze 59.50
FREE DELIVERY — EASY TERMS
STANDARD FURNITURE BARGAIN ANNEX
Pandora Ave., opposite B.C. Hydro Bldg.

A A A A A A A A A A A A

ALL STOCK MUST GO AT OUR COST
MOVING BACK TO VANCOUVER TV's, stereos, 3-way combinations, chesterfields, dinette suite, dining room suite, bedroom suite, fridges, electric ranges, automatic washers and dryers.
ALL MERCHANDISE 1966 MODELS AND STYLES ALL NAME BRANDS NO DOWN PAYMENT FREE DELIVERY
WESTERN O SALES LTD. 1301 Esquimalt, 386-6321
9:30 a.m. to 5 p.m. 7:30 to 9 p.m. nightly

ODDS 'N' ENDS
PIANO BENCH, $14.50; TEA WAGON, $44.50; Hall table, $29.50; China cabinet, $44.50; 6-pce. Dinette Suite, $59.00; Hide-a-beds, $49.00 to $139.00; Chests of drawers, $9.50 to $29.00; Vanity, $19.50; Dresser, $19.50; Wringer washer, $39.00; Studio couch, $49.50; Armless converter, $14.50 to $79.00; Desk, 34"x48" arborite top, $34.50; Good double mattresses, $17.50 to $39.50; Portable sewing machine, $39.00; Wardrobe $19.00; Marble top side-board, $49.00
PANDORA USED FURNITURE 1050 Pandora EV 3-6319

A SET OF REVERE COOKINGware, electric frying pan and electric hand beater and coffee percolator, 2 scatter rugs, slipcovers for a 3-cushion chesterfield, 4 chrome chairs, etc. 477-2870.

NIKON F PHOTOMIC with lenses, meter, etc. ASAHI PENTEX S.V. with extra lenses, coupled meter, etc. 384-1150 after 6

PATIO WEATHER IS HERE AT last! Install Alsynite corrugated fiberglass sheet now and relax! Industrial Plastics Ltd. 546 Fort St. 386-1477.

SLEEPING BAGS — THE KIND that keep you warm! All prices from $12.95 to $109.95. See our selection before you buy. Robinson's, 1307 Broad St., 385-3429.

ELECTRIC STOVE, R.C.A. TV, electric train, road racing set, kestrels, toaster, under the bed storage drawers, doll buggy. Ph. EV 3-9857.

TYPEWRITERS — ADDERS Repairs — Rentals — Sales Clean, adjust, new ribbon, from $3.50 Turner Business Machines 2303 Fernwood Rd. 384-6143

CASH REGISTERS ADDING MAchines, etc. Most makes, new and reconditioned. Anker agent. Owen Sons & Richardson Ltd., 939 Johnson. Phone EV 3-8353.

TYPEWRITERS, ADDERS AND CALCS. New and rebuilt. Student rentals. Use our lay-a-way. ISLAND BUSINESS MACHINES LTD., 2663 Douglas St., 384-7148.

NEW AND USED WASHERS AND dryers. Island Washer Sales and Service, 625 Chatham. EV 2-6412.

FREE KODACOLOR FILM WITH each roll developed and printed. Victoria Color Photo, 1227 Government St. EV 5-3683.

4 YEAR OLD TAPPAN ELECTRIC range. Electric timer, automatic oven, glass oven door; also Inglis automatic washer. 477-1551.

TAKE ADVANTAGE OF FOSTER'S August Fur Sale by trading in your used fur on a new one. FOSTER'S FURS, Established 1903 753 Yates EV 3-2514

3-PIECE CHESTERFIELD SUITE. Very good condition, slip-cover. Ideal for newlyweds. 386-8578. 3245 Winslow St.

PREMIUM CANADIAN CHEDDAR —Old, extra old, and old Sulton. 130 KINDS OF CHEESE Corner of Gorge Road and Harriet

PRECISION SHARPENING, REpairs to all mowers. Used mowers. PRICE'S KEY SHOP 817 Fort Street EV 4-8111

TEARDROP TRAILER, SLEEPS 4. Ideal for family outings, fishermen or hunters. 3 piece bedroom suite, Waterfall designs. Ph. 382-9701.

TECO MASTER LAWNMOWER with Briggs and Stratton 4 cycle motor. Excellent condition $30. ph. 479-6368.

9X12 BROWN COTTON RUG, $15, good condition. 7x9 wine Wilton rug, underlay, $25, excellent condition. 2101 Allenby Street.

CANON PELLIX FL2, NEW, WELL under wholesale. Also Kodak Retina Reflex, $125, retails $298. Phone 479-1086.

BUY IT AT SALVATION ARMY Thrift Stores, 529 Johnson, 386-3298; 722 Goldstream, 478-6833; 904 Esquimalt, 384-6135; Sidney, 656-1732.

8-MM. RONDO MOVIE CAMERA, turret lens, electric drive, in good condition, with carrying case. $25. EV 3-2841 after 5:30 p.m.

WOMEN'S SUITS, DRESSES, SIZES 38 to 40; pedestal sink and fittings; kitchen sink and fittings; also odds and ends. GR 8-2860.

REAL 10 CRYSTAL CHANDELIER, 6 and 4 light (gold, silver, brass base), $50.00-$100 each. Phone after 5 p.m. EV 4-1700.

VICTORIA MEAT MARKET 625 JOHNSON STREET Stretches your food dollar

SUB-ZERO UPRIGHT FREEZER, 21 cu. ft., $275, or nearest offer. 386-7192 after 2 p.m.

TWO BRIGGS AND STRATTON 2½ hp engines, rebuilt, Terry water pump 1½", as new. 386-2613.

8-CU.-FT. FRIDGE, $25; A G-E wringer-washer with pump, $19. Phone 388-1347.

SAVE 26% ON 4-LB. TINS, PARTly granulated Babe's Honey, 3 tins for $5. 1698 Lansdowne Rd.

FOR SALE SWIMMING POOL 24 ft. diameter 4 ft. deep. Used 6 weeks. $200. 642-3366.

DRASTICALLY REDUCED ITEMS for do-it-yourself trailer, camper, or boat builders. 652-2521.

2 PAIRS GOLD FULLY LINED drapes, will fit 18' and 12' window. 479-6305.

40" ENGLISH GAS RANGE $60, Hallicrafter TV $8, as is. 2435 Cook EV 2-0874.

AUTOMATIC WASHER $65. 24-inch electric range $65. 382-6338.

CRAFTSMAN 8" TABLE SAW and 30' extension ladder. EV 3-8556.

INCINERATORS, $4.50 (STEEL), delivered anywhere. EV 3-3300.

PRESS-O-MATIC FOR SALE. Phone 386-9000.

RASPBERRIES FOR SALE. 1741 Feltham Rd. 477-3849.

CAR TOP BOX CARRIER $10; INdian sweater, $8. EV 4-4072.

7 CU. FT. LEONARD FRIDGE, $27. 384-7813. All-Temp.

J.E.L. '66 PIONEER CHAIN SAW—Completely rebuilt. $100. 388-9287.

7 CU. FT. G-E FRIDGE, $39—384-7813. All-Temp.

82 MISCELLANEOUS FOR SALE

LAWN and GARDEN EQUIPMENT CENTRE
Rebuilt Rotaries, From $29.50
Rebuilt Reels, From $45.00
1—Riding Reel $150.00
1—Riding rotary $95.00
PARTS and REPAIRS
Briggs-Stratton, Clinton, Merry Tiller, Tecumseh, Toro, Lawnboy
VIC. LAWNMOWER HOSPITAL
834 Johnson St. 383-5552

GENERAL ELECTRIC BUILT-IN APPLIANCES
* COOK TOPS
* DISH WASHERS
* DISPOSALS
* FAN HOODS
* OVENS
Liberal Discounts to Licensed Contractors
W. R. MENZIES & CO. 911 Fort St. EV 3-1112

REFRIGERATOR SPECIAL
NEW 10 Cu. Ft. MOFFAT refrigerator with roomy cross top freezer, full width crisper, sliding chrome shelves and many other de luxe features for only $198.00
EASY TERMS
Also see our display of guaranteed used major appliances.
C. TAYLER 707 Johnson St. EV 3-3281

50 LB. SUMMER BEEF PACK $29.90
Includes 20 lbs. thick steaks for the barbecue, hamburger patties, frying chicken, chops, wieners and sausages. Sides of mature and baby beef, 35 cents a lb.
ALBERTA MEAT MARKET 1811 Cook EV 3-8552

TWIN BEDROOM SUITE, 2 excellent single beds with Simmons mattresses, dressers, chest of drawers and night table, exceptional value, $199.95; large antique white and gold wardrobe, $69.95; good double bed, $29.95; Hohner piano accordion $59.95; washer, $49.95; china cabinets from $29.95 to $69.95; dryer, $69.95; chests of drawers, from $15 to $35. 23-in apartment-size range, $47.50; clean Westinghouse refrigerator, $49.95. T. & T. Variety, 2605 Douglas. Ph. 383-5303.

THE BRITISH UPHOLSTERY Shop. Have your old chesterfields upholstered like new. Large range of fabrics for slipcovers; also reproduction Victorian chairs. Two-piece diamond buttoned chesterfield, built for comfort, $365. Also gifts for the home. Corner of Johnson and Broad. Phone EV 5-2222.

CARTOP CARRIER, 4'x3'x1', including shoulder frame rack box and canvas, custom-built for camping $25. National Encyclopedia 1960, new condition, 10 volumes plus matching 300-page Hammond World atlas, $35 or $50 without atlas. EV 3-7351, [illegible] Ker Ave.

2 BEDROOM SUITES, SINGER sewing machine, 1 single bed with bureau, 1 wardrobe, 3 bedroom chairs, G-E stove, Frigidaire frig, Kroehler chesterfield and 2 chairs, dining room table, 4 chairs and buffet, 2 trilights and china cabinet. 383-1609.

FOR SALE, LEAVING COUNTRY. Bedroom suite, kitchen set, living room suite, TV, Frigidaire, carpet, curtains, 50 c.c. Suzuki motorbike, standard lamp, coffee table. Ph. 383-9974.

CUT FOOD COSTS
Victoria's only complete food service offers meats, vegetables, fruits, juices, etc., plus all name-brand staple products. Save up to 30% on your total food budget. Terms available. 386-6821. BH Suppliers.

CHAISE LOUNGE, $15; 24-INCH electric range, $60; bunk beds, $32.50; occasional and coffee tables, $5 to $35. 20% off on all better china and brass ware. Open 7 days a week. Log Cabin Sales, 750 Goldstream, 478-6911.

REBUILT VACUUM CLEANERS, floor polishers, etc. One year "as new" warranty. Largest selection in town. Unsurpassed value. Cash or Credit. ABC Electric, 821 Fort Street, 382-7221.

GREEN CHESTERFIELD $80; rocker, $25; stereo speaker $40; 4-poster bed, $100; 1-year crib and mattress, $10; chrome high chair, $8; badminton set, $5. [illegible]-3108.

GO KART PARTS. 700 WEST Bend motor. Lots of spares. Good rubber and hubs. GR 8-3340 after 5 p.m.

WE BUY, SELL AND TRADE AT People's Trading Post, 2510 Trans-Canada Highway, 478-3032. Open Sunday, 1-6 p.m.

TYPEWRITERS, ADDING MAchines, calculators, new and used. Sale, rent or lease. City Office Equipment, 826 Yates St., 386-0212.

72-HR. GOLF REPAIR SERVICE New and Used Clubs and Carts VAN ISLE GOLF SERVICES 849 Fort EV 3-0134

GIRLS' AND SMALL BOY'S clothing, Brownie uniform, 60-gallon tank, 6-ft. stand, filter and tubing. Phone 383-3019.

CASH REGISTERS — REMINGTON, Sweda, Burroughs. New and used. ISLAND BUSINESS MACHINES LTD., 2663 Douglas. 384-7148.

SALE OF NEAR-NEW FREE ARM Elna sewing machines from $129.95. Rentals $7.50 per week. Sawyer Sewing, 811 Fort. 388-6238.

OVER 500 STEREO PRE-RECORDed tapes to rent. Tape Recording Centre. EV 2-0923.

WOOD PLANER FOR WORK shop, boat building or lumber yard. EV 2-0774.

PAY UTILITY BILLS AT McCALL DAVEY DRUG STORES PRESCRIPTION SPECIALISTS

LEN GLANCY PAINTS Ext. White Reg. $8.25 NOW $3.25 1118 Blanshard St. 383-0587

A. J. WORTH SCALE SALES AND Repair Service, 1717 Government St. EV 2-5611.

GOOD USED MEN'S CLOTHING bought and sold at the Bazaar, 1317 Broad. 382-2814.

DELTA ELECTRIC — YOUR home appliance sales and service centre. 714 Cormorant. 384-7416.

CHERRIES FOR SALE — PICK your own. Bing, Lambert and Queen Anne. 790 Haliburton Road.

FAR THE FINEST MEATS FOR your home freezer. Graham Meats. 775 Fort St., 384-8282.

JEROME'S RENT ALLS, WE RENT most anything. We sell fabulous floor finish. 919 Pandora. 385-3121.

WATERPROOFED TARPAULINS and boat covers. Victoria Tent and Awning Co., 831 Fisgard St., 382-5213.

LIVE WORMS Wholesale and retail. Halfway Bait Co. 893 Esquimalt Rd. 382-1641.

TWO SIDES ONLY, GOVERNMENT inspected beef, young and tender. 43c lb. After 10 a.m., GR 8-1434.

12 FT. DIAMETER PORTABLE pool, as new, $40. 477-1411.

8" BEAVER TABLE SAW, TILT arbor. 384-6106 after 5.

NEW VIKING 2-DOOR FRIDGE and 30" stove. $400. 383-3063.

PRAKTICA REFLEX 35MM CAMera and extension tubes. 382-5478.

FOR SALE—HAND-SPLIT CEDAR posts, 20c delivered. 479-1884.

WESTINGHOUSE FRIDGE, 6 CU. ft., good condition, $40. EV 3-2583.

DESK, WHITE SEWING MACHINE, shelves, radio, etc. EV 4-2947.

KENMORE AUTOMATIC WASHER factory rebuilt. 388-0872.

PRESERVING CHERRIES, 20c LB. —Yellow transparent apples. 658-5376

21" G-E CONSOLE TV, $35; BABY carriage, $20. GR 8-6188.

LONG WHITE WEDDING DRESS, size 12, $50. EV 6-0367 after 6 p.m.

BROAD BEANS FOR FREEZING —652-1397.

HOUSEHOLD FURNISHINGS—Moving; must sell. 477-3172.

USED GOLF BALLS, ALL PRICES. GR 8-6061.

7 CU. FT. MCCLARY FRIG, $36. EV 4-7813. All temp.

LADIES' COATS AND DRESSES—Size 14. As new. Phone EV 6-9080.

83 MISCELLANEOUS WANTED

"THE FARMER'S AUCTION"
CASH — CASH — CASH For furnishings, tools or what have you.
** DAILY PICKUP SERVICE ** ** FREE APPRAISALS ** 478-1212
SALES EVERY SATURDAY 1 P.M.

MAYNARDS AUCTIONS
Articles bought outright for cash or sold on consignment.
HIGHEST CASH OFFERS MAXIMUM DISPLAY FOR CONSIGNORS
733 Johnson 388-5191

HIGHEST PRICES PAID
For brass, copper, aluminum, batteries and radiators at Star Oil and Scrap Metals.
OPEN SATURDAYS 1651 ISLAND HIGHWAY

NEED CASH?
Cash paid for good tools, cameras, all types of musical instruments. What have you? Island Trading NOW AT 630 JOHNSON St. just down from Douglas. 384-5354.

WANTED — TOP SOIL
By pile or acre. OK Trucking Co. Ltd. 386-3414.

PROJECTION SCREEN, 60x60 OR larger. Also 8 mm. film editor. Ph. 383-1085.

TOOLS AND MACHINERY WANTed for our next auction. Call Diamond Auction 652-2309.

BEST CASH PRICES FOR FURNIture, trunks, heaters. Reliable Used Furniture, phone EV 3-6714.

GOOD BOOKS ALWAYS BOUGHT HAUNTED BOOKSHOP 843 Fort EV 2-1421

DINING ROOM SUITE WANTED. Must be in good condition. Phone EV 4-1073.

LUNDS AUCTIONEERS BUY—SELL—APPRAISE 926 Fort EV 6-8308

SQUARE DEAL BUYS Anything Useful, Picks Up Junk 388-1721 1126 Hillside EV 8-1602

KILSHAWS CASH FOR FURNISHINGS EV 4-6441

JUNK CARS HAULED away, most U.S. cars for free if complete. Williams EV 2-9395.

HEAVY DUTY SPRAY GUN, COMpressor and tank. 658-8216.

REFRIGERATORS AND FREEZers bought. 384-7813. All-Temp.

WANT 16 M.M. PROJECTOR. PH. 385-3868.

WANTED, TURKISH WATER PIPE-hookah. EV 4-4972.

CANADIAN CREST, 479-8003. Antiques from Victoria's past.

WANTED—TENT ABOUT 9x9. EV 4-4771.

PLAYPEN AND STROLLER wanted, good condition. 384-4302.

WANTED TO BUY—2 HIGH WING-back chairs. 477-6300.

84 SWAPS

ANYTHING OF SALEABLE VALUE will be taken in on trade at Morrison's Used Car Division, 3160 Douglas at Finlayson, Phone 385-3777.

VICTORIA CONSTRUCTION LTD. takes trades on custom-built houses. Phone Mr. Jones EV 4-3113 or 385-2238 for full particulars.

SWAP OR SELL LOVELY BUDGIE with cage and stand. Also guitar and learner's book. $10 or swap. Ph. EV 5-5474.

80CC SUZUKI TRAIL BIKE, 300 miles, for tent trailer. Phone GR 9-8217.

1955 DODGE REGENT AUTOmatic. Swap for golf clubs or cash. 386-0872.

FURNITURE, BOATS OR ANY thing of value accepted in trade. Telmac Swap Shop. EV 5-3441.

HYDROPLANE FOR MOTORBIKE or sell. 388-5261.

85 ANTIQUES

PRIVATE PARTY WISHES TO sell collection of high-class antiques. 478-6600.

86 MISCELLANEOUS TO RENT

PROFESSIONAL PUBLIC ADdress system for rent or sale. EV 4-4230.

TV - RADIO - RECORD PLAYER, tape recorder, daily, weekly or monthly. Kent's Ltd., 383-7104.

90 PETS AND SUPPLIES

NOW IN STOCK!
JAVA TEMPLE BIRDS $2.49
VICTORIA PET SHOP Broad at Johnson EV 4-5721

COCKER SPANIEL PUPS, AM. and Can. Ch. Flo-Bob's Success Story x Ch. Stoneycroft's Flora Dora. Registered. With Shots. Ph. 733-1371 or write L. McQuarrie, RR No. 1, Pylades Drive, Ladysmith.

BLACK STANDARD POODLE PUPpies, outstanding blood lines, disposition guaranteed, inoculated. Both parents and puppies can be seen at the Duggy Wash. EV [illegible] (Div. Michael Williams Kennels)

HARVEY'S PET FOOD — ALL meat, 2 lbs. for 25c. Harvey's Fine Meats Ltd., 2700 Quadra at Hillside. EV 3-3681. EV 8-3454.

MICHAEL WILLIAMS KENNELS BOARDING AND TRAINING Dogs and cats boarded. Large runs. PAT BAY HWY. 652-2112

GOOD SHEPHERD SHELTER, Mill Bay. We have many nice puppies and kittens. 743-2349.

BEAUTIFUL BLACK OR BLACK and tan German shepherd female pups. $15. 656-3177.

REGISTERED GERMAN SHORThair, 18 mos., female. $25. GR 9-4984 after 5 p.m.

SPECHT'S AQUARIUM and Pet Shop, 1229 Govt. (opp. Post Office). Tiger Barbs, 4 for 95c.

SIAMESE FOR SALE. 479-1923 — Lovely seals and blues. Adults.

WILL SELL ON TERMS, SEAL point Siamese, Loo-Sings kittens. ph. GR 9-4842.

BEAGLES, PUPPIES AND BREEDing stock. Ph. Cobble Hill, 743-2117.

SEALPOINTS, 7 WEEKS OLD, pedigreed stock. 384-7046.

REGISTERED PUG PUPPIES AND Collies. Cavalcade. GR 9-8961.

REGISTERED GERMAN SHEPherd puppies. 477-4168.

MELITA KENNELS — 479-2686 Cairn Terriers Exclusively

VERY INTELLIGENT ADORABLE female pups, Collie-Lab. EV 5-5030.

EXPERT POODLE CLIPPING. Granada Poodle Parlour. EV 4-9488.

WANTED BABY SEAL, PHONE 658-5798.

REG. MINIATURE DACHSHUND 652-2173.

BLUE POINT SIAMESE CAT, female. 478-3296.

TOY POMERANIAN PUPPIES, pure bred. 652-2032.

1 MALE SEALPOINT SIAMESE kitten for sale. 652-1373.

REGISTERED SILVER POODLES, 11 weeks, miniature. EV 3-2308.

DACHSHUNDS, 3 MALES, HAD shots, $30. 656-2486.

REGISTERED CHIHUAHUAS FOR sale. 478-6826.

PIGEONS, ORIENTAL FRILLS, swallows, rollers. GR 8-6068.

HAMSTERS, 5 WEEKS OLD. Phone 479-6002.

BLACK MINIATURE POODLE puppies. Papers, shots. EV [illegible]

SMALL CROSSBREED PUPPIES for sale. 8 weeks old. $5. EV 2-7923.

91 CHICKS, POULTRY, HATCHING EGGS, SUPPLIES

HEN PHEASANTS GR 9-7815

WANTED — INCUBATOR. 656-3847.

92 LIVESTOCK, SUPPLIES

RIDE FOR HEALTH
HUNTER'S HOLIDAY RANCH
Scenic lakeside and mountain trails, on sale well-schooled horses. Also children's ponies. Ponies available for picnics, parties, fairs etc. Any number. Reasonable rates. Several colts and horses for sale. 479-2082.

JERSEY BULL, 7 MONTHS, MILK fed. Make good veal or can be registered. Has makings for excellent herd sire. 656-3177.

WESTERN SADDLE, BRIDLE, breast plate & tape, $95. GR 8-2022.

The Daily Crossword Puzzle

ACROSS
1 Entertainer
6 Scheme
10 Applaud
14 Feminine name
15 Gas: Word element
16 French novelist
17 Rough
18 Made up of several pieces
20 Relative of "don'ts"
21 Large tooth
23 Drudge
24 Twit
26 Uttered at 38 Across
28 Small European swallow
30 Cook eggs in certain way
31 City in N.Y. State
32 Small car: 2 words
36 Bitter aromatic beverage
37 Stock exchange word
38 Acclaim for toreador
39 New
42 Flower
44 To exclusion of all else
45 Get back from Pawnshop
46 High churchman
49 Swollen part
50 Rent
51 Indefinite quantity
52 Imitator
55 Vanquished
56 Memoranda
60 Designate
61 See 31 Across
62 Entertain
63 Archduke of Austria
64 Appear in top role
65 Rushlike plant

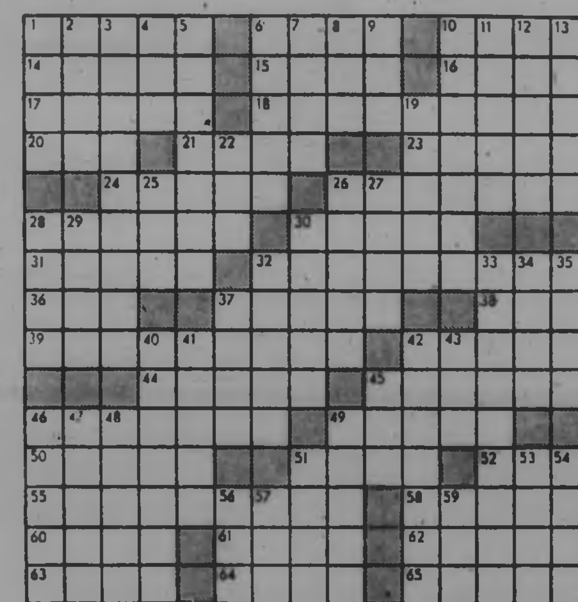

DOWN
1 Joker, for one
2 Dish of many ingredients
3 Center of a river
4 Hockey surface
5 Positive
6 Antiquated
7 Lily's relative
8 Part of a circle
9 Negative word
10 Digestive tract disorder
11 Peri to Diana's realm
12 Ornamental plant
13 Propelled a punt
19 River from the Alps
22 Marine insignia
25 Greek vowel
26 Bit of work
27 Sibilant exclamation
28 Destructive insect
29 Athena's title
30 Bound one-self by oath
32 Obsolete pronoun
33 Stood
34 She: Fr.
35 20 Quires
37 Photographer's subject
40 Sicilian seaport
41 Bias
42 Fastens securely
43 Bustle
45 Sugarcane product
46 First: Word element
47 Fastener
48 Turn inside out
49 London landmark
51 Vaccines
53 Wampum
54 This: Sp.
56 See 22 Down
57 Become morally corrupt
58 State: Abbr.

Previous Puzzle Solved:

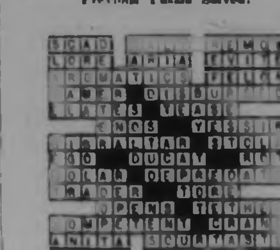

91 CHICKS, POULTRY, HATCHING EGGS, SUPPLIES

FOR SALE, PARADE SADDLE, full double rigged with saddle bags and tops, $125 or nearest offer. 479-1984.

FOR SALE, YEARLING FILLY, Shetland and Welsh. Will lead and tether. $80 or near offer. Cobble Hill 743-9718.

FOR SALE, 4 TONS BAILED HAY. Reasonable. 652-2112.

EXCELLENT FAMILY COW. 478-2194.

QUIET REGISTERED JERSEY cow and 14 mo. heifer. [illegible]

WEANER PIGS FOR SALE. GR 9-6408.

NEVER-RAINED-ON HAY — $1 bale. GR 9-1073.

20 TONS GOOD BALED HAY, never rained on. $28 ton. 652-2127.

GUERNSEY COW, HEAVY MILKer, 2 calves available. 479-2984.

100 CARS FOR SALE

T — E — L — M — A — C

64 VALIANT hardtop $2,291
62 CORVAIR Monza $1,495
62 VALIANT wagon $1,397
62 ACADIAN 4-dr. $1,[illegible]
61 FALCON 4-dr. $1,072
62 VAUXHALL 4-dr. [illegible]
61 AUSTIN A55 [illegible]
61 ZEPHYR A.T. $927
60 VOLVO 2-dr. $[illegible]
59 VELOX 4-dr. [illegible]
62 MINI 2-dr. [illegible]
58 ZEPHYR 4-dr. [illegible]
61 VOLKSWAGEN [illegible]
59 VAUXHALL 4-dr. [illegible]
58 CONSUL sedan [illegible]
52 HILLMAN 4-dr. $164
53 AUSTIN sedan $128

62 Volvo — 61 Envoy — 59 Volvo
54 Austin — 61 Consul — 59 Lark
59 Consul — 60 Vauxhall — 62 Mini
60 Victor — 60 Falcon — 60 Zephyr
61 Mini — 62 Envoy — 60 Victor
60 Zodiac — 61 Oxford — 62 Morris
60 Envoy — 62 Vauxhall — 60 Austin
60 Velox — 64 Valiant — 62 Victor
60 Consul — 62 Zephyr — 59 Austin
61 Morris — 62 Falcon — 60 Corvair
61 Austin — 63 Renault — 59 Velox
59 Volks — 62 Valiant — 62 Monza
62 Corvair — 62 Jaguar — 61 Volks
59 Vaux — 63 Acadian — 54 Austin
60 Fiat — 61 Hillman — 60 Volvo

64 IMPALA hardtop $2,[illegible]
59 CADILLAC convert. $1,[illegible]
60 FORD wagon $1,[illegible]
59 PONTIAC hardtop $1143
62 PONTIAC Laur. [illegible]
60 LARK wagon $947
58 OLDS hardtop [illegible]
60 CHEVROLET 2-dr. [illegible]
59 FORD 300 $795
57 BUICK hardtop [illegible]
58 RAMBLER hardtop [illegible]
58 CHEVROLET 4-dr. [illegible]
56 DODGE wagon [illegible]
55 FORD 4-dr. [illegible]
54 CHEVROLET [illegible]
52 DODGE 4-dr. [illegible]

56 Olds — 57 Cadillac — 60 Chev.
59 Stude. — 61 Pontiac — 58 Buick
55 Chev. — 60 Monarch — 59 Ford
57 Buick — 61 Cadillac — 58 Plym.
60 Ford — 59 Galaxie — 60 Olds.
57 Dodge — 59 Pontiac — 59 Buick
56 Chev. — 59 Cadillac — 60 Plym.
57 Plym. — 56 Dodge — 59 Ford
60 Lark — 59 Impala — 59 Chev.
57 Chev. — 58 Dodge — 55 Olds.
60 Lark — 45 Mercury — 46 Pont.

NO MONEY DOWN
FIRST PAYMENT MID SEPT.
PAYMENTS TO 48 MONTHS
Buy Any Car without a Penny Down and Pay as You Drive

T — E — L — M — A — C
COMPACT CARS
848 Fort — EV 5-5441
OPEN EVENINGS

1958 BUICK ROADMASTER 4-DR. sedan, good paint, clean interior, excellent engine, new transmission, just had $175 worth of work on it. $395. [illegible]

'64 DODGE 440 AUTOMATIC '6', Radio, seat belts. First-class condition. Only 17,000 miles. Can be financed. Open to offers. Phone 384-6680.

LUXURY CONVERTIBLE 310-H.P. V-8, power steering, power brakes, 6-way power seat, radio. All accessories. $1,695. Offers. 626 Ridgebank Crescent. 479-1886.

SENSIBLE SIZE FAMILY CAR. 1964 Rambler Classic 660. V-6 auto. Reclining seats. White walls. 4-door sedan. Very clean. Consider trade. Must sell. 385-6395, 1426 Grant.

FOR SALE, CHRYSLER IMPERial. Beautiful condition, 1 owner. Completely automatic throughout. To see call GR 9-1986 Sunday all day. Weekdays 7 p.m. on.

61 AUSTIN 850 (MINI) VAN. EXcellent for shoppers, hunters, tradesmen, etc. Top condition, 40 miles per gallon. $975 or offers. [illegible]

NOTHING DOWN, 1959 FORD HARDTOP, T-BIRD MOTOR, ONLY $745. ART'S CARS, BURNSIDE AT HARRIET.

1957 OLDSMOBILE 2-DOOR HARDtop, excellent condition throughout. $695. 388-6841.

'56 DODGE V-8, MECHANICALLY good, needs some body work. $150. 385-3291 after 5 p.m.

1961 PONTIAC WAGON, BEIGE with red interior, top condition, ph. GR 7-3971.

1964 GALAXIE 500, 2-DOOR HARDtop, immaculate condition, 18,000 miles. Phone Mr. Baker, EV 5-9533.

1959 VOLKSWAGEN AND 1953 Meteor. Phone 383-3658, between 6 and 10 p.m.

1961 FORD CUSTOM AUTOMATIC, radio. Owner leaving Canada, must sell. Ph. 384-5734, 383-6512 evenings.

NOTHING DOWN, $22 MONTHLY, 1955 CADILLAC, $345. ART'S CARS, BURNSIDE AT HARRIET.

NOTHING DOWN, $23 MONTHLY, 1955 OLDS, $365. ART'S CARS, BURNSIDE AT HARRIET.

MUST SELL, LEAVING CITY, '64 Chrysler sports convertible, power equipped. 477-1404.

1963 COMET 2 DOOR, RED WITH matching red and black interior. EV 4-7468. Call after 6.

'58 VAUXHALL, SIX CYLINDER, very good condition. 383-1104 after 6 p.m.

SMALL CAR AUTOMATIC 1963 Austin, 2-owner, 22,000 miles, excellent condition. 388-1221.

100 CARS FOR SALE

H — H — H — H — H — H

HOUSTON CAR-O-SELL
WHERE CUSTOMER SATISFACTION IS GUARANTEED
PRESENTS OUR CAR PURCHASE PLAN
1—NO DOWN PAYMENT (WAC)
2—IMMEDIATE DELIVERY
3—TOWING & ROADSIDE HELP
4—PERSONAL ACCIDENT INSURANCE
5—EMERGENCY CASH (INTEREST FREE)
6—LIFE INSURANCE PROTECTION
7—ESTABLISHED CREDIT WHEREVER YOU DRIVE
8—FULL INSURANCE PROTECTION ON YOUR CAR
9—MONTHLY PAYMENTS TO FIT YOUR BUDGET
10—FULL DEBT CONSOLIDATION PLUS CAR
11—LIBERAL PAYMENT EXTENSION PROGRAM
WE INVITE YOUR INQUIRIES
2115 QUADRA STREET 382-6742
Open 9 a.m. until 9 p.m.

H — H — H — H — H — H

1964 DODGE 3-DOOR HARDTOP, laky command valve train, H.P. converter, 4.56 gears, racing springs, dual A.F.B. carter carbs; Mallory ignition, Heddman headers. Can be seen at Al's Esso, 5 p.m. to 1 a.m.

1958 PLYMOUTH 4-DOOR. CLEAN, runs well, $275. 1960 Morris 1000, clean, good condition, $425. 1956 Oldsmobile, new motor and transmission, all powered equipped, $650. Bill Taylor Service, 1318 Pandora. 386-3953.

FOR VOLVO
The World's finest car
Call Harry Marks
DAVID MOTORS LTD.
386-6168

MAYNARDS AUCTIONEERS. AUTOmobiles for sale by public auction or purchased outright. Excellent returns on clean late-model cars—Enquire without obligation. 388-5191

MUST SELL
1964 Buick La Sabre, 2-door, hardtop, power equipped. Only 2000 miles. Trade and terms accepted. EV 6-3493.

HOLIDAY SPECIAL
1966 Pontiac Parisienne Hardtop, V-8, automatic radio and power steering. Trade and payments accepted. EV 6-3493.

1966 CHEV BEL AIR SEDAN—Radio, power steering, brakes, automatic transmission. Excellent condition. Terms can be arranged. 383-5629.

PRIVATE SALE. 1965 FORD GALAXIE 500 sedan, standard transmission, 352 cu. inch V-8, radio. Immaculate condition. Phone Vic Griffin EV 3-2813 or GR 8-[illegible].

FOR SALE, 1958 DESOTO. GOOD condition — Must sell. No reasonable offer refused. Phone days — 384-3061. Evenings — 384-8214. Ask for Brian.

65 CHEV. BELAIRE, WHITE. $200 take over payments. Phone 479-3769 between 4 and 7 p.m. 388-3042 after 7.

A 1964 AUTOMATIC FORD 6 Custom radio A-1 condition. Low mileage. Owner must sell. Asking only $2,100. Please call Al 383-6726.

IF I CAN GET YOU BEHIND THE wheel of my 57 ford, V-8 standard, 4 door, you will want to stay there. 382-9792.

1954 AUSTIN A50 PICKUP, NEW motor, transmission, $300. 1956 Olds 2-door hardtop, good shape $500 or near offer. [illegible]

1956 PONTIAC CONVERTIBLE, power steering and brakes. 2,000 miles. Owner leaving country. Ph. 386-0514.

1953 FORD CONSUL, STANDARD, 4-door, good leather upholstery. Excellent mechanical condition. Phone 383-3497 after 6 p.m.

REPOSSESSED AND CONSIGNment cars at sacrifice prices. Loan manager, 388-1221.

1960 MERCURY MARK 25. RECONditioned motor. Needs some work. What offers? 436 Montreal St.

53 PONTIAC SEDAN IN GOOD shape. Good rubber. $265. Phone GR 9-1029.

1958 CONSUL. VERY CLEAN, good running condition. $200. Phone 384-2976.

'64 CHEVELLE MALIBU SUPER Sports convertible. Like new, one owner. $2,500. EV 3-2531.

'50 PLYMOUTH, RUNNING ORder; '56 Ford auto. Motor needs work. 3614 Rowland Ave. EV 2-3432.

NEED MONEY, SELLING CHEAP. '57 Mercury. Clean. Needs little work. $200. 1109 King Rd. EV 2-1335.

'56 PONTIAC RAG 283 V-8 Standard stick. Sell or swap for smaller car? EV 6-0408 after 7 p.m.

1965 BARACUDA, BIG ENGINE 4 on the floor. Excellent condition. EV 6-0587 after 6 p.m.

'59 FORD FAIRLANE, GOOD condition. Will accept trade or best offer. $965. GR 8-4187.

1964 FALCON STATION WAGON, low mileage, good condition $1750. Ph. 478-6950 after 6.

NOTHING DOWN, 1958 CHEV. 2-DOOR, $575. ART'S CARS, BURNSIDE AT HARRIET.

NOTHING DOWN, 1957 PONTIAC STATION WAGON, $465. ART'S CARS, BURNSIDE AT HARRIET.

NOTHING DOWN, $38 MONTHLY, 1959 CHEV., $975. ART'S CARS, BURNSIDE AT HARRIET.

NOTHING DOWN, 1959 FORD STATION WAGON, $895. ART'S CARS, BURNSIDE AT HARRIET.

NOTHING DOWN, $36 MONTHLY, 1960 PONTIAC, $1,095. ART'S CARS, BURNSIDE AT HARRIET.

NOTHING DOWN, 1957 VOLKSWAGEN BUS, ONLY $395. ART'S CARS, BURNSIDE AT HARRIET.

NOTHING DOWN, $22 MONTHLY, 1960 AUSTIN, $475. ART'S CARS, BURNSIDE AT HARRIET.

1955 DODGE SEDAN, V-8, AUTOmatic transmission, power steering. A steal at $395. 477-2102.

100 CARS FOR SALE

P P P P P P P P P P P P

PLIMLEY CLEARANCE SALE

VICTORIA'S BEST BUYS

66 CHEV Caprice 2-Door Hardtop. Practically new, has every conceivable option. Save $1000. ONLY $3995
65 RAMBLER 220 4-Door Sedan. Balance of factory warranty. ONLY $2195
65 AUSTIN 1100 Sedan. Executive driven $1695
65 CHEV Impala Super Sport. Full power, floor shift, automatic, radio. As new $3495
64 CHEV Impala Super Sport. Automatic, V8, floor shift, all power, twin whitewalls. A real buy at $2895
64 RAMBLER Wagon 660 Radio, 6 $2495
63 RAMBLER Wagon 6-cyl., automatic $2395
63 VALIANT 4-Door Sedan 6 cyl., top condition $1595
62 CHRYSLER Windsor. Full power equipment, radio, automatic, V8, very clean, tutone. All for the low price of $2195
60 FALCON 4-Door Sedan $995

WRITTEN WARRANTY
BEST SELECTION
BEST TERMS
NO DOWN PAYMENT ON APPROVED CREDIT
NO PAYMENTS TIL SEPT.

PRESTIGE CARS
64 JAGUAR 3.8 Sedan. Automatic, one owner, as new $3895
62 JAGUAR 3.8 Automatic Sedan. As new $2995
61 JAGUAR 3.8 Automatic Sedan, Tutone $2595
62 WOLSELEY Sedan $995

A GOOD SELECTION OF LOWER PRICED UNITS
61 AUSTIN A99 $795
59 ZEPHYR $795
59 AUSTIN A95 Automatic $995
58 ZEPHYR $650
57 RAMBLER $195
57 PLYMOUTH $199
56 CHEV $275
56 METEOR Wagon $225
55 PLYMOUTH $99
55 RAMBLER $150
53 ZEPHYR $89
53 BUICK 2 Hardtop $245

MORE TO CHOOSE FROM

STILL A FEW DEMONSTRATORS AVAILABLE in
RAMBLER
AUSTIN
JAGUAR

PLIMLEY
YATES ST. AUTO ROW
VICTORIA'S LARGEST SELECTION OF AUTOMOBILES
1010 YATES EV 2-9121

P P P P P P P P P P P P

1958 FORD RANCH WAGON OR 1956 Chrysler 2-Door Hardtop. All power. Must sell. What offers? Ph. EV 3-0683.

1961 WHITE ZEPHYR CONVERTible. Radio, excellent condition. $895. 477-2780.

MUST SELL 1947 PLYMOUTH sedan in good condition. Offers. Ph. 656-3187.

1953 DODGE SEDAN. GOOD CONdition. Best offer. 388-6818.

'57 CADILLAC. CASH ONLY GR 8-3632.

'60 FORD WAGON. LIKE NEW 478-6681.

SACRIFICE, '60 CORVAIR, AUTOmatic. 383-1934.

'53 CONSUL, '58 AUSTIN, $100 each or offers. 383-5885.

1956 VOLKSWAGEN BUS, BEST offer. EV 3-8383.

100 CARS FOR SALE

ISLAND'S LARGEST SELECTION OF CARS!!
AT
— NATIONAL MOTORS —
* SELECTION
* PROTECTION
* TERMS
* PRICE
(Due to Volume New Car Sales We Are Overstocked)
* * * * * * *

DOMESTICS

65 FORD Custom Sedan, 390 V8 motor, automatic transmission, vinyl interior. Now $1795

65 PLYMOUTH 4-Door Sedan, 6-cylinder. Custom radio, white walls, wheel discs, balance of 5-year/50,000-mile warranty. NOW $2495

65 DODGE Polara 440 Sedan. Slant 6 motor, automatic, custom radio. Cost new $3600. Now $2495

64 DODGE Polara 4-Door Hardtop. V8, automatic transmission, custom radio, power brakes and steering. Now $2695

63 OLDSMOBILE Super 88 4-Door Sedan. Fully power equipped, finished in ermine white with matching interior. NOW $2495

62 MERCURY METEOR 4-door Sedan. De luxe model, custom radio, whitewalls. Now $1495

62 CHEVROLET Station Wagon. Nice dual purpose unit. NOW $1595

62 CHEVROLET 4-Door family sedan, 6-cylinder, standard transmission. NOW $1495

60 DODGE 4-Door Sedan. V-8, automatic transmission, custom radio. NOW $895

59 DODGE Mayfair 4-Door Hardtop. V8, automatic transmission, custom radio. Very nice unit. Now $495

59 CHEVROLET Parkwood Station Wagon. 6-cylinder, standard transmission. NOW $1085

59 METEOR 4-Door Sedan. Automatic transmission. Now $595

56 PONTIAC 4-Door Sedan. 6 cylinder, standard trans. Now $395

COMPACTS

65 VALIANT Custom "100" 4-Door Sedan, V-8, automatic transmission, white walls. Balance 5 year/50,000 warranty. Cost new $3200. Now $2395

65 VALIANT V "100" 4-Door Sedan. V-8, standard transmission, custom radio, wheel covers, ermine white with blue interior. Now $2395

65 VALIANT Custom "100" 2-Door Hardtop. Slant 6, automatic transmission, custom radio, only 12,000 one-owner miles. Now $2695

Drive the car as far and as hard as you want for 30 days, and if you are not completely satisfied, return it for another car of equal or greater value.

NATIONAL MOTORS LTD.
Your CHRYSLER-DODGE VALIANT-CORONET CENTRE
"For Over Half a Century The Most Trusted Name in the Automobile Industry."
819 YATES STREET
EV 4-8174

100 CARS FOR SALE

ISLAND'S LARGEST SELECTION OF CARS!!
AT
— NATIONAL MOTORS —
* SELECTION
* PROTECTION
* TERMS
* PRICE
(Due to Volume New Car Sales We Are Overstocked)
* * * * * * *

COMPACTS

65 VALIANT Custom "200" 4-Door Station Wagon. Hi-performance, 6-cylinder motor, standard transmission, custom radio, WWs, wheel covers, only 11,000 miles, balance 5-yr./50,000 mile warranty. Now $2695

65 CORVAIR 4-Door Hardtop. Automatic transmission, custom radio, tinted glass, bucket seats. Now $2395

64 VALIANT V-"100" 4-Door Sedan. One-owner car, balance 5-yr./50,000-mile warranty. Now $1995

63 RAMBLER Classic 770 Sedan. Automatic transmission, reclining seats, 2-tone, top model. Now $1895

* * * *

30 DEMONSTRATORS MUST BE SOLD!
* Chryslers
* Dodges
* Valiants
* Coronets
* Barracudas
SAVE UP TO $1000

* * * *

63 FALCON Futura 2-Door simulated 2-Door Sedan, big "6", automatic transmission, custom radio, vinyl roof, white walls, wheel discs, bucket seats. Now $1995

63 CHEVROLET Corvair 2-Door Coupe. Automatic transmission, custom radio, wheel covers, white walls, case history car. Now $1395

63 ACADIAN 2-Door Sedan. Custom radio, 4 cylinders for economy. Now $1295

60 RAMBLER 4-Door Sedan. Automatic transmission. reclining seats. NOW $795

IMPORTS

65 DATSUN Sports Roadster. Gleaming red beauty, black top, custom radio. Now $2395

63 VAUXHALL Cresta Sedan. 6-cylinder, vinyl seats, whitewalls, GM's top model, room, size and economy. Now $1335

63 RENAULT R-8 Sedan. Only 12,000 miles, showroom condition, luxury import. Now $1195

61 FORD Zephyr 6-cylinder Sedan. Radio. Now $895

61 VAUXHALL Victor Sedan. 2-tone, nice 2nd car. Now $595

59 HILLMAN Minx Sedan. 2-tone, vinyl interior. Now $495

58 VAUXHALL Victor 4-Door Sedan. Why walk? Now $295

58 MORRIS Oxford 4-Door Station Wagon. Nice dual purpose unit. Now $495

Take the car to your favorite mechanic, or use our shop facilities. (We will pay the bill.) You must be satisfied.

NATIONAL MOTORS LTD.
Your CHRYSLER-DODGE VALIANT-CORONET CENTRE
"For Over Half a Century The Most Trusted Name in the Automobile Industry."
819 YATES STREET
EV 4-8174

100 CARS FOR SALE

OPEN SEASON
for
BARGAIN HUNTERS
at
EMPRESS MOTORS LTD.

66 BEAUMONT station wagon, maroon, new in warranty $3495
66 PONTIAC Parisienne, 2 door hardtop, green. $3895
65 VAUXHALL station wagon, blue $2195
65 BEAUMONT Convertible, 230 motor, automatic, radio, power steering, turquoise $2995
63 RAMBLER 880 Sedan, automatic, radio, power steering, brakes, Blue $2695
63 OLDS Holiday Coupe, automatic, radio, power steering, power brakes, Shadelite glass $3595
66 PONTIAC Laurentian Sedan, V-8, automatic, radio, power steering, brakes, Beige $3495
66 PONTIAC Parisienne Sport Sedan, V-8 327 motor, automatic, radio, power steering, brakes, Blue $3895
64 COMET station wagon, radio, blue $2495
61 VAUXHALL Super Victor, blue $1695
63 COMET station wagon, radio, beige $1995
63 PLYMOUTH 2 door, blue $1495
63 RENAULT station wagon, brown $495
63 MORRIS 1100, Blue $1395
63 HILLMAN Station Wagon, Red $1195
63 VOLKSWAGEN, Model 1500, Green $1495
63 INTERNATIONAL suburban, green $1895
62 CHEV station wagon, automatic, radio, green $1795
62 CHEV Bel Air sedan, radio, blue $1695
62 VOLKSWAGEN, black $895
62 BUICK Le Sabre sedan, automatic, radio, power steering, power brakes, maroon $2195
61 CORVAIR Coupe, automatic, radio, red $995
61 CONSUL Sedan, green $795
61 STUDEBAKER wagon, white $1095
61 ENVOY sedan $895
61 PONTIAC Sedan, Grey $1495
60 BUICK Le Sabre Sedan, white $1395
63 FORD Club Coupe, automatic, Blue $1495
62 FORD Galaxie Sedan, Blue $1295
62 FORD Station Wagon, White $1695
60 OLDS Holiday coupe, maroon $1395
60 PEUGEOT Sedan, green $995
60 ENVOY Sedan, white $695
59 RAMBLER Station Wagon, grey $895
60 VAUXHALL Victor $795
59 RAMBLER Station Wagon $895
59 RAMBLER Sedan, Coral $795
58 JEEP 4-wheel drive station wagon $1095

TRY
EMPRESS MOTORS
for
A GOOD DEAL
AND A GOOD DEAL MORE

TRUCKS

58 CHEV. 3 ton, cab and chassis $1495
49 GM 3 ton, steel deck $695
59 CHEV. sedan delivery $500
56 INTERNATIONAL, flat deck $800
58 JEEP station wagon, 4 wheel drive $1095
63 CHEV. 1½ ton, stake truck, new condition $2395
63 INTERNATIONAL travel-all $1895
59 FORD ½ ton pickup $1095
59 CHEV. ½ ton pickup with canopy $1195

EMPRESS MOTORS
900 Fort through to View
And on Quadra, too
Phone 382-7121

100 CARS FOR SALE

IT'S A
RACE
FOR
SPACE
AT
ENSIGN
CHRYSLER PLYMOUTH
105
CHRYSLERS
PLYMOUTHS
VALIANTS
AND
BARRACUDAS
MUST BE
SOLD

USED CARS
TOO
AT VICTORIA'S
LOWEST PRICES
SHOP
UNDER THE
BIG SIGN
AT
930 YATES ST.

56 BUICK
Automatic Trans.
SALE PRICE $292

57 STUDEBAKER
SALE PRICE $191

57 DODGE Regent
V-8 Motor.
SALE PRICE $595

57 MERCURY
Automatic.
SALE PRICE $595

57 METEOR Rideau 500 Sedan. V-8, Automatic, Power Steering, Radio, Tutone Paint and Whitewall Tires.
SALE PRICE $898

58 PLYMOUTH Belvedere, V-8, Automatic, Power Steering.
SALE PRICE $696

58 PONTIAC Pathfinder 2-Door Sedan.
SALE PRICE $892

59 STUDEBAKER
SALE PRICE $494

59 FORD
Station Wagon.
SALE PRICE $898

59 PONTIAC Laurentian
SALE PRICE $999

59 CHEVROLET Impala
Automatic Trans.
SALE PRICE $1091

NO DOWN PAYMENT
UP TO 36 MTHS TO PAY
NO MONTHLY PAYMENTS
TILL SEPT.

59 PONTIAC Laurentian
Station Wagon.
Automatic, Radio.
SALE PRICE $1199

60 STUDEBAKER
SALE PRICE $555

60 METEOR
SALE PRICE $1033

60 PONTIAC
SALE PRICE $1033

60 PLYMOUTH
Station Wagon
V-8, Automatic.
SALE PRICE $1033

61 FORD Sedan
V-8, Automatic, Radio
SALE PRICE $1091

61 PLYMOUTH
SALE PRICE $1099

62 PLYMOUTH
SALE PRICE $1333

MORE THAN
100 TOP QUALITY
USED CARS
ON DISPLAY
UNDER THE
BIG SIGN
930 Yates Street

IT'S A
RACE
FOR
SPACE
AT
ENSIGN
CHRYSLER PLYMOUTH
105
CHRYSLERS
PLYMOUTHS
VALIANTS
AND
BARRACUDAS
MUST BE
SOLD

USED CARS
TOO
AT VICTORIA'S
LOWEST PRICES
SHOP
UNDER THE
BIG SIGN
AT
930 YATES ST.

57 VOLKSWAGEN
SALE PRICE $494

57 VOLKSWAGEN
SALE PRICE $666

58 VOLKSWAGEN
SALE PRICE $696

58 AUSTIN A-55
SALE PRICE $666

59 MORRIS
Station Wagon.
SALE PRICE $697

60 VAUXHALL
SALE PRICE $696

60 AUSTIN A55
SALE PRICE $797

60 ENVOY
Station Wagon.
SALE PRICE $888

61 RENAULT
½-Ton Panel.
SALE PRICE $555

61 SUNBEAM Alpine
Sport Roadster.
Soft and Hardtop.
SALE PRICE $1292

64 VOLKSWAGEN
SALE PRICE $1494

MORE THAN
100 TOP QUALITY
USED CARS
ON DISPLAY
UNDER THE
BIG SIGN
930 Yates St.

HORWOOD BROS.

65 MINI COOPER, 9,000 miles $1695
63 CONSUL Cortina, new paint, real economy $1295
63 VOLKSWAGEN de luxe, 17,000 miles $1395
61 MORRIS 1100, one owner $1195
6_ MGB white with red interior $1845
6_ MORRIS Mini Super ..... $[illegible]
[illegible] hard to find model $1050
61 ENVOY sedan, new paint ..... [illegible]
60 AUSTIN A55 2 tone paint. Reg. $[illegible] NOW ..... $[illegible]
60 MORRIS 1000 4-door sedan $695
59 CHEV 6 automatic $795
58 MORRIS MINOR convertible $[illegible]
57 PLYMOUTH sedan ..... $[illegible]
57 VOLKSWAGEN ..... $[illegible]
54 MORRIS MINOR ..... $[illegible]
48 AUSTIN A40, one owner ..... $[illegible]

40 USED CARS TO CHOOSE FROM
BANK FINANCING

Austin — MG — Morris
Austin-Healey

Open 9 a.m. to 9 p.m.
810 Johnson 385-1451

* BURNSIDE TEXACO *
1962 VOLKSWAGEN deluxe, gas heater, radio $1175
1959 VOLKSWAGEN deluxe, radio $875
1957 1500 MORRIS station wagon $495
Your Volkswagen Specialists 384-5812

1958 CHEV. 4 DOOR HARDTOP, sedan, 6 cylinder, automatic transmission, power steering, all new tires. Trade considered. $1095. 477-3122.

LEAVING FOR ENGLAND
1961 Rambler American Station Wagon. For sale by original owner. $1395. GR 7-3122.

NOTHING DOWN. 1965 CHEV. STATION WAGON. LOW MILEAGE. 1 OWNER. $2,645. ART'S CARS. BURNSIDE AT HARRIET.

WHOLESALE ! ! !
10 cars — nothing down! Phone 383-1924 anytime.

1960 PONTIAC STATION WAGON 4-door, automatic, 6. One owner. A-1 condition. $1085. EV 3-3080.

REPOSSESSED AUTOMOBILES from $17 per month. Acceptance Co must sell. Credit mgr., 388-5922.

'54 CHEV. SEDAN. GOOD MOTOR. Accept trade. EV 2-9065.

WHY PAY MORE? LOWEST PRICES. NOTHING DOWN. ART'S CARS. BURNSIDE AT HARRIET.

1958 CHRYSLER SEDAN. PRIVATE sale. 386-6576.

1958 MORRIS MINOR. VERY GOOD condition. 386-1220.

SIMCA V-8, 1959, GOOD CONDITION, very clean, snow tires. 384-2122.

REPOSSESSED CARS
NOTHING DOWN — 383-1924

'60 MERC. 4-DOOR. $100. GR 9-6207. 660 Marigold.

1955 PONTIAC. V-8 AUTOMATIC wagon, sell or ? 388-5659.

FOR SALE — '57 FORD CONvertible, 388-1468.

IT'S NO
KIDDING
YOU'LL SAVE MORE
IN
MORRISON'S
CHRISTMAS - IN - JULY
SALE

'65 CHEVROLET Impala 4-door hardtop with 327 engine. Lic. 25260 ..... $3495

'65 CHEVROLET BISCAYNE, automatic drive. Lic. 31953 ..... $2795

'64 OLDSMOBILE Sedan, Delta 88. Lic. 40950 ..... $2995

'64 CHEVROLET, Lic. 40935 ..... $2095

'64 RENAULT STATION WAGON. Lic. 40894 ..... $995

'64 CADILLAC Sedan De Ville, Lic. 62249 ..... $5195

'64 OLDSMOBILE STARFIRE CONVERTIBLE, loaded with extras, Lic. 418158 ..... $3995

'64 CADILLAC Sedan De Ville, air conditioner. Lic. 27199 ..... $5495

'64 METEOR Convertible, fully power equipped, lic. 615930 ..... $2695

'65 CHEVROLET Bel Air, Lic. 40932 ..... $2895

"PEACE OF MIND" PACKAGE
Best Guarantees And Benefits

- Morrison's Safety Lane
- GM Reconditioning
- All cars clearly priced
- 30-Day 50-50 Warranty on all cars over $800
- Free Life Insurance
- 15-Day exchange privilege if major repairs become necessary
- Free 6-month lubes
- 6-Month 15% warranty
- No Down Payment to good credit risks.

'65 CHEVROLET Impala 4-door hardtop, V8, radio, lic. 40941 ..... $2995

'65 CORVAIR. Automatic drive, lic. 9100 $2295

'65 OLDS F85 Sedan. V8, automatic drive, lic. 12743 ..... $2995

'65 OLDS CUTLASS COUPE, Lic. 45385 ..... $3195

'65 CHEVROLET Impala 4-door hardtop, fully power equipped $3395

'65 CHEVROLET Impala Super Sport convertible, fully power equipped $3795

'65 CHEVROLET Impala Convertible, fully power equipped, Lic. 25259 ..... $3695

'65 CORVAIR Convertible, automatic drive, radio, Lic. 50454 ..... $2895

'65 EPIC Custom, Lic. 31947 ..... $1695

TRADE IN YOUR OLD SNOW SHOES — SKIS — DOGSLED or TOBOGGAN
BUT
PLEASE . . . No Reindeer!

'64 VOLKSWAGEN 1500, Lic. 604411 ..... $1695

'64 AUSTIN 850, Lic. 5150 ..... $1195

'63 AUSTIN STATION WAGON, 850, Lic. 39513 $995

'63 RAMBLER 200, Lic. 40903 ..... $1295

'63 OLDSMOBILE 4-door hardtop, fully power equipped, Lic. 10966 ..... $2495

'63 FORD V8, automatic drive, Lic. 418772 $1695

'63 MERCURY HALF-TON, Lic. J1099 ..... $1595

'63 CHEVROLET Biscayne, Lic. 47198 ..... $1895

'63 CHEVY II STATION WAGON, Lic. 12618 ..... $1695

'63 PONTIAC, fully power equipped. Lic. 509007 (Sorry, it didn't belong to James Bond) but you can have it for $2095

'63 JAGUAR, fully power equipped, Lic. 2148 ..... $2995

'63 CORVAIR MONZA Coupe, automatic drive, radio, lic. 9767 $1895

'62 VOLKSWAGEN, Lic. 13710 ..... $1195

EASY TERMS — NO PAYMENTS TIL SEPT.

'62 INTERNATIONAL PICK-UP, Lic. V6381 $1495

'62 COMET STATION WAGON, 6-cyl., radio, Lic. 37773 ..... $1695

'62 GMC 1-ton, Licence J2693 ..... $1695

Island's Largest And Most Progressive Dealer

MORRISON
CHEVROLET
OLDSMOBILE
LTD.
3050 DOUGLAS ST.
AT FINLAYSON
385-5777

MORRISON'S
EASIEST PLACE IN TOWN
TO MAKE A DEAL!

62 HERALD Coupe, Licence 33439 ..... $895
62 VALIANT V200, Licence 413026 ..... $1495
62 CHEV. BISCAYNE Licence 11164 ..... $1895
61 CADILLAC Licence 39491 ..... $2795
61 CORVAIR Station Wagon, Licence 43975 ..... $1195
61 THAMES Panel, Licence J4447 ..... $695
61 PONTIAC V8, Automatic Drive, Licence 14492 $1695
61 VAUXHALL VICTOR Licence 597612 ..... $895
60 VAUX. Station Wagon, Licence 28929 ..... $895
60 PLYMOUTH Automatic, Licence 438809 ..... $695
60 OLDS 4-Door Hardtop, Fully Power Equipped. Licence 63203 ..... $1495
60 VAUXHALL Licence 17724 ..... $695
60 VOLKSWAGEN Licence 40895 ..... $795
60 AUSTIN Licence 8870 ..... $995
60 VAUXHALL Licence 441224 ..... $495
60 CORVAIR Licence 25361 ..... $995
60 VAUXHALL VELOX Licence 20673 ..... $1085
60 OLDS 4-Door Hardtop, Fully Power Equipped. Licence 39160 ..... $1395
60 BEDFORD $695
59 DODGE Cab and Chassis $695
59 SINGER Licence 48817 ..... $595
59 CHEV. AT, Licence 5334 ..... $695
59 VAUX. Station Wagon. Licence 4079 ..... $695
59 CONSUL Conv., Radio. Licence 443664 ..... $795
59 DODGE Licence 47623 ..... $895
59 DODGE Licence 24211 ..... $895
59 ZODIAC Licence 50786 ..... $895
58 MERCURY Licence 63353 ..... $995
58 PONTIAC Station Wagon, Licence 453544 ..... $695
58 PLYMOUTH Station Wagon, V8, automatic, Radio, Licence 613278 $695
58 OLDS 2-Door Hardtop, Licence 52808 ..... $995
58 ZEPHYR Station Wagon. Licence 597538 ..... $995
57 CADILLAC Licence 36299 ..... $1095
57 CHEVROLET Licence 51465 ..... $895
57 BUICK Cent. 4-Door Hardtop, Fully Power Equipped. Licence 25617 ..... $695
57 OLDS Licence 48830 ..... $595
57 ZEPHYR Licence 49670 ..... $395

Remember Morrison's
"PEACE-OF-MIND"
PACKAGE

- Morrison's Safety Lane
- GM Reconditioning
- All cars clearly priced
- 30-Day 50-50 Warranty on all cars over $800
- Free Life Insurance
- 15-Day exchange privilege if major repairs become necessary
- Free 6-month lubes
- 6-Month 15% warranty
- No Down Payment to good credit risks.

57 CHEVROLET Licence 13150 ..... $495
57 CHEVROLET Licence 435703 ..... $795
56 CADILLAC Limousine, Licence 32546 ..... $1695
56 MET. Country Squire Licence 23468 ..... $695
56 FORD Station Wagon, V8, Automatic, Licence 39210 ..... $695
56 CUSTOM Royal, Licence 4280 ..... $695

FREE ANTI-FREEZE IN EVERY CAR SOLD DURING MORRISON'S CHRISTMAS - IN - JULY SALE !

56 METROPOLITAN Station Wagon $495
55 OLDS Licence 43341 ..... $595
55 BUICK Licence 210704 ..... $695
55 DODGE Licence 26148 ..... $395
55 BUICK Hardtop 4-door, Licence 57155 ..... $495
55 FORD Sedan, Licence J9022 ..... $495
55 CHEV. Panel $695
52 CHEV. $195
51 PLYMOUTH Licence 46674 ..... $195
51 CHEVROLET Licence 61273 ..... $95

EASY TERMS
NO PAYMENTS 'TIL SEPTEMBER

MORRISON
CHEVROLET
OLDSMOBILE
LTD.
3050 DOUGLAS STREET
AT FINLAYSON
385-5777

SUBURBAN
N
O
R
T
H
ON
DOUGLAS
WAGONS

1965
PONTIAC station wagon, 6-cyl. standard trans.
$2895

1964
FORD 9-PASSENGER COUNTRY WAGON. V-8, Automatic, Radio, Full Power
$2995

1964
CHEV BEL AIR 6-PASSENGER V-8, Automatic, Radio, Full Power
$2895

1964
FORD SQUIRE 9-PASSENGER V-8, Automatic, Radio, Full Power
$3195

HARDTOPS

1965
BUICK ELECTRA
All Options. 8,000 Miles.
$4995

1965
MUSTANG. V-8, automatic, radio
$3095

1964
THUNDERBIRD hardtop. Fully equipped. Silver with white interior
$4495

1964
CHEV IMPALA SUPER SPORT V-8, Automatic, Radio, Full Power
$2895

1964
MERCURY PARKLANE V-8, Automatic, Radio, Full Power
$2995

1964
FORD XL. V-8, Automatic, Radio, Full Power
$3195

1963
CHRYSLER SARATOGA V-8, Automatic, Radio, Full Power
$2495

1963
COMET 322 Hardtop, V-8 automatic radio
$2095

SEDANS

1965
PONTIAC PARISIENNE 6 Cylinder, Automatic, Radio
$2795

1964
CHEV BEL AIR V-8, Standard, Radio
$1995

1964
COMET 404 V-8, Automatic, Radio
$2595

1963
FORD GALAXIE V-8, Automatic
$1795

1962
PONTIAC STRATO V-8, Automatic
$1595

1962
METEOR Custom V-8, automatic radio
$1895

1961
MONARCH, V-8, automatic, full power
$1595

1961
VALIANT V200 6 Cylinder, Automatic
$1495

1961
METEOR V-8, Automatic, Radio
$1295

1961
MERCURY MONTEREY V-8, Automatic, Radio, Full Power
$1695

1960
FORD FAIRLANE 500 V-8, Standard, Radio, Full Power
$995

SMALL CARS

1965 CONSUL CORTINA $1,295
1964 VOLKSWAGEN $995
1963 RENAULT $495
1962 ENVOY $695
1962 HILLMAN MINX $795
1963 AUSTIN COOPER $995
1961 HILLMAN $695
1961 ZEPHYR $895
1961 ENVOY WAGON $995
1961 VOLKSWAGEN $695
1961 MORRIS 850 ..... $495
1960 VOLKS $695
1960 RENAULT $445
1957 MORRIS WAGON $495
1956 AUSTIN $495

SUBURBAN
N
O
R
T
H
ON
DOUGLAS
386-6131

ISUZU BELLET
"THE SPORTIEST OF SPORTS SEDANS"
Full sports car features and handling with family sedan styling and comfort. Priced from $1,923.

SAUNDERS & HITCHMAN
2040 Cadboro Bay Rd.
383-7111-2

WILL SELL SPORTY 1961 BUICK, V8, HARDTOP, FULLY POWERED, HOLLYWOOD MUFFLERS, BEAUTIFUL CONDITION. SACRIFICE $1,450 OR 1960 CADILLAC HARDTOP. SEE TO APPRECIATE. BEST CASH OFFER. PHONE BERT, EV 2-1988. 2584 EMPIRE ST.

LOW MILEAGE, 57 PLYMOUTH for sale, very clean and sound throughout. Reasonable Price, Ph. EV 5-1043.

1957 CHEV 2-DOOR HARDTOP, LOW mileage, excellent shape, $895 cash. 382-7748.

1958 HILLMAN. GOOD CONDITION. Private. $400. 478-2733.

1959 METEOR STATION WAGON. 479-5498. $745 or offers.

PRIVATE, '66 MUSTANG & AUtomatic, low mileage. 386-6073.

58 VAUXHALL VICTOR, $200 OR best offer. GR 7-4992 after 6 p.m.

57 ZODIAC. RADIO. GOOD CONdition. $250. EV 2-3914.

MUST SELL '61 CONSUL CONvertible 656-3447.

65 MUSTANG CONVERTIBLE. Trade considered. 388-5000.

1956 PLYMOUTH STANDARD 6, $200. EV 5-6980.

57 CHEV. V-8 automatic hardtop. $895. GR 7-2771.

64 CHEV. IMPALA
Phone 383-7872 before 4 p.m.

1961 ENVOY — $800.
Phone 656-3121.

DOLPHIN MOTORS LTD.
386-3527

RELOCATION
GIVE AWAY SALE
We will give away $50 on every unit until stock is reduced.

MUSTANG GT 1966 automatic, 289 - V8. $4100 less $50
METEOR automatic 1964 $2195 less $50
LAND ROVER 1965 $2795 less $50
ENVOY Epic 1964 $1295 less $50
R4 SUPER 1964 $1195 less $50
FURY hardtop 1964 $2695 less $50
RENAULT R8 1965 $1695 less $50
CARAVELLE 1965 $2695 less $50
R4 Super 1963 $995 less $50
GORDINI 1962 $995 less $50
AUSTIN Van 1963 $595 less $50
CARAVELLE 1961 $1095 less $50
ENVOY 1961 $945 less $50
VAUXHALL station wagon $995 less $50
HILLMAN station wagon 1960 $895 less $50
PLYMOUTH sedan 1958 $690 less $50
ENVOY sedan 1960 $850 less $50
FORD automatic, V8, 1955 $495 less $50

ANY REASONABLE
OFFER ACCEPTED

57 Buick hardtop — 54 Ford
61 Dauphine — 54 Dodge
54 Morris wagon—50 Pontiac
55 Chev — 56 Austin
54 Jaguar — 56 Morris
57 Plymouth automatic
59 Vanguard

DOLPHIN MOTORS LTD.
FOR QUALITY
USED CARS
AT
GENUINE SAVINGS
904 Pandora at Quadra

V V V V V V V V V V V V V

SPEEDWAY MOTORS
"HOME OF THE AMAZING VOLKSWAGEN."

60 PONTIAC Sedan. 6 cyl., automatic. Reduced from $1295 to $1195

60 VOLKSWAGEN Window Van. New motor and transmission $1295

52 CHEVY 4-Door Wagon. 6, automatic, radio $150

57 FORD 2-Door. V-8, automatic. Clean as a pin $645

62 MORRIS 850. Mechanically A-1. Reduced from $695 to $595

62 RAMBLER Classic sedan. 6-cylinder, with radio, Ermine white. Reduced from $1295 to $1195

58 FORD 4-door ranch wagon. 6, automatic, tutone paint $895

SPEEDWAY MOTORS LTD.
971 YATES ST.
385-2415

V V V V V V V V V V V V V

J/M JEEP J/M
WAGONEER
SALE

NEW 1966 MODELS
4-wheel drive, 4-dr wagon, 6 cyl., standard transmission. Regular List, $4,957.50
NOW ONLY $4,461.75

2-wheel drive 4-dr. wagon, V8, standard transmission, Power Lok differential.
Regular List $3,930.20
NOW ONLY $3,537.18

Trades welcome. No time payments until Oct.

JAMESON MOTORS LTD.
740 Broughton St.
J/M 384-1161 J/M

ROCK BAY MOTORS
"Victoria's Home of Mercedes Benz"
61 MERCEDES BENZ 220 SE equipped with fuel injection, radio, leather seats. Reg. $2995 SALE PRICE ..... $[illegible]
58 AUSTIN A55, fit for a queen. Reg. $795 SALE PRICE $650
55 OLDS sedan, good tires. Reg. $495 SALE PRICE $350
750 Johnson St. 386-8311

53 FORD HARDTOP, COMPETELY rebuilt, new paint and upholstery. A sharp and reliable hardtop. Over $1,000 spent. Must sell this week. 652-3442 after 6 p.m.

STATION WAGON 1956 BORGward, good running order, lots of spares $275. Borgward sedan, motor excellent, body wrecked $80. Ph. EV 2-8467.

1965 DODGE CORONET 440, AUTOmatic. Will trade down. Call GR 9-1986 Sunday all day. Weekdays 7 p.m. on.

MUST SELL METEOR "MONcalm" convertible. Fully powered, excellent condition. Reasonable offers. EV 4-1838.

'56 FORD, 4-DOOR, NEW TIRES with chrome, new transmission, $550 or offer. 382-2425. 526 Esquimalt Rd.

NOTHING DOWN, $22 MONTHLY —1960 CONSUL, $495. ART'S CARS, BURNSIDE AT HARRIET.

1960 DODGE WAGON, FOUR-DOOR, V-8 automatic. Very good condition. GR 9-2281.

1961 MORRIS 1000 STATION wagon; immaculate; sacrifice; $725. 477-4413.

1957 PONTIAC STATION WAGON, 6 cylinder, standard transmission, radio, $425. EV 3-4382.

1955 DODGE WAGON V8, AUTOmatic. $200 or swap for boat. Ph. EV 2-9873.

1958 PONTIAC 4-DR LAURENTIAN. Very clean. Asking $695. 382-8121 or 1061 Craigdarroch.

MECHANIC'S SPECIAL! 1958 Studebaker. 1230 Pandora Ave., see Gordon between 4 and 6 p.m.

O O O O O O O O O O O O
O O O O O O O O O O O O
O O O O O O O O O O O O

PETER POLLEN
FORD

WHERE YOUR BUY
IS BACKED BY SERVICE.

65 PLYMOUTH Fury. All luxury equipment plus an expensive (approx. $700) air-conditioning unit. Enjoy your hot summer holidays in cool comfort. Was $3595.
SAVE $300 ..... $3295

65 RAMBLER Classic 660 sedan. A low-mileage beauty, V8 automatic, power steering, custom radio, pulmanized seats, head rests, previous owner states car cost $4100. Our special price $2895

65 MUSTANG convertible, North America's most wanted car, V-8, automatic, bucket seats, floor mounted console, this is a beauty with a personality.
SPECIAL $3295

65 CHEVY II Nova. 2-door hardtop, only 6,000 miles, automatic, radio, plus many extras, an outstanding buy.
SPECIAL $2695

65 FORD squire wagon. Truly a beautiful wagon, fully equipped with V8, automatic, radio, chrome roof racks, all vinyl interior.
SPECIAL $1295

65 CHEVROLET sedan. Radio, low mileage, balance of new car warranty. Another outstanding value.
SPECIAL $2495

65 FALCON Station Wagon, Automatic, radio, as new condition, balance of new car warantee, was $2995.
SAVE $300 ..... $2695

64 CHEVY II. Automatic. Popular family compact, spotless condition.
SPECIAL $2095

64 FALCON 2 door, what a buy for the family needing a late model compact at a modest price. Spotless condition. Was $1995.
SAVE $400 ..... $1595

63 FALCON Futura Bucket seats, automatic. Much sought after model.
SPECIAL $1895

64 VAUXHALL Victor 4 door station wagon, only 12,000 miles on this good as new beauty, just perfect for the economy minded family.
SPECIAL $1595

62 ANGLIA. This one must be seen. Special Webber high performance engine kit, spotless condition throughout.
SPECIAL $995

62 RENAULT Gordini. An excellent second car, very modestly priced, attractive new paint.
SPECIAL $795

62 PONTIAC Parisienne 2-door hardtop, V8, automatic, power steering, a sharp, much sought-after model in top condition. Was $2395.
SAVE $400 ..... $1995

62 CHEVY II sedan, one of GM's combining good appearance and economy. Was $1495.
SAVE $200 ..... $1295

62 VOLKSWAGEN. Here's an excellent buy in a popular model, very clean. Was $1195.
SAVE $200 ..... $995

61 CONSUL 315 Sedan. A spotlessly clean popular model, you really must see this one to appreciate it.
SPECIAL $995

61 AUSTIN Healy Sports Roadster, one of the finest sports models built, attractive new paint.
SPECIAL $1695

60 CHEVROLET Sedan. V-8, automatic, attractive new 2-tone paint. This is a fine family car. Was $1595.
SAVE $200 ..... $1395

59 DODGE Station Wagon. Ideal for family and business. Was $995.
SAVE $300 ..... $695

59 OLDSMOBILE V8, automatic, sharp new 2-tone paint. Was $1095.
SAVE $300 ..... $795

PETER POLLEN
FORD

1060 Yates EV 4-1144
Open Until 9 p.m.

O O O O O O O O O O O O
O O O O O O O O O O O O
O O O O O O O O O O O O

AT LAST
SUMMER'S HERE
AT LAST
REASONABLE
USED CAR PRICES

1965 CORVAIR Monza Sports hardtop. Jet black with mag wheels and oversize tires.
AT LAST PRICE $2695
1965 DODGE Monaco, 2-door hardtop. Loaded with every conceivable option. Only 4,000 miles with new car warranty in effect.
AT LAST PRICE $3595
1964 CORVAIR Monza automatic sedan. Radio and bucket seats make this an ideal family sedan.
AT LAST PRICE $1795
1963 ANGLIA Station Wagon. Spotless condition throughout.
AT LAST PRICE $895
1963 CONSUL 315 4-Door Sedan. 23,000 miles.
AT LAST PRICE $1295
1962 VOLKSWAGEN de luxe, with radio, mint condition throughout.
AT LAST PRICE $1095
1962 STUDEBAKER sedan 31,000 miles. This car equipped with radio, white walls, seat belts.
AT LAST PRICE $1150
1961 AUSTIN 850 Station Wagon. Cleanest one in town, low mileage.
AT LAST PRICE $695
1959 FORD Galaxie fordor sedan. V-8 automatic, radio etc. Red and white.
AT LAST PRICE $895
1958 OLDSMOBILE sedan. Full power. Silver blue. New tires all around. Clean.
AT LAST PRICE $1095
1957 PLYMOUTH V8 automatic, sedan, needs cleaning $245
1962 PONTIAC 2-Door Sedan. This is not a junker, its in spotless condition inside and out and runs like a top $345
1951 AUSTIN ½-ton pickup, in good shape $195

1958 METEOR 2-door auto. $375
1957 MONARCH sedan V-8 auto. $375
1957 MONARCH 2-door hardtop. Loaded $675
1955 METEOR 2-door hardtop. V-8 automatic $525
1952 CHEV coupe $225
Over 40 More to Choose From. All cars covered by our exclusive 6 month warranty or 15 day exchange period.

DAVID MOTORS LTD.
1101 Yates at Cook
EV 6-6168

MALIBU MOTORS
"LOW COST CARS"
65 HONDA 55-cc motorcycle $175
58 VANGUARD 345
57 VOLKSWAGEN 175
58 FORD Fairlane 295
56 MERCURY 2-door hardtop, standard shift 395
55 CHEV 275
55 PREFECT 290
54 CHEV Bel Air 280
54 PLYMOUTH 95
STATION WAGONS
58 CHEV V8 Nomad 4-door wagon 795
58 MORRIS Oxford 4-door wagon 395
57 PONTIAC 2-door wagon 475
54 RAMBLER wagon 245
53 CHEV sedan delivery 150
52 METEOR sedan delivery 150
EV 3-8221 Cor. Quadra and Johnson

PANDORA MOTOR SALES
ALL OFFERS GIVEN SERIOUS CONSIDERATION
64 GALAXIE Convertible $2775
63 VALIANT V200 Wagon $1995
61 VALIANT Wagon $1275
63 RAMBLER (Classic) Wagon. $1675
62 DODGE Dart Sedan $1595
59 PONTIAC 4-Dr H-T $1295
64 FORD Custom Sedan. SALE $1895
57 FORD Fairlane Sedan $595
56 AUSTIN A-55 Sedan $595
56 DODGE V-8 Sedan $385
Many other to choose from
Consignment Cars Wanted
854 Pandora 388-5631

J. C. MOTORS LTD.
63 CHEV Bel Aire automatic $2595
64 RENAULT R 8 ..... $1195
56 OLDS hardtop, auto $395
56 CADILLAC sedan de Ville $795
60 CHEV automatic $1095
60 CHEV Wagon V-8 ..... $1195
58 PLYMOUTH Sedan $650
58 METEOR 6 Sedan $650
56 BUICK 2-door hardtop $695
55 DODGE Wagon $195
55 CADILLAC Fleetwood $595
55 PLYMOUTH hardtop $295
837 Yates Street 384-0921

REAL CLEAN
1962 Volkswagen bug. Red, good rubber, priced to sell.
HOUSTON CAR-O-SELL
2015 Quadra Street
382-3522 382-6742

MAYFAIR MOTORS STOCK SELLout! 58 Pontiac $695, 56 Mercury $375, 58 Meteor $750, 62 Anglia $650, 62 Austin Sprite $1,280. Contact Reg Midgley or Jim Haslam at 386-7313. 726 Cloverdale Avenue.

LEAVING CANADA. MUST SELL '58 Ford, good condition. V-8 standard shift, asking $75 down, take over payments, total price $450. EV 5-2740.

MUST SELL IMMEDIATELY — owner leaving town. '65 Dodge, 6 cylinder. Best reasonable offer. Ph. 383-5466.

1958 FORD RANCH WAGON 4-door, radio. Good condition. Terms can be arranged. $545. 383-5650.

1965 BEAUMONT SPORT DE LUXE, 327 cu. in. 280 h.p., 4 on the floor, 7,500 miles, $3,195. 384-7286.

'63 PONTIAC PARISSIENE CONvertible. Sacrifice. What offers? 479-6230.

1964 JEEP 4-DOOR WAGON — 4-wheel drive. Warn hubs, radio. $3,295. 478-4233.

1959 HILLMAN WAGON — GOOD tires, clean; $395 or terms to reliable party. 477-1784.

59 VANGUARD WAGON. GOOD tires, good shape, needs some motor work; $100. 656-2610.

1961 MORRIS 8-50—NEW BRAKES, tires, upholstery. $450 firm. Ph. EV 4-8162.

52 CHEV CONVERTIBLE — A-1 shape. What offers 479-3877.

AMERICAN PONTIAC, '55 OLDS running gear. Offers 479-1807.

A GOOD BUY, 1960 OLDS 88. $1100. Phone 383-0788.

'60 ENVOY, TOP CONDITION. Call EV 5-8138 after 6 p.m.

1963 COMET STATION WAGON, perfect. Reasonable. EV 5-6844.

58 OLDS 2-DOOR HARDTOP. GOOD condition. $595. 385-2172.

1961 AUSTIN WAGON — EXCELlent. $980. EV 2-8001.

1955 VOLKSWAGEN. GOOD CONDItion. $380. EV 4-0822.

1953 MORRIS YELLOW CONVERTible, good condition. 382-8825.

'65 VALIANT WAGON—AUTOMATIC and radio. 478-1468.

101 FOREIGN IMPORT AND SPORT CARS

* * TRIUMPH * *
TR4A — Spitfire
Sports 6 — 1200 Convertible
2000 Sedan
Sales — Service — Parts
Island's Exclusive Dealer

NATIONAL MOTORS LTD.
819 Yates Street

$1 DOWN
$1 A WEEK
Buys a New Goodyear Tire
See us for Brake Relining, Wheel Alignment, Shocks and Mufflers
Easy Easy Terms

VICTORIA TIRE LTD.
Government at Herald EV 2-6194

TRADE NOW
on the fabulous
TVR SPORTSCAR
Available with 4-cylinder MGB or Ford V8 motor. Hand moulded fibreglass body.
HILLIARD AUTO SERVICES LTD.
(Opposite the Memorial Arena)
Phone EV 3-7811 or GR 7-6715.

MOVING. MUST SELL 1954 JAGuar XK 120. Best offer takes. 477-3791 evenings and weekends. Ask for Jim.

1959 SPRITE—RADIO, TONNEAU, good condition; $850 or best offer. 384-8710 between 6 and 7 p.m.

NOTHING DOWN, $57 MONTHLY —1962 Sunbeam Convertible. Art's Cars, Burnside at Harriet.

1960 HEALEY—REBUILT MOTOR, body in good condition. What offers. 478-3170.

M.G.A. ROADSTER, EXCELLENT motor, very tight and sound, new paint. 477-4281 after 2 p.m.

'60 TRIUMPH TR4A — CONSIDER trade. EV 2-3960.

---

105 TIRES

WHY LIVE DANGEROUSLY
RETIRE NOW
30% DISCOUNT on any FIRESTONE TIRE you may need.
Drop in and see us at
Suburban Shell
3393 Douglas St.
We will be very happy to serve you.

106 TRUCKS

NATIONAL MOTORS
— TRUCKS —

Brand New 1966 Dodge ½-ton Pickup, equipped. Only $2295

59 CHEVROLET Apache. ½-ton, long, wide box. (Choice of 2) $995

61 CORVAIR Pickup $995

59 AUSTIN 1-ton panel converted to camper $1495

57 VOLKS. Pickup $495

NATIONAL MOTORS LTD.
Your CHRYSLER - DODGE
VALIANT-CORONET
CENTRE

"For Over Half a Century The Most Trusted Name in the Automobile Industry."

819 YATES STREET
EV 4-8174

SENSATIONAL DATSUN
PICK-UP & CAMPER
$2395.00

Rugged and fully equipped, one-year factory warranty. Buy truck less camper, $1,995.
Contact Mr. Hendry, Truck Manager.

DAVID MOTORS
1102 YATES AT COOK STREET
EV 6-6168

FIRE TRUCK
American La France, 1931, pumper truck chassis and motor, in running condition, as is, where is, all equipment removed.
May be seen at headquarters Fire Hall, Yates Street.
Offers will be received by the Purchasing Agent, City Hall, Victoria, B.C., up until noon, Thursday, Aug. 11, 1966.

1958 INTERNATIONAL 200 SINGLE axle tractor on air and 20 ton low-bed. Will sell separately. George Eng Truck Sales Ltd., 940 Hillside 383-3054.

1966 JEEP PICKUP, V-8, 327 motor, power steering and brakes. Custom equipment, radio, twin pipes. Demonstrator price $3295. Victoria Jeep 478-4233.

1965 MERCURY ¾-TON PICKUP, V-8, custom cab, positraction, many extras, only 7,000 miles. Call Ted, 384-2121 or 384-8180.

NOTHING DOWN, '55 MERCURY TANDEM DUMP, LICENSED, $1,475. ART'S CARS, BURNSIDE AT HARRIET.

1964 D-500 FARGO V-8 5-SPEED, 2-speed, 900 rubber, 175" wheel base, stock box and hoist like new. 479-4804.

50 FORD ¾-TON PICKUP, REbuilt motor, 4-speed trans. $395. J. C. Motors, 384-0921.

NOTHING DOWN — GOOD 1957 FORD PICKUP, $875. ART'S CARS, BURNSIDE AT HARRIET.

1948 MERCURY 2-TON DUMP, $750. 750x20 tires. Trade or best offer. Good. 383-5865.

1954 INTERNATIONAL PICKUP—Reconditioned motor, 6-ply tires; $395. 478-4233.

51 CHEV PICKUP, $275; 51 BUICK 2-door with radio, straight 8, standard shift; $150. GR 9-3830.

1960 FORD ½ TON
384-5831

'54 FORD 600 STEEL FLAT DECK $645. 540 John St.

'57 DODGE PICKUP—A-1 SHAPE. 478-3077.

107 PARTS, ACCESSORIES

OUR NEW LOCATION
2150 Blanshard Street
Your Car's "Heart" is the
BATTERY
For a strong sure start every time
GET an "ACME"
12-VOLT BATTERY
$12.75 Ex.
Delivered and installed

FRANCIS BATTERY & TIRES LTD.
Retreading Specialists
EV 3-7082

FLOOR MAT
SPECIAL

Individual mats fit all makes and models—All colors, to choose from ..... 59c each

D & D TIRE LTD.
Victoria Duncan

Rings, bearings, gaskets, exchange brakeshoes, drum turning, pin fitting, valve seat machining.
CORDS PISTON RINGS
at 834 Johnson Street. 383-0011

FOR SALE 4 CHEV. 6 HOLE 15-inch rims. 2 670x15 tires. '47 Plymouth for parts, good engine. Ph. GR 7-3461.

CUSTOM SEAT COVERS FOR Valiant. Heavy, clear plastic with gold stars. Trailer hitch for Hillman. Both reasonable. EV 3-8134.

JUNK CARS HAULED
away, most U.S. cars for free if complete. Williams EV 2-8895.

VOLKSWAGEN MOTOR, 1957, 37 h.p. Very good shape. All van parts. GR 9-3848 after 5 p.m.

LARGE STOCK OF PLASTIC SEAT covers. Custom built, $17.95. Sandy's Auto Parts, 1023 View St. EV 5-4476.

WRECKING '56 VAUXHALL 6. GR 8-1830 after 6 p.m.

LANGFORD AUTO WRECKERS
1074 GOLDSTREAM [illegible]

JAGUAR MARK 5 PARTS FOR sale. 477-5594 or 384-8167.

WANTED, VW RADIO.
384-9088 after 5.

108 AUTO REPAIRS, SERVICE, TOWING

CAPRI MOTORS ARE NOT SUFfering from "Tight Money." We are looking for good, clean cars FOR CASH.
CAPRI MOTORS LTD.
950 Yates EV 5-3512

COMPLETE AUTO REPAIRS
Reasonable terms on time
DOWMAN'S SERVICE
724 Johnson St.

TRANS-WILL AUTOMATIC TRANSmission specialists. EV 4-2681. Rebuilt auto transmissions from $89.95; tune-ups from $11.95.

FAST TOP QUALITY RADIATOR repairs, body work and painting at Morrison Chevrolet Oldsmobile Ltd., 3050 Douglas at Finlayson. 385-5777.

CLOVELLY
30 YEARS AUTOMATIC TRANSmission repairs. 3477 Quadra at Cook. EV 2-3312.

112 CARS AND TRUCKS WANTED

KASH FOR YOUR CAR
Phone KEN anytime.
SUBURBAN MOTORS
386-6131

CASH FOR CARS
All makes and models needed
LANGFORD MOTORS
781 Goldstream Ave. 478-1213

CASH FOR CLEAN CARS
2000 QUADRA
HOUSTON MOTORS. 383-3523

112 CARS AND TRUCKS WANTED

Good, Clean
CARS AND TRUCKS
WANTED
Cash in 5 Minutes
—PLIMLEY—
1010 Yates St.

Immediate cash for good clean used cars.
* KAYE MOTORS *
2301 Douglas St. EV 3-8251

113 TRAILERS, MOBILE HOMES, TRAILER PARKS

Order VANGUARD now!
To assure your choice of * Model * Decor and * Delivery Date.

Campers, Canopy Tops, Trailers

EXCLUSIVE FACTORY REPRESENTATIVE FOR VANCOUVER ISLAND BUY DIRECT AT FACTORY PRICES
* LOW DOWN PAYMENT
* BANK FINANCING

BUILD A TRAILER, CAMPER OR CANOPY TOP
Parts and Plans Stocked
See Our Display

S. J. PEDEN LTD.
2630 Quesnel St. Phone 386-3464
Between Market and Topaz one block east of Douglas

BOB'S TRAILER SALES
(Opp. T & C Shopping Centre)

Home of ESTAVILLA, PARKWOOD and KLASSIC mobile homes. NEW 12x56' ESTAVILLA — here Thursday.

2 shipments of LO LINERS to arrive any day, be sure to see the ALL NEW 17'4" LO LINER.

Visit our parts dept., everything from a door handle to a complete camper in stock. CHANGE over from an ice box to a new gas fridge. DO AWAY WITH ICE. $165 and your clean ice box.
386-3623

SALES HEADQUARTERS FOR THE FAMOUS CAVEMAN CAMPERS

8' VANGUARD camper, fibreglass top, cab-over, sleeps 4. Immaculate condition ... $1,195
8' used camper with hydraulic elevating top ... $1,195
26 ft. AIRSTREAM, the ultimate in travel trailer luxury. In excellent condition ... $6,395
1? ft. LAND LINER, fully equipped. Very good condition ... $3,495

DOMINION MOTORS LTD.
SALES · SERVICE · PARTS
1?? Douglas 385-5012

17-FT. TEEPEE HOLIDAY TRAILer (Canadian), sleeps 2, 4, 6 or 8 in comfort. Dunlopillo mattresses. Light birch interior with mahogany cupboards. Fully equipped, gas range with canopy, gas and elec. lights. Large water tank, pump and sink. Louvre windows with draw drapes, lots of drawers and wardrobe space. Angle-beam frame, white wall tires and electric brakes, complete with side stabilizer hitch. Member Digwood Trailer Club. 1965 model, used only one trip. Travel anywhere in safety with this. Hospitalization forces sale. Cost $2,600, sell for only $1,?00 cash, or terms to a responsible party. EV 4-8274.

PLACE ORDER NOW FOR LOVELY "TRAVELAIRES" BLEASDALE TRAILER SALES
Post mark-up — Volume sale prices
1? Reg. $1747 $1545
16' Loliner $2280 $1990
? "The Ultimate" $3700 $3442
642 Burnside, just off Douglas EV 2-4741. 10 a.m. to 9 p.m., Mon.-Tues.-Wed; 10 a.m. to 1 p.m. Thur.

MUST BE SOLD
10' x 50'
Estavilla Mobile Home, 1964, spotless, 2 BR. 4-piece bathroom, large L.R. kitchen and dining area. Fully equipped and furnished. Ideal home for a starter or pensioners—$6,?00 or terms with $1645 down and $?0.00 per month. Call 386-3941. Marconi Realty.

TOTE-EM TRAILER SALES
8 Miles N. on Highway 1. 478-1041

WELL-BUILT COLLAPSIBLE camping trailer, 10' by 6'. Foam cushion, tile floor. Good tires. 670x15. Easy towing. $400. EV 3-2941 after 5:30 p.m.

1965 DODGE LONG BOX, NO-SLIP axle, mobile bumper, 6-ply tires. Cost $3,300. Will sell new camper and truck for $3,150. 478-4233 or 477-1784.

THE ALASKAN CAMPER
On display at Hutcheson Texaco Service, 1647 Fort St., Victoria, B.C. every Monday and Tuesday, 12 noon to 8 p.m.

7 BY 12 TENT CAMPER, TABLE, storage compartments, electric hook-up, new condition, $300. Ph. 384-7454 after 5.

RENT IN AUGUST A TENT-camper trailer, large storage space, comfy plyfoam beds. Very easy to tow and set up. 383-0002.

SEE THIS! 13' SABER TRAILER, gas fridge, extra gas bottle, equalizing hitch, toilet, excellent condition. $1180. Phone week days 479-6829.

UTILITY BOX TRAILERS 4x6, FULLY EQUIPPED. Al's, Bay at Catherine. 383-8233

41 BY 10 SMALLBILE HOME — Excellent condition, $4,500 or closest offer. 652-2839.

25-FT. HOUSE TRAILER, NEWLY decorated. Must sell. $1995 or best offer. Len Bland, 656-1441.

CENTURY CAMP TRAILER SALES and "RENTALS" Van-I-Products. 2821 Douglas St. 382-7342

DOGWOOD TRAILER SALES Parts — Propane — Rentals Hwy. 1 and Millstream Rd. 478-6841

WANTED FOR AUGUST. SMALL travel trailer. Responsible adults. 386-8126.

10 x 50 MARLETTE MOBILE home. Dial 479-1907 after 7 p.m. or weekends.

UTILITY BOX TRAILERS 4x6, FULLY EQUIPPED. Al's, Bay at Catherien, 383-8233

41 BY 10' PYRAMID, EXCELLENT condition; $4,300 or nearest offer. 652-2838.

117 COTTAGES, CAMPSITES,

ON TRIBUNE BAY, 1 AND 2 BEDroom fully furnished modern cabins. $50 and $70 a week. Phone Hornby Island 374.

SHAWNIGAN—ATTRACTIVE COTtage, good dock, boat. South end, near Rose Island. Nichols, 743-2328.

MILL BAY. WATERFRONT UNITS, available July and August, $45 and $55 per week. 743-5500.

119 TOURIST ACCOMMODATION

LAGUNA BEACH, CALIF., NOW taking winter reservations, one and two bedrm apts. completely furnished, well recommended. "Sun and Sea", 682 Cliff Drive.

ALL COMFORTS FOR 2, DAY, week, reasonable. EV 3-0524.

120 ROOM AND BOARD

VACANCIES AT ROCCABELLA
Well-heated large rooms. Excellent food (2 French cooks), maid service. Walking distance to city, facing St. Joseph's Hospital. $25 a week minimum. 385-9030.

ROOM AND BOARD IN WARM, comfortable home. TV lounge, good meals in a home away from home. 132 Dallas Rd. 384-7201.

DE LUXE BOARDING HOUSE. Cablevision lounge. Parking. Lunches packed. Close in. Men. EV 3-5684.

DE LUXE BOARDING HOUSE. Cablevision lounge. Parking. Lunches packed. Close in. Men. EV 3-3684.

ROOM AND BOARD FOR FOUR young men. All you want to eat. 1003 Vancouver St. 385-9253.

ROOM AND BOARD, AUG. 20. Elderly gentleman or couple. Private bath. 1003 Vancouver St. 383-9253.

ROOM AND BOARD. TWO MEN to share. Telephone 382-0652.

CRAIGMYLE — 1037 CRAIGDARroch. Hot and cold water. EV 5-9031

TWO - ROOM BASEMENT SUITE with full board, TV. 384-7201.

PRIVATE HOME, OAK BAY. Large room. 384-8450.

121 ROOMS TO RENT

ALBANY HOTEL, 1021 GOVERNMENT St. 384-4319. Clean sleeping rooms from $8.50 weekly. $30 monthly. B.C. Land.

FURNISHED ROOMS AND HOUSEkeeping rooms, town centre. 777 Fort.

SLEEPING ROOMS TO RENT IN family home. Family privileges. Ladies only. 383-5293.

123 CONVALESCENT, REST HOMES, PRIVATE HOSPITALS

THE WALDORIS
INVITES
Occupancy private apartment for two. Tray service.
1015 JOAN CRESCENT
DORIS JACQUES
OWNER - MATRON
EV 5-4962

LOVING CARE FOR MOTHER OR father in a small private rest home in Fairfield. Close to parks. Tray service. 24 hour personal care. Reasonable rates. Call Mrs. Black for appointment. 383-9315.

ALPINE LODGE REST HOME, DE luxe, private accommodation. Tray service. 24-hr. qualified nursing. Reasonable rates. 383-0395.

AT THE LIND CLIFF RISE
Individual care for your loved ones. 321 LINDEN AVE. EV 5-2871

FAIRCLIFF RESTHOME
Private room with view available for gentleman or lady. 384-5632.

BANFIELD REST HOME, PRIVATE and semi-private rooms. 383-5077.

VACANCY IN REST HOME FOR elderly person. 385-3210

125 HOUSEKEEPING ROOMS TO RENT

RITZ APARTMENT HOTEL
Reasonable rents. Well furnished private, comfortable housekeeping rooms and suites. Hot and cold water. Lots of baths. Elevator Service. Near Eaton's and Safeway. By day, week or month.
710 Fort St. — 383-1021

HEART OF THE CITY
Clean, warm, respectable rooms. Reasonable rates.
THE YORK
711 Johnson EV 8-9029

CLEAN, QUIET, BED-SITTING room. Suitable one lady. Everything included. $35 per month. 2210 Belmont Ave. 386-6191.

CLEAN, COMFORTABLE, QUIET. Community kitchens. Downtown location. Devonshire House. 750 Fort. EV 5-9134.

PARTLY FURNISHED TWO-ROOM suite for couple, $50. One room for older people, $35. 560 John Street, after 6 p.m.

CENTRAL PARK AREA. SINK, fridge, linen. Ladies only. $30. On first floor. Available August 1st. EV 5-2354.

MALE PENSIONERS. FURNISHED rooms, cooking facilities and frig. $25 a month. 919 Hillside.

FURNISHED LIGHT HOUSEKEEPing rooms. All found. $30 and $30 per mo. 728 Hillside 384-8501.

ROOM AND KITCHENETTE, AUtomatic hot water, oil heat. $1 a day. 910 Market St.

$35—FURNISHED HOUSEKEEPING room. St. Helen's, 806 Courtney St. EV 3-8457.

HOUSEKEEPING ROOMS NEAR shopping centre and beach. Ph. EV 2-3298

CLEAN, QUIET, SINK, FRIDGE. Steady man, pensioner preferred. $32.50 and $27.50. 331 Niagara St.

1 ROOM MAIN FLOOR, QUIET tenants. 743 Vancouver. Phone GR 9-3637.

LADIES' GROUND FLOOR SUITE. Quiet, warm. 1124 Fort. EV 5-1149.

BRIGHT ROOM, SINK, FRIDGE. Quiet. 1623 Belmont.
LARGE ROOM, NEAR HOSPITAL. Reasonable. 384-7046.

FURNISHED HOUSEKEEPING room. 439 Superior. $30. EV 5-6773.

$37—COOK-FAIRFIELD AREA. EV 5-7615.

NICE CLEAN FURNISHED HOUSEkeeping rooms. 2316 Quadra.

BRIGHT FURNISHED, CENTRAL. Quiet tenant. EV 4-2847.

128 APARTMENTS TO RENT, FURNISHED

AVAILABLE NOW
$102 — "Rosalma", 841 Esquimalt Rd. Lovely 3½-room apartment (1 bedroom)—for longer rental term. Main furniture included. Parking. Adults. Dickie Agencies Ltd., 819 Fort. EV 2-4312.

SUITE
Couple, no children, ground floor, separate entrance, 3-room, modern bathroom, utilities, laundry, cosy fireplace, garage, Fairfield District. 7 minutes walk to town centre. $90. EV 2-?

RITZ APARTMENT HOTEL
1 and 2 room suites. Moderate rates. In choice downtown area. Quiet and clean. With elevator service. Monthly and weekly rates. 710 Fort St. 383-1021.

ONE-BEDROOM (TWIN) SUITE IN desirable area Victoria. Tastefully furnished, fully equipped, modern appliances. From Sept. 1st for approx. 9 mos. $140 mo. Ph. 384-5344 to view.

YOUNG WORKING GIRL WISHES to share attractive apartment with working girl or university student. Close to hospital and university. 384-0000.

2-BEDROOM SUITE, FULLY FURnished, new and modern. $130 per month.
Nor GARDEN Court in Sidney
Phone 656-3812 or 656-2984

WARM SELF-CONTAINED SUITE on Linden. Living room, bedroom, kitchen, bathroom, private entrance, laundry facilities. Suit 1 or 2 girls. Aug. 1. $75. EV 5-7308.

ST. CHARLES ST. NEAR FORT. Close to bus and shops. Well furnished, ground floor bachelor suite with fireplace, laundry $85. EV 3-9728 and EV 3-1552.

MAIN FLOOR, BED-SITTING room available in downtown block. Suit one person. $15. Caretaker at 382-9616.

BEACON LODGE, 30 DOUGLAS, BY THE SEA. Bachelor Apts.—Housekeeping rooms—Lounge. Companionship—atmosphere. 386-3801.

NEW SMALL SUITE. AVAILABLE August 1st. Suit 1 or 2 persons. Heat, light and water included. $75 per mo, Gorge area. 384-4874.

CHEERFUL 2-BEDROOM SELF-contained suite, oil heated. Available August 1. Can be seen at 1139 McClure after 6 p.m., EV 3-2740.

SELF-CONTAINED SUITE. SMALL —Walking distance, parking; $75. EV 4-4904.

FURNISHED SUITE AVAILABLE Aug. 15. 1281 Fairfield Road. Ph. EV 3-7870.

3-ROOM SUITE. FRIG. OIL range, water, $55. 798 Hillside, up. 386-8885.

2 ROOM SUITE, WALKING DIStance to city centre. Reasonable rent. 383-6726.

SUBLET 2 MONTHS OR LESS. 3-room fully furnished suite. Adults. Central. 386-7077.

4 ROOMS, PARTLY FURNISHED, $65. Adults only. 408 Alpha Terrace.

2 ROOM SUITE, GAS STOVE, fridge, washer. Oil heat. $40. 1330 Gladstone. 386-3089.

BACHELOR SUITE. NEAR SEA and park. $65. 24 Government St., EV 3-7819.

3 ROOM SUITE. $45 A MONTH. 821 Princess. 385-4237.

3-ROOM FURNISHED SUITE, heated. $45. 384-5723.

GORGE DISTRICT 2-ROOM SUITE. Phone after 4. 386-7842.

FAIRFIELD—CLEAN AND QUIET. Adults only. EV 4-5328.

SUITES AND ROOMS. REASONable rents. EV 4-2750. 383-1474.

SUIT PENSIONER, $30. ALL INcluded. 924 Empress. EV 4-9452.

NEAR ESQUIMALT—1 BEDROOM, $75. Adults. 383-9137 or 383-0411.

3-ROOM SUITE AVAILABLE AUG. 1 — Richardson and Moss. 385-6233.

2-BEDROOM FURNISHED SUITE, upstairs. Reasonable rent. 382-7908.

2-BEDROOM SUITE — EV 6-1030.

129 APARTMENTS TO RENT UNFURNISHED

EXETER APARTMENTS. 1388 Hillside, unfurnished bachelor suite $70. EV 5-3671 after 5 p.m.

UNFURNISHED 4½ ROOM SUITE to rent for 12 months, ground floor, Cadboro Bay. Reasonable. GR 7-8030.

144 HOWE, UPPER 2 BEDROOM $85. Vacant. 1 bedroom, main floor, $75. Sept. 1st. Adults only 382-7818.

$88 — IMMEDIATE. NICE 1-BR. apt. Quiet block, central. 479-6986.

ROCKHEIGHTS VILLA
742 Lampson Street

FEATURING
* De luxe 2-Bedroom suites
* Swimming pool
* Carpeted hallways
* Drapes supplied
* Carpets in living room and master bedroom
* Panoramic views
* Individual thermostats
* Automatic elevator
* Free parking and washing facilities

No expense had been spared in providing the finest in apartment accommodation.

NORTH WEST TRUST
Exclusive Rental Agents
Phone 386-3534
After hours, 382-4130

NOW RENTING
OPEN TO VIEW

WHILE YOU ARE OUT DRIVING AROUND THIS WEEKEND VISIT THE BELGROVE, CORNER BELCHER AND OAK BAY AVE.
SEE THE SPACIOUS SUITES WITH EVERY MODERN FEATURE IN APARTMENT ACCOMMODATION.
Controlled entrance to a beautiful lobby
Elevator
Carpeted halls in suites
2-door refrigerators
Electric ranges
Resident caretaker 386-8402
Large size kitchens
Cablevision
Drapes on all windows
Tiled bathrooms
Balconies
Individual heat control
One - bedroom suites from $130

BROWN BROS.
AGENCIES LTD.
1125 Blanshard Street
EV 5-8771 anytime

CHRISTIE POINT
APARTMENTS
Portage Inlet—Waterfront

TOWNHOUSES
3 bedrooms, 1½ baths
Personal washer and dryer
$150 - $155
2-BEDROOM
APARTMENTS, $112 - $127

FEATURES:
Cablevision
Heated Outdoor Pool
Boat Dock
Kindergarten
Baby Clinic
Laundry Facilities
Rental Office—385-0644

NO PETS

BECKLEY MANOR
518 DALLAS ROAD
SPACIOUS LIVING ROOMS
LUXURIOUS BATHROOMS

1-Bedrm. Suits from $125
WITH WALL-TO-WALL RUGS
8TH FLOOR UP FROM $140
Fruitwood Kitchen Cabinets
Self defrosting fridges
30" Automatic Ranges
THREE ELEVATORS
"Indoor" year-round controlled swimming pool and saunas.
Cablevision
Free laundry facilities
Covered Parking $5
Open Parking Free

ROOF LOUNGE
OBSERVATION DECK
ADULTS ONLY — NO PETS

Walter Thorne—384-4832

Westcott Rentals
Manager and sole agent

Enjoy the "Good Life"
Move Up To
THE ROCKLAND ARMS!

1-Bedroom Suites from $117.50 in this beautifully new and modern Apartment Building at 1080 Linden; just off Fort St. Comfortable living, close to downtown, transportation half a block away, stores all around. Among the beautiful homes and buildings of the Rockland area.

Call Resident Manager Mr. Jack Jensen at 384-0273 or Call DMD at 385-2488.

THE ROYAL LANCER
1507 CEDAR HILL CROSS RD.

1 Bedroom $100 and up
Including range, fridge, free laundry facilities, drapes, elevator, intercom to locked front door.
See resident manager or call 477-1778

CHILDREN WELCOME
AVAILABLE AUG. 1
Large 3-bedroom town house, 1½ bath, private patio with sliding glass door, colored appliances and drapes, $113 per month.
POPLARS, 10148 3rd ST., SIDNEY 656-2536 or apply at Suite 18.

VANMEAR MANOR
1013 VANCOUVER ST.
RARELY A VACANCY
De luxe, modern, 1-bedroom (twin size) suite. Electric fireplace. Cablevision, mahogany kitchen, expensive fixtures. 5 min. walk to city centre. $110.
EV 3-0534 EV 2-4798

ROYAL BEACH COURT
WATERFRONT—828 DALLAS
Deluxe 1-bedroom suite, elevator, cablevision, free automatic laundry facilities and parking, lounge. Immediate. $12.50

GORGE VALE APARTMENTS
1180 Colville Rd., 383-8139
Large 2 and 3-bedroom suites, drapes, wall-to-wall carpets, balconies. Free cablevision and laundry.

MODERN DE LUXE 1-BEDROOM suite, cablevision, automatic washer and dryer, storage, separate garage. 1200 block Fort St. $90. To view call Concord Credits Ltd., 388-4934.

"BLUE WATERS" LOCATED JUST outside Sidney overlooking the sparkling waters and beautiful islands in the Straits of Georgia. For appointment to view, ph. 656-2530.

$90—2 BEDROOMS, LIVING ROOM kitchen and bathroom. Fridge and stove. Own entrance. Near Parliament Bldgs. James Bay. EV 3-8467

TREMAINE APARTMENTS ON Fort St. New 1 and 2 bedroom suites. Elevator and all de luxe features. Very quiet. EV 5-0819.

JUBILEE DISTRICT CLEAN bright 3-room suite. Electric range and fridge. 1777 Bay St. 388-5384 after 5 p.m.

FOUR LARGE ROOMS. NEAR sea and park. $95. Light, hot water, and heat included. 24 Government St. EV 3-7819.

ESQUIMALT APT. Located on bus line and delightfully secluded. One bedroom, living room, kitchen with fridge and stove. $55. Phone 384-5310.

JAMES BAY—1 BEDROOM SUITE stove and frig. Close to park $80. Randalls Ltd. EV 4-8109

SELF-CONTAINED UPPER DUPlex. 2 bedrooms, electric range. Heat. Adults. $85. 384-8982.

BEACH DRIVE, 2-BEDROOM STE. sea view, $130. One 2-bedroom suite, lower main $95. EV 2-2369.

A CLEARVIEW APT. 1258 YATES. $98 deluxe one bedroom suite. Cable T.V., modern conveniences. 386-2080.

$77.50 - $87.50. 3-ROOM SUITE, IN new ultra-modern block. Cablevision. Sanvis. 250 Oswego. EV 2-3837.

NEAR SEA AND PARK — SELF-contained suite. Oil heated, electric range. $80. EV 5-4964.

2-ROOM SUITE, WALKING DIStance to city centre. Reasonable rent. 383-6726.

2-BEDROOM SUITE, 3017 QUADRA. 385-1393.

SPACIOUS STUDIO SUITE, TV, parking. 1000 Craigdarroch. $67.50.

$85—2-BEDROOM HEATED UPPER duplex. Electric stove, frig. 388-5822.

NEAR NADEN — MODERN 1-bedroom. EV 3-0985.

NOW
WE'RE READY

OPEN TO VIEW NOW !

KING ARTHUR
APARTMENTS
1660 FORT STREET
Come in and see these lovely new apartments designed for comfort and gracious living.

Beautiful lobby
Controlled entrance
Individual heat control
Cablevision
Balconies
Resident caretaker
Close to shops and bus
One Bedroom from $105
Two Bedroom from $135

AVAILABLE NOW OR AT YOUR CONVENIENCE
BROWN BROS. AGENCIES LIMITED
1125 Blanshard Street. EV 5-8771.

NOW OPEN TO VIEW
1211 STANLEY STREET

HAVE YOU DISCOVERED THE TREMAINE YET?

Situated Among the Trees at The Corner of Stanley and Fort.
Delightful suites
Very quiet atmosphere
Controlled entrance
Balconies
Drapes on all windows
Elevator
Cablevision
Free Automatic Laundry
One bedrooms from $105.00
Resident caretaker will show these suites or Phone

BROWN BROS. AGENCIES LTD.
1125 Blanshard Street, EV 5-8771 anytime.

WELLINGTON
MANOR
1070 FORT STREET
Several suites left in this ATTRACTIVE NEW BLOCK
1 Bedroom, $120
2 Bedroom, $130
MANY OUSTANDING FEATURES, INCLUDING:
* Elevator
* Cable TV
* Drapes on all windows
* Individual heat control
* Balcony patios
* Controlled entrance
* Storage rooms in suites
Manager in attendance — Phone EV 8-5065 or EV 5-3433
Rental Agents
P. R. BROWN & SONS LTD.
762 FORT STREET.

NEWTON
GARDEN VILLAGE
1738 NEWTON ST.
Near
Royal Jubilee Hospital

FEATURING:
Cablevision, heated year - round swimming pool, three children's playgrounds, individual heat control, private patios, laundry facilities, drapes to all windows

FAMILY AND ADULT BLOCKS
For information please phone Mr. Hay, 385-8473.
NO PETS
Westcott Rentals

CHILDREN WELCOME
SPACIOUS TWO-BEDROOM SUITES
IMMACULATELY CLEAN FOR IMMEDIATE OCCUPANCY
For your convenience each suite is equipped with free washer and dryer, colored plumbing, colored range and frig. Beautiful kitchen. Heat and hot water included.
Private balconies — TV hookup
Pool — Ample Parking
Large, fully equipped playground. Shopping next door.
Schools close — Buses at entrance.
BURNSIDE GARDENS
Burnside at Tillicum — 384-6084.

GOODACRE TOWERS
330 & 380 DOUGLAS STREET
Directly opposite Goodacre Lake in beautiful Beacon Hill Park. Just a few minutes walk from the heart of the city's business area.
Choice of three plans of 1-bedroom suites.
Choice of two plans of 2-bedroom suites.
All the customary amenities of high rise living.
Resident manager and staff in attendance. Office hours, 9 a.m. 5 p.m. daily. Evening viewing by appointment. Phone: 385-8111 for enquiries.

LORD NELSON
APARTMENTS
1615 BELMONT AVE.
Close to park, shopping and transportation.
A quiet location.
Individual heat control.
Free automatic laundry.
Elevator.
Resident caretaker.
One bedroom suites from $95.00
Two bedroom suites from $125.00
Rental Department, Brown Bros. Agencies Ltd.
EV 5-8771 anytime

ROYAL COMMODORE
APARTMENT
715 Vancouver Street
Walking distance to town. Pleasant comfortable suites, featuring:
Elevator
Free Automatic laundry
Individual heat control
Electric kitchens
Resident caretaker
One bedroom suites from $107
Two bedroom suites from $122
Rental Department Brown Bros. Agencies Ltd. EV 5-8771 anytime.

LA MAISON BLANCHE
A Lovely
NEW APARTMENT
as attractive as its name! Burdette at Quadra ... opposite Christ Church Cathedral ... a beautiful location close to downtown Victoria. 1-bedroom suites from $110.00.
Call Resident Manager
Mr. John Woolsey
386-9214
or DMD at 385-2488

THE REMBRANDT
It costs no more to enjoy the comfort and elegance of THE REMBRANDT, one of Victoria's most de luxe apartment. Before you decide see THE REMBRANDT first. Resident Managers Mr. and Mrs. Davies will welcome you. Suite 108. EV 3-8508.

AVAILABLE NOW
3-bedroom ground floor ... $105
2-bedroom ground floor ... $88
Lots of cupboards, bright kitchens, everything modern and comfortable. Special rates for retired people. Nor Garden Court Apartments, Sidney. 656-3813 or 656-2984

PEMBERTON COURT
1050 PEMBERTON ROAD
1 large deluxe 2 bedroom suite or 1 large 1 bedroom suite; available August 1st. See owner Suite 208. Gardner Agencies Ltd., 880 Fort Street, 385-1448.

KENILWORTH APARTMENTS — Corner of Oak Bay Ave. and Morrison. Excellent 1-bedroom suite with kitchen and nook. Spacious living room and bedroom. Wall heated. Adults only. $87.50. 384-8633.

ONE BEDROOM SUITE MODERN 4-plex. $90. Heat, hot water, cablevision. To view please contact Suite No. 2, 1245 Pandora Ave. or University Realty Ltd. 477-1855. Eves. 388-5057.

$50 — SELF-CONTAINED 2-BEDroom apartment. Frig and range. Separate entrance. Pay own utilities. Newly decorated. 2900 block Douglas St. Very reasonable. Ph. 383-2150 or EV 5-4325 eves.

ONE - BEDROOM SUITE. PRESsurized halls, individual heat controls, drapes, cablevision, automatic laundry. Sir Winston Churchill Apts., 800 Quadra St.

MONTREAL TRUST
PHONE 386-2111

The
RUDYARD KIPLING
Victoria's Symbol of
Luxury Living

Ten storey Apartment building dominating the Oak Bay waterfront. Magnificent sea view, close to golf club, parks and marina. Attractive village shops nearby, just a few minutes from City's business centre. Beautifully appointed suites, each with balcony patio and every service facility. 386-3936.

PACIFIC SHORES, 2181 Haultain.
2 Bedroom furnished $145.00
2 Bedroom — $115
382-0571

MONTREAL TRUST
1057 Fort St. 386-2111

The First Building of Victoria's Largest High Rise Community
"The Princess Patricia" of
WEST BAY APARTMENTS
701 Esquimalt Rd.
FOR BEST SELECTION OF SUITES RESERVE NOW
A 14-storey 208-suite building now nearing completion. Spacious grounds on the water's edge.
For full details and rental particulars see CARETAKER ON SITE
or
MONTREAL TRUST
1057 Fort 386-2111

NORTH WEST TRUST CO.
717 Fort St. 386-3534
"Managing Property from Victoria to Winnipeg"
offers

CHARTER HOUSE
435 Michigan St. 384-8923
Studio ... $82- $90
One-Bedroom ... $100-$120
Two-Bedroom ... $138-$155

and

REGENT TOWERS
415 Michigan St. 383-6216
Studio ... $80- $87
One-Bedroom ... $104 - $116
Two-bedroom ... $135-$149
(1½ baths in two bed suites)

BOTH HIGHRISE APARTMENTS FEATURE
* Controlled entrances
* Heated swimming pool
* Automatic elevators
* Balconies
* Free parking
* Sun Drapes
* Downtown 3 minutes
* Convenient shopping
* Cablevision
* Guest Suites

ENQUIRIES DAILY
10 a.m. to 5 p.m.
Evening Viewing by Appointment
MR. G. R. DOUGLAS
Property Manager
NORTH WEST TRUST
717 Fort St. 386-3534

THE
LORD SIMCOE

Safeway 50 paces. Bus 103 paces. Sauna bath—for relaxation, Hydrotherapy bath — refreshing. B. C.'s largest apartment swimming pool, 80 degrees. Secluded garden courtyard. Cablevision. Mail to your door. Crystal chandeliers. Wall to wall carpet and sun drapes in every suite.

Some furnished suites.

NOW ! NOW !

PREVIEW THE LADY SIMCOE

VICTORIA'S LARGEST APARTMENT COMPLEX IS NEARING COMPLETION

PHONE 385-3111
440 SIMCOE ST.

PONDEROSA
1184 ESQUIMALT ROAD
Few short steps to shopping centre. Good transportation. Comfortable spacious suites. Electric Kitchens
Elevator — Free Automatic Laundry
Cablevision
Drapes
Resident caretaker
One Bedroom from — $ 94.00
Two Bedroom from — $122.00
Rental Department, Brown Bros. Agencies Ltd.
EV 5-8771 anytime

OAK BAY REALTY LTD.
$112.50 — DRYFTHURST, 828 Head St. Spacious 2 bedrooms, Cablevision. Free laundry and parking.
Call EV 5-7707
Mears & Whyte
Oak Bay Realty Ltd.

HEDINGLEY APARTMENTS (2150 Haultain — near Eastdowne) Spacious modern 2 - bedroom suite. Large living and dining room, kitchen with stove and frig., laundry facilities and off - street parking. Resident caretaker. $130 per month. For further particulars or to view, phone 382-4626 or Mr. Burling 385-9708.

CRANMORE COURT, 2100 CADboro Bay Rd. 1-bedroom suite, second floor, lovely view, well heated, very quiet area, kitchen, fridge and stove. Laundry, washer and dryer, car port. $86. Close to shopping and bus route. Resident caretaker. EV 6-0081 or EV 5-1091.

ROSEWOOD APARTMENTS 2358 Quadra. On transportation. Free cablevision, parking, individual thermostats, auto stoves, heat lamps, fans; new 1 bedroom suite, $86. Resident manager, 386-0875 or 385-5849.

LARGE DELUXE 1 BEDROOM suite, in new building, close to town, park and Buildings, all conveniences. Kingston Apartments, 325 Kingston St. Phone 383-9844 or 382-9800.

1-BEDROOM SUITE IN QUITE modern block near Medical Arts Clinic, older people preferred, $85 per month. Phone EV 6-7613.

MODERN 1 BEDROOM APARTment, electric heat, fridge, stove and washer. Close in. Adults only. $88. EV 5-8480 after 5 p.m.

1 BLOCK FROM COOK. GROUND floor, 1-bedroom suite, heat and hot water included, $70. Middle - aged people preferred. EV 3-8244.

BASEMENT SUITE, 2 LARGE rooms. Shower, toilet, oil cook stove. Garage. $47.50. Phone EV 4-2410.

1-BEDROOM SUITE — HEATED ground floor. Call 384-9042.

$80 MONTH—3-ROOM SUITE FOR couple, self-contained and heated. (Vic West.) EV 2-4824.

1-BEDROOM SUITE, 2ND FLOOR Sunporch. $80. Available Sept. 1st. 1067 Moss St. EV 5-7589.

1-BEDROOM SUITE FOR RENT. For information phone 386-5694 or DMD, 385-2488.

MODERN 1-BEDROOM SUITE. $83 month. EV 5-2735.

EV 4-6056 — THE EDINBURGH 1-BR Suite $95 1145 Fairfield

1 MONTH FREE RENT. — 1 OR 2 Bdrm. stes. 385-4974 or 388-5721.

131 DUPLEXES TO RENT

MUST BE RENTED
MUST BE RENTED
Any Reasonable Offer on Monthly Rentals Will Be Accepted!
VIC WEST AREA:
311 Roberts St.: Lower
314 Roberts St.: Upper
240 Roberts St.: Upper.
-- All 2 Bedrms. --
To View Call Bill Knowles (Res.), 386-9580, anytime, or at 479-7151.
WEST BAY INVESTMENTS LTD.

NEW SEA VIEW
SIDE BY SIDE DUPLEX APT.
Living room, dining room, 2 bedrooms, fridge, stove and laundry, cablevision, automatic individual controlled heat and hot water provided. $124.00 per month, all inclusive, overlooking beautiful Brentwood Bay 652-1678, 937 Marchant Rd.

LINDEN AVE. NEAR SOUTH DALlas Rd. Upper duplex, 4-room suitable for active elderly couple. Electric range, frig, hot water, heat, light and drapes. New washer and dryer. Garage. $100 per month. (non drinkers). 385-5321.

AVAILABLE AUG. 1
Moss St., one bedrm, 8x8, heated range, fridge, $90.
View St., bright, one-bedrm, upper duplex, $80.
The Royal Trust Co., 388-4311

LANGFORD. NICE 2-BEDROOM side by side duplex. Electric range, automatic hot water, oil-o-matic heat, garage, $70. 982 Bray Avenue. 478-1218.

CLEAN 1-BEDROOM UPPER DUplex. Separate entrance. Near Gorge. $85 per month includes heat, light, gas and gas range. Vacant. Phone 477-4076.

KING GEORGE TERRACE. BEAUtiful sea view, 5-room, hot water, heat, suit quiet couple. After 1 p.m. EV 4-7494.

1-BEDROOM UNFURNISHED suite, all utilities included. Close to schools and shops. Bus at corner. $85. 477-1863.

SxS DUPLEX FOR ELDERLY couple. Permanent residence. OOM heating. Near shopping centre. EV 3-8558

LANGFORD. NEW DUPLEX FOR responsible tenant. 2 big bedrooms. Large kitchen and living room. $80. 478-3763. 478-2225.

2 BEDROOM DUPLEX. GAS COOK stove and gas heat. 553 David St. 386-9440.

SIDE BY SIDE 2-BEDROOM, NEAR Town and Country and Mayfair. $85 EV 5-2987.

132 HOUSES TO RENT FURNISHED

5 ROOM BUNGALOW, 1508 EARLston, with laundry room, attached garage, oil range, new auto oil heating. Completely redecorated throughout. $90 per month. Phone 384-6732, 9 to 5.

NEAR JUBILEE HOSPITAL. Schools and bus, 2 bedroom house. Automatic oil heat and basement. $80. 384-4494.

FURNISHED HOME ON QUADRA and Pembroke. To view call at Jimmy Little's.

2 BEDROOM CLEAN, OLDER type bungalow. City. EV 4-7088 evenings.

VIEW ROYAL — MODERN DUplex $85 and $75. 232 Island Hwy.

133 HOUSES TO RENT, UNFURNISHED

GORDON HEAD DISTRICT
Modern, 3-bedroom home for rent. Elec. stove. Available now. Adults. Rent $125 month.
A. Bernard & Co. Ltd.
653 Fort Street EV 4-9335

1306 HILLSIDE — 3-BEDROOM bungalow in clean condition. Drive by. Tenant to supply own stove. Key at Victoria Realty, 716 View St. $85. EV 2-9145.

HOUSE FOR RENT
Older person interested in gardening who prefer out of town living, on bus line please phone 479-1400 for more information.

LANGFORD SMALL 4 ROOM house, suitable for older couple. $40 per month. Available Aug. 1st. 479-0902.

MODERN 4-BEDROOM ON PORTage Inlet. Available Sept. 1. Rent $150. One or two year lease. Victoria Press, Box 449.

LANGFORD 2 BEDROOM DUPLEX all modern conveniences. $70. ph. 478-2225.

FOUR-RM HOUSE, MUIR CREEK, past Sooke. $45. GR 9-2388.

VACANT 1ST AUGUST — 3-BEDroom home. Hot water heated. Town & Country district. $120 month. Lease only. D. Downey. 382-7276. Town & Country Realty Ltd.

134 HOUSES WANTED TO RENT

COMFORTABLE HOME — 3-BEDroom (with family room) or 4-bedroom. Wanted for estimate of 3 years with occupancy during Aug. Basement or equivalent necessary. 1½ baths and close to elementary school desirable. Children ages 6, 2 and 1 years. Esquimalt area preferred. References. Victoria Press, Box 564.

RENT YOUR HOUSE
Waiting tenants for 2- 3- or 4-BEDROOM HOUSES. RENTS $100 - 200 PER MONTH REQUIRED URGENTLY.
J. N. SCOTT
MAYFAIR REALTY LTD.
WOODWARD'S MAYFAIR MALL
386-2955

UNFURNISHED, THREE - BEDroom house or duplex required, vicinity Oaklands Elementary School for last week in August. Modest rent necessity. With or without appliances. Call Mr. Boulthee. 386-3934, or write Victoria Press, Box 530.

WOULD LIKE TO RENT A CLEAN 2-bedroom house with some land. Glanford to Brentwood area. Reasonable. Urgent. Living in a tent with 3 small children. Victoria Press, Box 504.

I NEED A 3-BEDROOM BUNGAlow in View Royal for a family arriving from Saskatoon about August 15. Phone Marian Price, Shirley Philps' Homefinders Ltd. 388-4401.

PROFESSIONAL MAN AND FAMily require 2 or 3 bedroom house or duplex. September 1st. Prefer Fairfield or Oak Bay. Reliable tenants, like gardening. Can lease. 382-5085.

EXECUTIVE AND FAMILY REquire 3 or 4 bedroom home in the Willows School District immediately. 477-3817.

IF YOU CANNOT SELL YOUR home we have reliable clients waiting to rent. Phone Mr. Keen, Borman Investment Co. Ltd. 388-7321

YOUNG COUPLE, NO CHILDREN, want 2 to 3 bedroom home, fridge and stove (unfurnished). Phone 385-5808 after 5 p.m.

PROFESSIONAL FAMILY URgently needs 4-bedroom house to rent. Victoria Press, Box 558.

URGENTLY NEEDED. CLEAN 3 or 4 bedroom house. Reasonable rent. References. 385-4889.

ELDERLY LADY WOULD LIKE share with lady who has a house. Phone 382-0281.

WANTED TO RENT, SMALL COTtage, reasonable rent. Victoria Press, Box 515.

3 OR 4-BEDROOM HOUSE FOR Sept. 1st. Responsible tenant. Close-in. 386-0908.

HOUSE TO RENT IN OAK BAY area. Sept. 1st. 383-5337.

3-BEDROOM HOUSE, JUBILEE OR Fairfield area. 384-7795.

To Buy, Sell, Rent
Use Classified daily.
Phone 386-2121.

137 HALLS, STORES AND OFFICES TO RENT

MAHON BUILDING
1110 Government St.
(Next to Royal Bank)
OFFICES TO RENT
LOW RENTALS
Leases Available
Apply
Mr. Dyer
C. G. HEISTERMAN & CO. LTD.
1121 BLANSHARD ST.
PHONE 383-4161

HOUSE SUITABLE FOR OFFICE and storage or workshop, off street parking for trucks, etc. L.I. zoned. Half blk off Douglas at Mayfair. $100 per month. Eric Porter, Financial Survey Ltd. 384-3305 - 386-9586.

DOUGLAS ST. STORE OR OFFICE 1300 sq. ft. $150 includes heat, water, parking. Mr. Dorman, Ph. 384-5311, nite call collect 743-2214.

FIRST FLOOR OFFICE SPACE on Fort near Cook. Parking available. Montreal Trust Co., 386-2111.

OFFICE, STORE, 1121 VANCOUver. Parking available. 383-8548.

STORE OR OFFICE. DOWNTOWN area. 386-6481.

140 PERSONAL LOANS

RENT MONEY
Vacations * Pay Off Bills
Summer Expenses
Car Repairs
FOR ANY GOOD PURPOSE

This summer — do what you want to do — go where you want to go — with Money rented from Crescent Finance. Just call Crescent and tell us how much money you'd like to rent. Customers have rented money from Crescent in only 10 minutes. This summer RENT the money you need from Crescent Finance — Canada's Most Considerate Finance Company.

Some of the ways Crescent makes it pleasant for you to rent money

CRESCENT MONEY RENTAL PLAN

You Can Rent	For As Long As	Repay Monthly Only
$ 52.??	12 months	$ 5.00
105.75	13 months	10.00
310.78	20 months	19.00
?48.94	30 months	22.00
738.89	30 months	32.00
9?8.39	30 months	41.00
2084.20	36 months	76.00

Larger amounts for any purpose are available—just ask.

Evening hours for your convenience.

CRESCENT FINANCE
CANADA'S MOST CONSIDERATE FINANCE COMPANY
742 Yates Street, Phone EV 6-0407

WANTED GENERAL HOME IMprovements. Can Finance. Phone 382-5011 after 6 p.m.

141 MORTGAGE LOANS AND INSURANCE

CITY SAVINGS & TRUST
Has
FUNDS
For
Residential, Commercial
Interim
MORTGAGES
Residential monthly payments
10 yr. payments 15 yr. payments
$12.33 per $1,000 , $9.77 per $1,000
1308 Douglas St., 383-4141

7¾% MORTGAGES 7¾%
7⅛% INTEREST 7⅛%
Loans up to $25,000.00.
* Top pre-payment privileges.
* Fully Amortized loans.
Each month you get a clear statement of inter statement of interest paid and amount owing.
Available for home purchasing and refinancing. 20% equity minimum.
PHONE MORTGAGE DEPT.
PEMBERTON, HOLMES LTD.

WE PAY CASH FOR MORTGAGES AND AGREEMENTS. MONEY FOR NEW FIRST AND SECOND MORTGAGES. CURRENT INTEREST RATES. REPAYMENT TERMS TO SUIT YOU. PH. ERIC CHARMAN EV 5-0785, FAIRFIELD REALTY LTD. 233 COOK ST.

MONEY TO LOAN
FOR ALL TYPES
OF
MORTGAGES
EASY REPAYMENT
CURRENT RATES

P. R. BROWN & SONS LTD.
762 FORT STREET EV 5-3435

MORTGAGE LOANS
First mortgages available up to any amount at current interest rates. Quick decisions.

BROWN BROS.
AGENCIES LTD.
1125 Blanshard St. EV 5-8771

WE HAVE A CLIENT ANXIOUS to invest in short-term (3-yr.) interest-only mortgages. Preferably in amounts of $7,000 or less. Prompt attention given to all enquiries. Call Don Fraser, 388-4271. J. H. Whittome & Co. Ltd., 708 Fort St.

PRIVATE AND INSTITUTIONAL funds still available for all types of mortgage financing. We purchase existing mortgages or agreements. For prompt service call 388-4271 and ask for Don Fraser. J. H. Whittome & Co. Ltd., 708 Fort St.

MONEY TO LOAN ON MORTgages, quick decisions, also agreements and mortgages purchased for cash. See us for top price.
A. BERNARD & CO. LTD.
653 Fort Street EV 4-9335

$10,000 SURPLUS FUNDS AVAILable for any type of sound business proposition. Victoria Press, Box 544.

142 WANTED TO BORROW

REQUIRE 1ST MORTGAGE ON solid Oak Bay home, value $13,000. Require $8,000 repayable at $80 per month, including interest of 8½ term. Excellent covenant. Please dial Cliff Stretch, EV 3-7436 or EV 2-9145. Victoria Realty Ltd.

$2,500 BUYS $3,500 2ND at 7½%, $35 per mon, 5 yr. term. Excellent covenant. Call Marie Malbon, phone 477-4235 or 388-3231. Colony Homesales Ltd.

12% YIELD
$2,800 buys $3,485 second agreement, 7¼%, $32 per month, 10-year term. Mr. Evans, Western Homes Ltd., EV 2-2157; eves. GR 9-7217.

7¼% WITHOUT ADMINISTRATION or worry? Victoria Mortgage 5-year debentures! One year 7%.

144 REVENUE PROPERTIES

REVENUES
JAMES BAY
4 self-contained suites, nice stucco building. Good income. Asking $25,000
CITY
7 self-contained suites, furnished, asking $42,000.
CITY
Guest Hotel, large lot, 24 suites, excellent income.
To view these excellent properties, call JACK BROWN, 384-9126, eves. 384-4976
PEMBERTON, HOLMES LTD.

APARTMENT BLOCK
13 SUITES
Well established revenue producer, all spacious suites, oil hot water heat, choice area, close to town, gross income over $11,000 year. Excellent terms as low as $25,000 down will handle at the realistic price of $78,000.
C. H. HOLLAND REAL ESTATE
620 VIEW EV 5-0624 or EV 4-7658

CAR OR BOAT
As down payment on this fully occupied 5-suite conversion on Pemberton Road.
Full asking price $15,950
Call Pat Murphy,
Metropolitan Realty Ltd.

4 BEDROOM BUNGALOW FOR sale in top rental area between Naden and Dockyard. $8,750 on terms or substantial reduction for cash. Mrs. Fraser, Colony Homesales. 388-3231.

PRIVATE SALE, OWNER LEAVing city. Upper and lower duplex. Jubilee area. Completely renovated. 2 bedrooms each suite. $14,500. 386-2014.

4 SUITES
$15,950—PRICE
$4,150—DOWN
3 one-bedroom and 1 two-BR suites. Older building in good location and condition. Oil heat, separate entrances, self-contained. First time offered. Situated in a nice residential area 2 blocks off Oak Bay Ave. C. Mallett, 382-2157 anytime.

SIDE-BY-SIDE
MODERN DUPLEX
JUBILEE AREA
$5,500 DOWN
Two bedrooms, living room, dining room, kitchen, bathroom, full bsmt. Rent each $110. All in A-1 condition. Excellent tenants. $5,500 down at $25,950. C. Mallett, 382-2157 anytime.

4 SUITES
TRADE TERMS
Will accept home as down payment. Modern 4-suite building. All self-contained. Tenants supply all own utilities. A-1 condition and location. Price $34,500. C. Mallett, 382-2157 anytime. Western Homes Ltd.

APARTMENT BLOCKS
BUSINESS BLOCKS
APARTMENT SITES
SUBDIVISION LAND
HOTELS—MOTELS
AUTO COURTS
FARMS—RANCHES

HAGAR & SWAYNE announces the opening of the new COMMERCIAL DEPT under the direction of Mr. JOHN BISHOP — Many SALES RECORDS were BROKEN under Mr. Bishop's HOME SALES — the SAME ENTHUSIASTIC EFFORT will be put forth in this new endeavor.

Some EXCELLENT BUYS now available at once — TO SELL PURCHASE or FINANCE — BE SURE to call Mr. Bishop (24-Hr. Service through Tel. Answ.).

We also BUY — SELL or ARRANGE MORTGAGES.

JOHN BISHOP
HAGAR & SWAYNE LTD.
EV 4-0531 (24 Hrs. Daily)

FAIRFIELD
3 SUITER
Nice Triplex in excellent condition situated right on the bus line close to town and the St. Joseph's Hospital ... NEVER A VACANCY ... Live in the lower 2-bedrm suite which features a large living rm with fireplace ... cabinet electric kitchen ... 4-pc. bathrm ... Full Basement with Oil Hot Water Heat ... 1 suite fully furnished and all stoves and fridges included ... LET THE UPPER 2 SUITES PAY THE MORTGAGE ... Full Price $18,900 (Terms).

DICK JAMES, EV 5-2481
Swinerton, Stewart Clark, Ltd

$7,000 PER UNIT
CLOSE TO PARK
Very attractive 14 unit apt. for sale, just 3 years old, in choice rental area, close to Beacon Hill Park, and the Parliament Buildings. NO VACANCIES. This well built apartment shows an excellent return with a minimum upkeep. Extremely well priced, with excellent terms. For further information, please phone Stu Purches. EV 5-6331 or evenings EV 3-2484.
V. J. WILSON & CO. LTD.
850 GORDON ST.

YOUR OPPORTUNITY
TRIPLEX — $15,900
Down payment of $2,500 buys this good revenue, 3-suite apartmented house. New plumbing, wiring and water tank. Modern baths, fire alarm system, etc.
NO MAJOR REPAIRS NEEDED HERE
Generous allowance for necessary painting.
EXCELLENT TERMS
For details call 388-4294 and ask for
DON HANNAH
BASTION SQUARE PROPERTIES

TRIPLEX
Jubilee Hosp. area. 5 rms for owner, 2 or 3 bedrms. Move right in. Very clean. Nothing to do.
Plus
2 one-bedroom suites up that pays the mtg. Full high base. with 2 extra rooms, also extra plumbing. You could have a nice 4-rm basement suite. OOM heating, new wiring, copper pipe. Sep. garage. Fruit trees. A very well-built home at the full price $16,500. Terms. Stan Hyland. 382-2157, eves. 383-8520, or Larry Skinner, 382-2157; eves. 477-6783. Western Homes Ltd.

SURPRISE PACKAGE
14% RETURN
Lodge with 8 suites, three almost new bungalows, 7 approved building lots all on 3.26 acres between Goldstream and Trans-Canada Hiway. $65,000.
ADELINE NICHOL
652-2088 or 388-4401
Shirley Philps' Homefinders Ltd

JAMES BAY—3 suite conversion, owner's suite 5 rooms main floor. Basement. Plumbing, wiring, heating approx. 3 years old. Close to park and sea. Bungalow in city as part payment. Price $25,000.00. See this first.
RANDALLS LTD. EV 4-8109
Evenings EV 2-4602

Odd Pieces of Furniture for sale . . .
USE CLASSIFIED . . . Phone direct 386-2121.

FAIRFIELD—$26,500
5-suite apartment in excellent condition in choice area. Oil hot-water heat. Try your trade. For details, call Grant MacFarlane, Island Homes Ltd. 386-2986, Res. 386-5065.

NEW N.H.A. DUPLEX. CAN YIELD 10%. 384-7063.

145 BUSINESS OPPORTUNITIES

APARTMENT BLOCKS
BUSINESS BLOCKS
APARTMENT SITES
SUBDIVISION LAND
HOTELS—MOTELS
AUTO COURTS
FARMS—RANCHES

HAGAR & SWAYNE announces the opening of the new COMMERCIAL DEPT under the direction of Mr. JOHN BISHOP — Many SALES RECORDS were BROKEN under Mr. Bishop's HOME SALES — the SAME ENTHUSIASTIC EFFORT will be put forth in this new endeavor.

Some EXCELLENT BUYS now available at once — TO SELL PURCHASE or FINANCE — BE SURE to call Mr. Bishop (24-Hr. Service through Tel. Answ.).

We also BUY — SELL or ARRANGE MORTGAGES.

JOHN BISHOP
HAGAR & SWAYNE LTD.
EV 4-0531 (24 Hrs. Daily)

INVESTMENT
OPPORTUNITIES
Two excellent sites now available for development of RETAIL or COMMERCIAL medium size modern buildings. Both are in choice locations for maximum rental demand from high quality tenancies; and they can be purchased advantageously now because of special reasons calling for quick disposition at this time. One is close to JUBILEE HOSPITAL and is presently zoned COMMERCIAL; the other is on OAK BAY AVENUE in the VILLAGE. For full particulars please contact—
J. H. Ford, EV 4-1863
A. L. Wagner, GR 7-2880
or EV 5-3411 anytime
KER & STEPHENSON

WAREHOUSE
Approx. 9,600 sq. ft.
2 CITY LOTS
Basic warehouse storage on two floors. Sound, sturdy, unheated but rewired in conduit. This older building with 120' road frontage stands on 2 very valuable city lots worth at least $15,000 each. Total price including building only $35,000. Jack Mears, 385-7707 anytime. Mears & Whyte, Oak Bay Realty Ltd.

GROCERY STORE
$190,000 TURNOVER
FULLY EQUIPPED, LONG ESTABLISHED GROCERY BUSINESS ON A BUSY THOROUGHFARE WITH LARGE PARKING AREA. SHORT HOURS AND 5½ DAYS A WEEK. STORE AREA APPROXIMATELY 4,300 SQ. FT. PLUS AMPLE STORAGE AREA. DON'T MISS THIS EXCELLENT BUY — $12,500 INCLUDES $10,000 STOCK. PHONE VICTOR WONG, 385-3458.
Bryon Price Realty, 1314 Quadra St.

SIDNEY LAUNDROMAT
AND PRES-TO-LOG
VENDING SERVICE
Established 7 Years
FOR SALE
As a Going Concern
PRICE $18,000
656-1451

TAXI BUSINESS
Now is your opportunity to purchase a well established profitable TAXI business in a rapidly expanding area. Business includes resident-office, 12 car garage, 5 new sedans plus 2 limousines. Ideally suited for family venture. For further particulars, call ERIC DAY or TED PARTRIDGE 384-8136.
Pemberton Holmes

RESTAURANT
BUSY DOWNTOWN LOCATION
Excellent lease available. Low rental. Books open to Bona Fide purchasers. This is not just a tourist trade but year round operation. Owner leaving country & wishes action on the reduced price of $42,500. Some terms available. Appointment to view call Gordon Marshall or Jack Glover, Gardner Agencies Ltd. EV 5-1448.

REST HOME
An ex. opportunity to start in a Rest Home business by buying this property in Fairfield. Can be licensed for 7. The house meets all requirements for licensing. Full price $15,700. See this with EDITH GUTEMAR, 385-9842 or EV 2-4232. Rithet Agencies Ltd.

MOTEL—CLOSE IN
10 units plus large home. Ideal man and wife operation. Showing good returns. Act fast on this one. Only $25,000 down. Contact C. PIMLOTT, Northwestern Securities Ltd. 385-6741 or 386-8530.

SMALL BUILDING SUPPLY FIRM, Victoria. Requires working partner with experience and some financing. Reply Victoria Press, Box 536.

REST HOME LICENSED FOR nine, at realistic price $19,500. Ideal operation for couple. Victoria Press, Box 546.

REVENUE $110. 2-BEDROOM SxS duplex, half cash. Full price, $9,300. 383-7807.

Winning Contract

By HOWARD SCHENKEN and RICHARD L. FREY

Two accident-prone conventions clashed on this deal played in the World Championship match between Holland and North America, and the American team came off second best.

The weak no trump is a bid that can go for big penalties when partner turns up with no cards. Many of the players who once used it indiscriminately now limit it to occasions when they are not vulnerable. West, Piet Boender of Holland, elected to make the no trump call on a rather unusual distribution, and caught North between pincers because East had a good hand and South held a near-bust. Perhaps North would not have bid at all if he had not had a gadget bit to show strength in two suits at once.

Vul: N-S

NORTH
♠ K 10 9 7 6
♡ K Q J 5
◇ Q 4
♣ 3 2

WEST (D)
♠ 8 2
♡ A 6
◇ A 8 7 2
♣ A 8 7 6 4

EAST
♠ A Q 5
♡ 10 8 7
◇ K 10 6 5
♣ K J 5

SOUTH
♠ J 4 3
♡ 9 4 3 2
◇ J 9 3
♣ Q 10 9

The bidding:

West (Boender)	North (Rubin)	East (Oudshoorn)	South (Feldesman)
1 N.T.	2 ◇	Dbl.	2 ♠
Pass	Pass	Dbl.	All Pass

Opening lead: Diamond ace

His two diamond bid was "Astro," a conventional call announcing a hand with spades and another suite. East's double indicated that he held the balance of power. South might have passed to let North show his other suite, which turns out to be hearts and finds four-card support. But despite the better fit, two hearts would not have made any more tricks than two spades — the bid Phil Feldesman made in his partner's known suit.

The defenders collected the diamond ace and king and the club king and ace. West cashed the heart ace and led his small heart. Declarer won, led a low trump from dummy, and East ran in with the queen to give West a heart ruff. The trump ace was the defenders' eighth trick for down 800. At hearts, West would have got a ruff in spades that would collect the same 800.

In the other room, Murray and Kehela got to three no trump on the E-W cards, making it for plus 400 — but the net loss was 400 to Netherlands for 9 IMPs.

(A Bell-McClure Syndicate Feature)

145 BUSINESS OPPORTUNITIES

OAK BAY GROCERY STORE LOCK, STOCK, BARREL

STORE
STOCK
EQUIPMENT
LIVING QUARTERS
MAY TRADE

Good terms to a qualified buyer. A 1 location and condition. Best of stock and equipment. This is a real going concern. Present owner open short hours. High potential. Nice adjoining 3 BR living quarters. You can't do better anywhere. Full particulars available. Trade considered.

C. Mallett, EV 2-2157
Western Homes Ltd.

LIVE RENT FREE OR $500 NET TO YOURSELF

after all expenses and mortgage payment. 3 completely self-contained suites, mostly furnished with annual gross revenue of $2,480. This property is in good condition with brand new oil-o-matic heat, new plumbing and wiring. Each tenant pays own elec. Located within walking distance of downtown, close to Christian Science Church. Full asking price only $10,900 with $2,000 down payment. Call LEN LeDOUX, EV 5-6741 or EV 2-9852 now and don't miss this. No drive buys please.

Northwestern Securities Ltd.

DOWNTOWN MOTEL

One of the busiest motels in Victoria. Unusually good year-round business. Located on a through arterial. Parking space for 40 cars. 180 foot frontage giving room for large future development. Net return (by Chartered Accountants statement) well over $1,000 per month. $160,000 will handle. For particulars phone M. SMITH, 385-6741.

Northwestern Securities Ltd.

GOOD SEA VIEWS CADBORO BAY

This property is situated on one acre; divided into five suites on a low rental basis. Suites are all rented. This includes a four-room suite for owner. Situated close to Cadboro Bay Shopping Centre. Full price $18,950. Call Harold Ware, Victoria Realty Ltd., EV 2-9145 or Res. EV 2-1461.

FAIRFIELD

Here is a dandy investment for someone. 5 self-contained suites situated in a lovely location. Oil hot water heating. Terms arranged. Not a conversion. Full price $37,500. Call Harold Ware res. EV 2-1461 or office EV 2-9145. Victoria Realty Ltd.

BARBER SHOP

1st class. Terrific location, built-in cabinets, 2 chairs, 2 sinks. Vacuum hair massage. Many more extras. Open to offers. Terms. $3,000. Call DORIS ADAMS, EV 5-6741 or EV 6-3989 anytime. Northwestern Securities Ltd.

CITY DUPLEX 1922 PRINCESS $11,900

Top rented for $75.00. Bottom furnished and vacant. J. Ettema, ph. 386-8401.

ETTEMA REALTY
Old-fashioned, dependable service

ATTENTION

Illness forces sale of our Grocery-Confectionery. All cash business in a growing community near Malahat. Country atmosphere. Gross sales over $30,000 per year. Store and two-Bdrm home on lease. $1900 plus stock. Phone 656-3261, owner.

MODERN GAS STATION — Large corner lot — Fully equipped. No competition — City Centre — $15,000 — Terms. Phone Jack Bailey 746-6080, Duncan or 385-6741. Northwestern Securities, Victoria.

HARDWARE REAL POTENTIAL for owner in fast growing community. Clean stock, $6,000 cash will handle. Principals only. Victoria Press, Box 537.

146 BUSINESS OPPORTUNITIES WANTED

APARTMENT BLOCKS
BUSINESS BLOCKS
APARTMENT SITES
SUBDIVISION LAND
HOTELS—MOTELS
AUTO COURTS
FARMS—RANCHES

HAGAR & SWAYNE announces the opening of the new COMMERCIAL DEPT under the direction of Mr. JOHN BISHOP — Many SALES RECORDS were BROKEN under Mr. Bishop's HOME SALES — the SAME ENTHUSIASTIC EFFORT will be put forth in this new endeavor.

Some EXCELLENT BUYS now available at once — TO SELL — PURCHASE or FINANCE — BE SURE to call Mr. Bishop (24 Hr. Service through Tel. Answ.)

We also BUY — SELL or ARRANGE MORTGAGES.

JOHN BISHOP
HAGAR & SWAYNE LTD.
EV 4-0531 (24 Hrs. Daily)

Specializing in Business Investments
NICK C. DEKKER
384-9326 — Eves. 388-6327
S. W. Anderson Ltd.
850 Gordon Street

147 EXCHANGE REAL ESTATE

"COLONY'S" EXCHANGES!!!

Near University, 2 bedroom, full-basement home ($14,950) for a smaller modest cottage. Call Mrs. Johnston, 386-0819 or 386-3281.

4-year-old 3-bedroom, full basement home ($14,250) TO TRADE FOR small cottage on ½ acre. Marie Malbon, 477-4253 or 386-3281.

Close to town, 3 yrs. old, 2 bedrooms, full basement. TO TRADE for 3 bedrooms any good area, close to schools. Betty Salyer, 385-2985.

Older 3 bedroom home, extra lot $12,500 View Royal district — TO TRADE FOR 2 bedroom bungalow in nice area. Irene Dalziel 384-6892 or 386-3231.

Established cafe in central downtown location, $17,000. TRADE for $2,300 cash and house, car or what have you? Mrs. Fraser, ph. 477-1411.

COLONY HOMESALES, 386-3231

DUPLEX

Up and down style, full basement, automatic oil heat, always rented. Would trade for 2-bedroom home or acreage. Terms on $11,200. Phone MRS. ELLEN SPEERS 385-2471 anytime.

DRIVE BY 3165 Harriet Road. 7 years old, 1,150 square feet, 4½ rooms; two twin-sized bedrooms. PRICE $11,900. Owner has clear title and will trade for a larger 3-bedroom home up to $19,000. Call Harold Ware, Victoria Realty Ltd. EV 2-9145 or res. EV 2-1461.

DRIVE BY 3165 HARRIET ROAD — 7 years old, 1150 square feet, 4½ rooms; two twin-sized bedrooms. Owner has clear title and will trade for a larger 3-bedroom home up to $19,000. Call Harold Ware, Victoria Realty Ltd., EV 2-9145 or res. EV 2-1461.

CAN YOU TOP THIS? A sea view lot. Cordova Bay, Georgia Park area. Assessed at $10,000. Will swap for rentable house in the city, of comparable value. 658-5479.

VICTORIA CONSTRUCTION LTD. takes trades on Custom-Built houses. Phone Mr. Jones, EV 4-8112 or 383-2228 for full particulars.

DE LUXE 3-BEDROOM HOME IN Nanaimo. Some cash. Will exchange for revenue property or house. Apply Victoria Press, Box 443.

147 EXCHANGE REAL ESTATE

WILL TRADE $3,000 EQUITY in up and down duplex for property or what have you. Phone 477-4076.

149 LISTINGS WANTED

APARTMENT BLOCKS
BUSINESS BLOCKS
APARTMENT SITES
SUBDIVISION LAND
HOTELS—MOTELS
AUTO COURTS
FARMS—RANCHES

HAGAR & SWAYNE announces the opening of the new COMMERCIAL DEPT under the direction of Mr. JOHN BISHOP — Many SALES RECORDS were BROKEN under Mr. Bishop's HOME SALES — the SAME ENTHUSIASTIC EFFORT will be put forth in this new endeavor.

Some EXCELLENT BUYS now available at once — TO SELL — PURCHASE or FINANCE — BE SURE to call Mr. Bishop (24 Hr. Service through Tel. Answ.)

We also BUY — SELL or ARRANGE MORTGAGES.

JOHN BISHOP
HAGAR & SWAYNE LTD.
EV 4-0531 (24 Hrs. Daily)

IT'S THE "SOLD" SIGNS THAT COUNT!!

98% of my listings this year have sold fast. In just 5 weeks I have sold, personally

$226,450.00

of Victoria real estate. Believe me its ONLY the "Sold" signs that mean anything! If you have a house or other property for sale let me have it fast.

"WHEN IN REALTY NEED CALL ERNIE WEED"
383-4124
McAdam's Investments Ltd.
916 Blanshard St.

WANTING TO SELL?

CALL MR. HOLDEN, graduate of 4 yr. UBC real estate and appraisal course for a professional opinion of your property value. Clients waiting for all types of properly priced property.

LEACH & SPARKS LTD.
EV 3-4117, GR 7-2384

LOOK UNDER

HOUSES WANTED TO BUY 158
"Colony" may already have the buyer for your home.
Call Victoria's HOMESALES experts, the prestige office of women realtors.

COLONY HOMESALES 386-3231

SUCCESSFUL

Merchandising of homes by individual promotional methods. May I help you? JOHN CHAPMAN, EV 5-6741. Northwestern Securities Ltd.

UNHAPPY RENTERS
Want to buy 2 or 3-bedroom home, price approx. $10,000 to $15,000. Substantial down payment. Just call Doris Adams, 385-6741 Northwestern Securities of Victoria Ltd.

FOR FAST SALES LIST WITH DALBY & CO. 1010 BLANSHARD EV 3-8241

150 HOUSES FOR SALE

RITHET AGENCIES LIMITED
714 Fort Street EV 2-4251

FAIRFIELD $16,200

Solid home on quiet street, 3 bedrooms, large living room, fireplace. Dining room has sunroom. Large kitchen with nook. Basement, OOM, double garage. Terms. To view phone

PHYLLIS WELDON,
385-4049

KENDAL AVENUE

Luxury executive's split level residence. Owner transferred. Three spacious bedrooms, lovely Rec. Room, 2½ bathrooms. Seclusion. Call ROD PRICE DAVIES, at 650-1866 or Rithets.

VLA BRENTWOOD VLA $11,000 GENEROUS TERMS

1¼ ACRE WITH 3 BEDROOM HOME. Living room with fireplace, large electric kitchen, separate garage.

Call
RUSSELL L. BERGSTROM
382-4251

EXCELLENT RETIREMENT HOME IN OAK BAY $11,950

SECLUSION IN A VERY PLEASANT AREA

2 bedrooms and small den or storage room. Large fireplace in living room. Generous kitchen and eating area. New washer and dryer just installed can be purchased separately. You must see the inside to appreciate this home. To view call

RUSSELL L. BERGSTROM
382-4251 or 382-8554

BRENTWOOD VLA, $15,000, 1.22 ACRES

3 Modernized 2 bedroom home. LIVING ROOM WITH FIREPLACE. Utility room, large electric kitchen. OOM heating. 2 car attached garage. To view phone 382-4251 or 382-8554.

RUSSELL L. BERGSTROM

EXCELLENT STARTER HOME ONLY $9,300 TRY $2,500 DOWN

4 FULL BASEMENT WITH W & C FURNACE. Generous sized kitchen. 2 bedrooms and a fireplace in the living room.

RUSSELL L. BERGSTROM
382-4251

GORGE AREA $8,500.

Ideal retirement home with 2 bedrooms, living room and large kitchen. Full basement with auto-oil furnace. Garden with fruit trees.

Call EDITH GUTEMAR, 382-4251 OR 385-8842

BUY DIRECT FROM BUILDER CALL 477-4790 ANYTIME

We are now building in choice University area, close to Elementary and High Schools.

We have other homes under construction, also lots in various locations or will build on your lot.

FOR INFORMATION
CALL 477-4790
KEN PLEWES
REESON & PINCH HOMES

1631 KINGS RD. $1,000 DOWN

7 Bedrooms. Has been successfully operated as college student boarding home. Second floor contains 6 small rooms and separate bathroom. Ideal for large family. Price $11,900.

J. Ettema 386-8401
ETTEMA REALTY
Old-fashioned, dependable service.

150 HOUSES FOR SALE

J. H. WHITTOME & CO. LIMITED
ESTD. 1886
Victoria-Duncan-Chemainus
706 FORT STREET

* * * *

OPEN HOUSE Wed. to Fri.

Drive around to 2528 Vancouver Street between 1:30 and 5 p.m. and view this charming 2-bedrm, no-step retirement or starter home . . . close in . . . good area . . . lovely garden with fruit trees . . . clean and neat and really a pleasure to show. Bill Palfrey in attendance. Priced at $11,950. 388-4271.

* * * *

MAGNIFICENT SEAVIEW!

This 3-year-old gracious home at Cordova Bay offers a wide and unobstructed view of the sea, islands and mountains from a long sundeck and from picture windows in living room and master bedroom . . . post and beam quality construction . . . double carport . . . floor-to-ceiling old brick fireplace . . . ground level entrance . . . built-ins . . . three bright bedrooms . . . large rumpus room with fireplace . . . two four-piece bathrooms . . . extra bedroom down . . . expensive wall-to-wall carpeting. This is an exceptional family home close to sea, schools and shops and only minutes from Victoria. Phone BILL PALFREY for viewing, 388-4271 or 386-2108. Yours for $24,950.

* * * *

GARDEN PARADISE

Just a FEW MINUTES' WALK to Gordon Head campus or Cad. Bay Village, this mature 20-yr-old home is close to school and transportation yet COMPLETELY SECLUDED ON OVER ½ ACRE. There is a good-size living room and kitchen, two bedrooms and small study on the main floor while FULL HIGH BASEMENT MIGHT BE DEVELOPED. You must like gardening to care for the LAWNS AND FLOWER BEDS plus many MATURE SHRUBS AND TREES plus ORCHARD AND GREENHOUSE. F.P. $17,300. Good 1st Mtge. at 7%. BILL TYSON, 388-4271.

* * * *

2-YEAR-OLD IN-LAW SUITE REPLACEMENT $18,500 ¾ MILE TO TOWN, $17,300

This immaculate 3-bedroom home plus suite is a newly-weds' dream and the kitchen is large enough for a table for a wee family in later days. The ground-level, self-contained in-law suite was built to owner specifications for her mother. Below replacement, this house is so close to schools, bus and town yet it can be handled for about $75 p.m. with a relative contributing for the suite. Don't just drive to it. Please come in. You will be astounded at its cheeriness (oh yes, the kitchen cupboards are all arborite, on vanity legs with coved arborite tops). Asking only $17,300.
WILLS OF WHITTOMES, 388-4271

* * * *

1½ yrs. old — Uvic area Architecturally Designed Owner Transferred

3 BEDROOMS — 2 BATHROOMS
The proud owners must go. They have spent nearly $7,000 on this home in the last six months to install hall carpets $1,300, G.E. wall-type freezer frig $800, kitchen and dishwasher, garburator, Tappan double wall oven and range. Finished family room to redecorate and to add other features. LR is 13x20 with lovely old brick fireplace and hammered copper hood and floors of oak planking. Master bedroom has W-W carpet with vanity bathroom en suite. Post and beam construction with costly components on 86x300 lot close to UVIC grounds on quiet road with trees make this a lovely offering. Asking $24,900 with terms. No reasonable offer refused. Oh yes room for 4th bedroom and 3rd bathroom in full basement.
W. DAVIS and F. WILLS, 388-4271

* * * *

⅝ ACRE — 3¼-MILE CIRCLE $44,000 REPLACEMENT COST FOR $32,500 INCLUDING SURVEYED LOT

There is so much to tell, so phone me about this:
- 2,000 sq. ft. plus self-contained in-law suite.
- 16x24 L.R. with solid brick end wall with F.P.
- 12x16 formal D.R.
- 9x22 kitchen with sundeck off
- 13x15 master bedroom — corner vanity.
- 12x15 second bedroom.
- Den with F.P.
- Saleable lot on registration.
- Your son-in-law might pay $80 p.m. to live on this estate.
- Oil-O-Matic hot water heating.
- 2-car garage with enclosed breezeway.
- Shake roof — copper downspouts.
- Replacement cost of house, $30,000.
- Land worth $10,000, including thousands of shrubs and drive ways.

WILLS OF WHITTOMES, 388-4271

* * * *

WILKINSON RD. $12,900

This home is neat as a pin and ideal for either starter or retirement. Over 1,000 sq. ft. of living area plus utility, large carport, a 10x12 work shed at rear of lots and over forty fruit trees in over ½ acre of immaculately kept landscaping. For the young builder two choice building lots are already divided and ready to go or they could be consolidated for V.L.A. This can be bought on easy terms. Phone TOM DUNCAN, 388-4271, 477-2162.

* * * *

WATER VIEW NEAR UNIVERSITY FAMILY HOME ONLY $19,500

3 bedrooms on main floor with fourth semi-finished in basement. Living room, dinette and kitchen all have water view. Large rumpus room semi-finished. Also large workshop room in basement plus a half bath. 4-piece bath on main floor. Approx 1,300 sq ft on main floor and nine years old. Large double carport. Lot size 78'x171', nicely landscaped. To view call BEN McLEOD, 388-4271 or res. 477-3998.

* * * *

LAKEHILL

Modern 2-tone stucco, 7 yr old, 3-bedroom, full basement bungalow. Spacious living room with fireplace, dining room in-line. Cab electric kitchen with eating area. Large 60x120' landscaped lot. Asking $15,500. Terms arranged. Call BRUCE McILROY, 388-4271.

ALMOST IMMEDIATE POSSESSION

JUST THE TIME IT TAKES TO PACK AND YOU CAN MOVE RIGHT IN. Two-year-old three-bedroom home and the master bedroom is bigger than twin size (twin double maybe). Situated on a beautiful treed and landscaped lot in the city where you are close to everything, but on a well-manicured quiet street. Carries for only $104 monthly P.I.T. with 6¼% mortgage. Trade acceptable. View by calling now DON ROBERTSON, 383-6397 or office, Victoria Realty Ltd., EV 2-9145.

3986 GLANFORD AVE.

4 BEDROOMS

3 up and 1 down plus roughed-in for second bath. NHA home with large well landscaped lot. 6 years young and selling for only $15,850. Drive by to see, then call Terry Dow, 386-6191 for further information.

Kasapi Construction Co. Ltd.
2080 Douglas St.

J. McLAREN CONST.
Direct
HOME SALES
385-5055, 383-9880

SIDE-BY-SIDE DUPLEX SALE. Craigflower Road, 5 years old, 1,600 sq. ft., $18,000. Terms can be arranged. 658-5601.

150 HOUSES FOR SALE

B O O BOORMAN M A N
INVESTMENT CO. LTD
1111 GOVERNMENT STREET

OPEN HOUSE 251 HARTLAND RD.

Off W. Saanich Rd., 1 Block North of Prospect Lake Rd.
6.62 ACRES
WED., THURS., FRI.
7 P.M. to 9 P.M.

One of the most immaculate homes we've ever seen, with outbuildings, stream, well and water rights to spring. Situated in a view location well back from the road. Property fenced and cross-fenced. You must see this property to appreciate the value.

EASY TERMS
PRICE $25,900

For other time appointments please call Stan Cornish, 386-7321 anytime or res. 383-5878.

HIGH QUADRA NO STEP RANCHER 8 YEARS OLD

3 bedrooms, good-size living room with fireplace. Sensibly arranged kitchen with dining area and utility room off. (PLUMBED AND WIRED FOR WASHER AND DRYER). Lovely back yard (FULLY FENCED) with patio (WIRED FOR BARBECUE AND LIGHT), and several fruit trees. Vacant for your immediate occupancy.

PRICE — $14,150
Erik A. Bruhn, 386-7321 anytime.

OAK BAY FAMILY ACCOMMODATION

A practical family home on two floors. The main floor consists of living room with fireplace, separate dining room opening onto the garden, family room and kitchen. Separate utility plus washroom and workroom or storage room 18x17. Open stairway leads to three bedrooms (two are twin size), bathroom and sunroom or study. Semi-finished high attic for games room or additional bedrooms. Automatic hot water heat. Large semi-secluded rear garden. This home is well maintained throughout.

PRICE $16,850
Eric Graham, 386-7321 anytime

PANORAMIC SEAVIEW

Truly different 3-year-old home featuring many types of panelling. Rosewood living room with raised hearth and balcony. 3 bedrooms finished, 2 baths, rec. room with fireplace and two bedrooms roughed in in daylight basement.

Only $18,900
C. Warren, 386-7321, anytime

SPARKLING SEA VIEWS

This is a very special home—one of a kind but not "far out." Four bedrooms well removed from the living area. Two bathrooms. The 1,400 square feet allows a queen-sized living room and dining room. Superb kitchen, garburator, fans, lazy susans, built-in range, etc. French doors lead to the garden and patio. Sundecks, double garage, etc.

$28,000
Dar Garside, 386-7321, anytime

UPLANDS! UPLANDS! SECLUSION? SPACE.

Immaculate, mature and charming inside and out. About 1,500' of daytime living area and 1,700' of bedroom area. Professionally decorated, professionally landscaped.

SEE IT! SEE IT! SEE IT!
You'll be glad you called Phil Simpson 386-7321 anytime

NEWSTEAD REALTY LTD.
1010 GOVERNMENT 382-8117

CITY TRANSFERRED 3 BEDROOMS $11,000

Just like new, this charming home has a beautiful new wall-to-wall carpet that sets off the large heatilator fireplace, charming kitchen with eating area. Large lot with ample blacktop parking, wading pool and an abundance of shrubs. Good terms. Please call EV 2-8117 or 388-5062 anytime!

BEVERLEY QUINN

MUST SELL! (OR TRADE) $25,500 VALUE FOR ONLY $22,400

Builder's own home, many extra features:
- 4 Bedrooms
- 2 bathrooms
- Living room with UNIQUE fireplace
- Dining room
- Bright roomy kitchen
- Large recreation room
- Den or small office
- Spacious sundeck
- Complete intercom system

A well-constructed house, close to all conveniences. Owner is anxious for a quick sale and WILL CONSIDER ALL OFFERS. For further information dial EV 2-8117 or dial EV 3-6665, ask for

MR. HEGEN

TRADE TRADE

NO. 1—FAIRFIELD
Lovely 2-bedroom accommodation for the owner. Living room with fireplace. Large 22x10 modern bright kitchen with dining area. Handy sun porch. Oil heat. Drive-in garage.
PLUS
A self-contained legal suite renting for $55 per month. Lots of room in garden. Lot size 50x213. Will trade for a larger home in any good area.

ASKING $16,900

NO. 2—MAPLEWOOD AREA
2-bedroom, 11-year-bungalow. Nice living room with fireplace. Very spacious kitchen and utility room.
PLUS
A self-contained in-law suite comprised of kitchen, living room with fireplace and bedroom. Will trade for Sooke property.

ASKING $15,900

NO. 3—VIC WEST
Large 6-bedroom house in need of repair. Will trade for small 2-bedroom home or duplex.

ASKING $7,000

ELLWOOD NAULT
EV 2-8117 or 388-4150

AVAILABLE AUG. 1st FAIRFIELD

LOW DOWN PAYMENT

For the family with 3 to 5 children — all the amenities like nearby school, frequent bus service, playgrounds, etc. — The house has 3 large bedrooms, large kitchen and dining area, living room, basement, oil furnace, new wiring, boat shed with concrete floor. Try $700 cash. Full price $8,500. Dickie Agencies Ltd. 918 Fort. EV 2-4312, eves. EV 3-3640.

3003-05 CEDARHILL RD. NEW DUPLEX. Today's best buy. Builder, ph. 384-7063.

150 HOUSES FOR SALE

RITHET AGENCIES LIMITED
714 Fort Street EV 2-4251

SIDE-BY-SIDE

Unit 1. 3 bedrooms, living room, dining room and bathroom.

Unit 2, one (possibly 2) bedrooms, comb. living room - kitchen, and bathroom.

2 electric stoves, fridge and some carpeting included. Location, Langford. To view

Call EDITH GUTEMAR
EV 2-4251 or 385-8842

A MASTERPIECE

FAIRFIELD. On a street where every home is a picture of loveliness. First time offered. 3 bedroom home of distinction. Entrance foyer into a grand walnut panelled living room, raised hearth fireplace. Dining room with view — kitchen electric — WIFE'S PARADISE, lazy Susan, roller drawers, sundeck off master bedroom, downstairs T.V. room, rec. room with your own bar — sink, stained glass windows. Superb gardens, lawns and covered patio with barbecue for better outdoor living! ONLY $23,000. Built by European craftsman. A pleasure to show, by appointment only. Terms. While it lasts, see it now!

AL NOSAL EV 4-6900 or
E. GUTEMAR 385-8842

FAIRFIELD

Charming large older home on quiet street. Large entertaining sized living room and dining room, 3 large bedrooms. Fully modern.
View by appointment only

PHONE
RUSSELL L. BERGSTROM
382-4251 — 382-8554

VLA BRENTWOOD VLA $11,000 GENEROUS TERMS

½ ACRE WITH 3 BEDROOM HOME. Living room with fireplace, large electric kitchen, separate garage.

Call
RUSSELL L. BERGSTROM
382-4251

BRENTWOOD VLA, $15,000, 1.22 ACRES

Modernized 2 bedroom home LIVING ROOM WITH FIREPLACE. Utility room, large electric kitchen, OOM heating. 2 car attached garage. To view phone 382-4251 or 382-8554

RUSSELL L. BERGSTROM

F. N. CABELDU LTD.
1212 Broad St. 383-7174
Established since 1930

LANSDOWNE AREA 2 BEDROOMS

An ideal starter or retirement home. Living room approx. 15x16', with fireplace, oak floors, cabinet kitchen with eating area, auto oil heating. Well maintained lot, with pond and shade trees.

Asking $12,750.00
J. F. CABELDU
383-7174

DRIVE BY

143 BURNSIDE—$9,500
Excellent value in a 2-bedroom, full basement home.

241 CREASE AVENUE—$13,700
Exceptionally clean, modern, full basement, immediate possession.

1746 GARNET—$19,500
Near University, almost new, 3 bedrooms, full basement, sundeck, quick possession.

Full information on the above properties by calling
LORNE ATKINS
383-7174
Res. EV 4-6617

VANTREIGHT LANE DELUXE MODERN BUNGALOW

An outstanding and unusual home of 1,450 sq. ft. comprising living room, central fireplace, dining room, large kitchen with teak cabinets and built-in appliances, utility room and workshop area. The master bedroom is spacious and features full-width teak walk-in cupboards, a second bedroom is finished in grass-cloth, in addition there is a den with large window area. The bathroom has a vanity, 2 sinks and teak cabinets, toilet and bath are housed separately off this area. Drive-in garage, fenced patio with barbecue and a well maintained lot complete this picture.

Priced to sell at $21,500.
Please contact J. F. Cabeldu for appointment to view.

BROWN BROS. AGENCIES LTD.
1125 Blanshard Street
EV 5-6771 anytime.

OPEN HOUSE 2817 Colquitz Ave. Wed., July 27th 2 - 4:30 P.M.

5 rooms all in excellent condition. Wall to wall carpeting throughout. Basement, 2 pce. lavatory. OOM furnace. Utility room off very convenient kitchen. Large lot. Price $12,500. For price inspection call Mr. Hill EV 5-6771 anytime.

UNIVERSITY— NEAR ALL SCHOOLS

This immaculate home has 4 bedrooms; one 4 pc. and one 2 pc. bathroom. Large sundeck and rec. room. Only 1 year old, sparkling decor. Full price $21,800. Call Henry McCandless 385-8771.

DEEP COVE

Older 4-room cottage with H.W. heating, 2 lovely lots (tota larea 100x120). On secluded drive across from waterfront. Total price $6,500. Call Henry McCandless, 385-8771.

BUY DIRECT FROM BUILDER CALL 477-4790 ANYTIME

1927 FERNDALE ROAD

See this beautiful 3-BDRM Split Level Home just completed featuring the new Crestwood Kitchen cabinets, carport and sundeck. Live in the fine district of Gordon Head for only $20,900.

KEN PLEWES — 477-4790
Reeson & Pinch Homes

FAIRFIELD! BRAND NEW! BRAND NEW

Drive by 940 Wilmer St. See this lovely 2 or 4-bedroom home (2 up and 2 more with bathroom roughed in below). Cathedral entry. LANE and SEPARATE CARPORT at rear. Walnut feature wall, fan and hood, large kitchen, large closets, cement basement. NHA mortgage is $15,600 at 6¾%. Full price just $17,900! Deal direct with FRASER CONSTRUCTION LTD. CALL LEN WARDLE, 477-6649 (ANYTIME).

SPECIAL — REDUCED $500
A BARGAIN. Immaculate, tip top condition. Modern 2-bedrm. stucco. No steps. Liv. rm. fireplace, wall to wall carpet. Shining cab. kitchen. E. range incl. 2 bedrms. Utility. Furnace rm. with H. water Oil-O-Matic. Sep. garage. Taxes 1966 $100.33 net. Close to shops, bus on ALBION ST., nr Burnside. Quick possession. Price $10,250. Bal. easy. McCandless Realty, 830 Fort, EV 3-6111. Eves. Mrs. Ramsdale, EV 4-5655.

BY OWNER — NORTHRIDGE. New, 2 BRs., full bsmt. Panelled rm. and toilet down. Carport, sundeck. Cathedral ent. View lot. 6¼% N.H.A. 479-7069 after 6 p.m.

150 HOUSES FOR SALE

P. R. BROWN & SONS LTD.
762 Fort Street 385-3435

* * * *

QUEENSWOOD SEA - FRONT 7-ROOM BUNGALOW NEARLY 3 ACRES

House comprises reception and through hall, LR 27x16, DR 14x13, den, 3 spacious BRs (master BR 15x13, bathroom en suite), electric cabinet kitchen with nook, 3 bathrooms, utility room. All main rooms face east with breath-taking view of islands and sea. HW oil heating. There is a swimming pool 21x14. 3 patios, lawns, shrubs, but most of property is in natural state with Douglas fir, arbutus and other native trees. Complete seclusion. For further particulars and price, please call Mr. HOLMS, EV 4-1005.

* * * *

3.25 ACRES ROYAL OAK DISTRICT 6-ROOM BUNGALOW PLUS GUEST COTTAGES

Main house over 1800 sq. ft. floor area, with large LR, DR, den, 2 BRs, electric cabinet kitchen with nook, 4-piece bathroom, wall-to-wall carpet over oak in main rooms. Full concrete basement with extra finished BR 15x10, toilet and shower, RR, HW oil furnace. Exterior white siding. Two cottages rented unfurnished at $80 and $30. Fruit trees. $34,500. Please call Mr. HOLMS, EV 4-1005.

* * * *

SPLIT LEVEL QUALITY HOME

For the discriminating purchaser this new home offers the following features:
- Living room 13'-6x20, raised hearth fireplace.
- Beautiful oak floors throughout.
- Attractive entrance hall
- Extra good kitchen with dining area.
- Dining room 11'x11' with sundeck and view of the San Juan Islands.
- A total of 4 bedrooms, one bath en suite.
- 4 pc. bath with vanity.
- Extra 3-pc. bath in basement.
- Double drive-in garage.
- Long lasting and attractive shake roof.

$29,000

This must be seen to be appreciated. So please call

L. C. KNIGHT EV 5-3435

* * * *

HIGH ON A HILL

With panoramic views over the city to the snow-covered Olympics this charming home stands in the seclusion of its own parklike setting of trees, flowers and shrubs. The L-shape living-dining room has a corner fireplace, two bedrooms and a den or could be third BR. Well-planned kitchen with utility room off. There is a spacious patio for outdoor living. Truly a good buy at the price of

$18,500

Call Mrs. Hartt, 385-3435 anytime.

* * * *

DONCASTER HEIGHTS

High location with a view of the Olympics and close to golf course. Very attractive stucco bungalow in spotless condition, has nice L.R., DR, 2 good-sized bedrooms, 4-pce. bath, convenient elec. kitchen, full basement, oil heat and drive-in garage, also extra bedrm (heated). Price $14,950 with terms. PLEASE PHONE A. M. MILLAR AT EV 5-3435 ANYTIME.

* * * *

OAK BAY NEAR WINDSOR PARK

Your opportunity to be a part owner of an exclusive apartment block. The suite consists of a spacious living room, dinette, 2 bedrooms and cab. kitchen. A carefree investment for gracious living with low maintenance worries. For details call
Mrs. Hartt, 385-3435 anytime

D F H
D. F. HANLEY AGENCIES LTD.
3238 DOUGLAS STREET
385-7761
24 HOUR SERVICE

IT'S BEAUTIFUL IT'S DISTINCTIVE IT'S PRICED RIGHT

A lovely stucco home in the desirable FAIRFIELD district. A large 4-bdrm plus den, plus 2 baths (one bath has a lovely built-in vanity). Gleaming oak floors in entertainment-size living and dining room. Spring-like kitchen with abundance of cabinets. Close to 2,000 square feet of living space, and a large secluded lot. Reasonable terms on the asking price of $17,900. Quick possession. Call
REG SCHUMAKER
anytime
Res. 388-4580; Bus. 385-7761

YOUR HOME BUSTIN' AT THE SEAMS?

Call us to see this family home having 3 bedrooms and room left for expansion. It is situated close to schools at all levels on large lot with a variety of fruit trees and fenced-in backyard, ideal for children. Other features of this home include a large living room with a fireplace for those cosy evenings in front of the TV, a kitchen which has lots of elbow room and cupboards galore, the dining room location lends itself to family dinners and entertaining, a full cement basement with laundry facilities for automatic washer and dryer. This is a must at the full price of $15,800.

KEN CLEGHORN
RES. 479-7040,
385-7761

UNIVERSITY—HIGH JR. HIGH—ELEMENTARY

3 Large bedrooms with room for expansion in its full high basement and close to all levels of schools makes this home ideal for the family man. The large living room creates an air of friendly charm with a brick fireplace that radiates hospitality. Family-size dining room off the modern cabinet electric kitchen with lots of elbow room for the busy mother. Lovely large lot with loads of shrubbery, fruit trees, and fully fenced play area for the children.

FULL PRICE WITH EXCELLENT TERMS
$15,800
Call KEN CLEGHORN to view
Res. 479-7040; Bus. 385-7761

HERE'S OPPORTUNITY!! WANT A NICE HOME BELOW MARKET VALUE?

IF YOU DON'T MIND A LITTLE WORK YOU CAN HAVE A LOVELY HOME COMPLETE WITH 20' LIVING ROOM, FIREPLACE, DINING ROOM, SMART CABINET KITCHEN, SPACIOUS HALLS, THREE BEDROOMS, FULL CEMENT BASEMENT, NICELY TREED LOT, HANDY TO EVERYTHING and only 12 years old—for $12,900. B. Cartwright at 479-7498 or 384-9308, Taylor Spittal Ltd.

By Owner
Large park-like garden, very comfortable home. New furnace, lots of rooms for 3 or 4 children. Full price $12,000. $3,000 down. Telephone 479-1070.

OPEN TO OFFERS ON TOTAL price and down payment on older 2 bedrm house. Quiet street, close to Town & Country Shopping Centre. New OOM heating. Redecorated in and out. 477-2922 evenings.

ESQUIMALT
Near beach and boat ramp. 2-bed room stucco house—extra bedroom in basement. Phone now for details. Asking $14,500—388-4651 — 388-0682. O'Reilly Realty.

FOR CHEAPER TAXES AND better living, see Grant & Jenkins at Langford, GR 8-1729.

150 HOUSES FOR SALE

OAK BAY REALTY
FOR OAK BAY HOMES

OAK BAY BY THE SEA

Less than 200 ft. from our fabulous waterfront and marvellous walks, we have this completely modern 3-bedroom, 1½ bathroom bungalow which we can offer with practically immediate possession. Living room with raised open fireplace. Dining room overlooking back garden with fruit trees. Kitchen with spacious breakfast nook. Laundry on main floor. Full basement with finished 4th bedroom, 2-car garage. Only seconds from the water. Full price $23,400 with excellent terms. Jack Mears, 383-7707.

GORDON HEAD LARGE LOT $14,300

Located on 100x120 lot. Well maintained property is close to school and park. Large living room with fireplace. Separate dining room. Cabinet electric kitchen with eating area, 4-pce colored vanity bathroom, 2 twin size bedrooms plus twin size bedroom in the high basement. Oil-O-Matic furnace. Drive-in garage. To view this well-constructed 12-year-old home, contact A. F. Gower or C. G. Giddy, 383-7707 anytime.

OAK BAY TUDOR WINDSOR PARK

A favored location to raise your family, across from WINDSOR PARK, schools handy, and NEWPORT shops just down the street. If your family likes GENEROUS room sizes, then this home will appeal. An interesting entry and thru hall plan, spacious but not too large—a reverse stairway to THREE AIRY bedrooms and bathroom. The living room and dining room have the facility of being interchangeable. Both have fireplaces. The small Den also has a fireplace. Large open sun porch facing south and west. Full basement under—package oil heat. RUMPUS ROOM. Truly a house of possibilities which could be easily adopted to your family needs if you have imagination and a little extra money over and above a substantial down payment. Price $16,800. Further particulars, call Don Whyte, 383-7707 anytime.

MEARS & WHYTE
OAK BAY REALTY LTD.
2188 OAK BAY AVENUE

SWINERTON STEWART CLARK LTD.
860 BROUGHTON ST. EV 5-2481

4-ROOM HOUSE AND COFFEE SHOP SHAWNIGAN LAKE

Situated close to lake, school and shopping. Comfortable living quarters consist of Two Bedrooms, 18x13 Living Room, large Kitchen and 3-pce. Bath. Coffee Shop seats 20, is well-equipped and shows a good return. This is a year-round operation and an ideal arrangement for a husband and wife team. Price includes 1800 sq. ft. building, land and Coffee Shop equipment. AN EXCELLENT OPPORTUNITY TO OWN YOUR OWN HOME AND BUSINESS FOR $10,000 WITH CONVENIENT TERMS. EXCLUSIVE LISTING.

ED JUPP, EV 5-2481

FAIRFIELD 3 SUITER

Nice Triplex in excellent condition situated right on the bus line close to town and the St. Joseph Hospital. NEVER A VACANCY. Live in the lower 2-bedrm suite which features a large living rm with fireplace, cabinet electric kitchen, 4-pc bathroom. Full Basement with Oil Hot Water Heat. 1 suite fully furnished and all stoves and fridges included. LET THE UPPER 2 SUITES PAY THE MORTGAGE. Full Price $19,900. Terms.

DICK JAMES, EV 5-2481

KER & STEPHENSON LIMITED
SERVING VICTORIA FOR OVER 60 YEARS

IMMEDIATE POSSESSION 6 YEARS OLD

Are you in a hurry to move? Then do not pass up this delightful bungalow. It has large L.R. with fireplace, dinette, compact modern electric kitchen, 2 bedrooms on main floor, one bedroom in a finished basement, nicely landscaped lot. A picturesque home in a nice setting. To view contact R. Fitzsimmons 386-3411 anytime.

CORDOVA BAY SEA VIEW $23,750

Under construction — modern bungalow, 3 B.R., living room, dining room, 1½ bathroom up. Complete recreation facilities. Will be ready for occupancy later part of August. To view contact R. Fitzsimmons 386-3411

OAK BAY UPPER LANSDOWNE

Modern post and beam, only four years old, consists of L.R. with fireplace, dinette with patio off, 3 large bedrooms, 1½ bathrooms, part basement. Wall to wall carpet throughout. Contractor is doing some alterations and repairs. Ready for occupancy in 30 days. To view please contact R. Fitzsimmons 386-3411

KER & STEPHENSON
LIMITED
680 Broughton Street
EV 5-3411 Day or Night

BASTION SQUARE PROPERTIES
Of Victoria Ltd
24 Hour Service
1136 Gov't St. 388-4294

UNIVERSITY AREA LOW, LOW DOWN PAYMENT

FULL PRICE $20,900

MUST SELL — NAME your own terms on this 3-bedroom, two-bathroom, 4-year-old home. Sophisticated modern for the fun of casual living. Large living room, fireplace and dining room. Expertly planned all-electric built-in cabinet kitchen for efficiency and easy care. Designed to keep work to a minimum. Opportunity is knocking at your door—better knock on this one right away as must sell!

BILL HUGHES
388-4294 Anytime

C. G. HEISTERMAN & CO. LTD.
Realtors Since 1864

1150 FINLAYSON

Immediate possession. Immaculate stucco, 2-bedroom bungalow with nice living room with fireplace, separate dining room and modern kitchen. Full basement with extra bedroom. Oil heat. Asking price $13,800. Offers invited. Try $1,200 down. JACK SCOTT, 384-0423, or MR. HARRIS, 479-1198.

1121 Blanshard St. 388-4161

VETERAN BOTH WARS, WORLD WAR I - II, WISH TO DISPOSE OF 3-BEDROOM HOME, ETC. 2-3-BEDROOM SIDE BY SIDE DUPLEX, ETC. INCOME PROPERTY, FAIRFIELD DISTRICT, BY OWNER ONLY. 385-7428

COLQUITZ—¾-ACRE, 3-BEDROOM, full basement, Oil-O-Matic, new wiring, $11,500. Terms. 479-1246.

GORDON HEAD — 3-BEDROOM, near all schools, $15,000 full price. Minimum $500 down. Phone 477-4652.

ROCKHEIGHTS, 2 YEAR OLD, 3 bedroom N.H.A. home. 382-7768.

150 HOUSES FOR SALE

NORTHWESTERN SECURITIES
of Victoria Ltd.
900 GOVT. ST.
EV 5-6741

CJVI — 11 a.m. — OPEN LINE

"We Trade Homes"

"OPEN HOUSE" TUES. AND WED., 6 to 8 628 CORNWALL

Fairfield Road one block before Moss. 5 ROOM STUCCO BUNGALOW vacant, partly furnished. AUTOMATIC HEAT, ELECTRIC RANGE, spotlessly clean, small lot. TAXES ONLY $47 NET. See this with MRS. SIMPSON 385-6741 for day viewing. Only $10,500. EASY TERMS.

OPEN HOUSE 3916 GORDON HEAD RD. WED., 2-5; 7-9

Please view this beautiful "Low Colonial," over 1580 sq. ft. well situated on ½ acre. Words cannot describe this 3 bedroom home with family room and many extras. Come and see! Mrs. Ruth Squires, EV 5-6741.

COACH LIGHTS ENGLISH TUDOR

Sea view, delightful surroundings. "4 bedrooms." 18x14 living room. Sun room, separate dining room 12x15. Electric modern kitchen. Basement, oil hot water heat. Here's your chance to live in the Uplands for just $29,500 with terms. Call DORIS ADAMS, 385-6741 or 386-3989.

FABULOUS SEA VIEW 82 FOOT SANDY BEACH

Mt. Douglas views towards Vancouver. Only 15 min. to city centre. 1.13 acres BEAUTIFULLY LANDSCAPED. Greenhouse and gardens. Living room with fireplace, dining room, smart roomy kitchen with eating area. Utility plumbed automatic laundry. THIS 11-YEAR OLD HOME will be the joy of someone's life. VLA APPROVED.
MRS. SIMPSON 385-6741

UNIVERSITY AREA 9-ROOM NEW HOME

Truly a BEAUTIFUL WHITE HOME WITH SHAKE ROOF. 3 OR 4 BEDROOMS. 2 BATHROOMS. FAMILY ROOM. You will love the KITCHEN WITH DINING AREA and French doors leading to sundeck. LOVELY DINING ROOM with CRYSTAL CHANDELIER. LARGE BEDROOMS. Vendor has lived here only two months and transferred to Kamloops. Be LUCKY see this with
MRS. SIMPSON 385-6741

A TRULY BEAUTIFUL HOME

If you are looking for a quality home, a home to be proud of, then consider this one. This house has a lovely entrance hall with an open staircase, a large comfortable living room with an attractive fireplace, a large formal dining room, a bright sunny den and a modern cabinet kitchen. Upstairs there are THREE generous bedrooms all with double closets. There is as well a large useful basement and a separate garage. To top it all off, there is a magnificent garden which includes magnolia trees, roses, seven fruit trees, raspberries, loganberries and so on. Asking $17,500. To view this proud beauty call 385-6741 PETER W. BARDON.

UNIVERSITY AREA

Four bedrooms, rec. room, sun deck, double carport, unusual plan with 33 ft. living room. Only $17,150. RACHEL or ART PARSONS 385-6741 or 479-1360.

VIEW ROYAL

2 homes for the price of one. 3 bedroom home. A large living room and fireplace. Large electric kitchen and OOM heat. Situated on ½ acre lot — low tax area. On bus line and close to school. There is also a separate cottage. This is terrific value. Immediate possession. $17,000 on terms. Please call
JESSIE McGRATH
EV 5-6741 or GR 9-3982

MINT FRESH ACRE

Long, low and gleaming white in "close in" beautifully landscaped seclusion, this unique home is so new, and so newly renewed, you'll hardly believe the price! Living room with open fireplace and hardwood floors, dining area overlooking the patio, electric kitchen, 3 large bedrooms (with huge closets) and beautiful 4 pce. vanity bath with softly toned plumbing, insulated with automatic heat, double garage and SO SAFE FOR CHILDREN!
Owner wants immediate sale so be first to try your offer. Full price $15,800.
Bev. McArthur 385-6741 anytime.

SOOKE SUITABLE V.L.A.

LOVELY 6-room home on the main road. The white shake house is in excellent condition, situated on 6½ acres, can be farmed or subdivided. Large living room with fireplace and hardwood floors, 4 bedrooms, dining area with built-in china cabinets and full cement basement. For further information please call JESSIE McGRATH, 385-6741.

LANGFORD SIDE-BY-SIDE DUPLEX

2 bdrms each side. Always rented. Asking $14,950. RACHEL or ART PARSONS, 385-6741 or 479-1360.

FAMILY HOME

Are you looking for a 4 bedroom home in the Fairfield area? This home is in excellent condition with a full cement basement and gas furnace. There is a large living room, dining room and cabinet kitchen, also utility room on the main floor. Asking only $11,500. Call JESSIE McGRATH EV 5-6741 anytime.

SWEETIE PIE

Cute little white stucco bungalow on nice city street. Ideal starter or retirement. Large living room, 2 bedrooms, separate garage, pretty lot. Clear title. Asking $8,950 with excellent terms. View anytime with Mrs. LeButt, EV 5-6741.

ESQUIMALT 1ST CLASS CONDITION

18-foot living room, wall to wall carpet, 2 large bedrooms, Sunny bright electric kitchen. Utility. Vendor doesn't want to move out from the sea. Taxes only $35 per year but it's getting too small for them. 5 fruit trees. Half block. FULL PRICE JUST $9,250. Call DORIS ADAMS, EV 5-6741 or EV 6-3989 anytime.

RETIREMENT SPECIAL

Cosy home in beautiful setting. Attractive living room with stone fireplace. Large kitchen with dining area. Tastefully decorated. Well worth seeing. Only $8,500. Hurry and call RACHEL or ART PARSONS, 385-6741 or 479-1360.

LOW DOWN PAYMENT

8 Homes To Choose From
From 4 to 8 rooms. Only $500 to $700 down. Contact C. PIMLOTT 385-6741 or 388-5558.

LOW TAXES

1. 2 bedrooms.
2. Electric kitchen.
3. Large living room.
4. OOM heat.
5. Plumbed for automatic washer
6. Over ½ acre.

Asking $8,500 on terms.
Jessie McGrath, 479-3982, or 385-6741.

150 HOUSES FOR SALE

SHIRLEY PHILPS' HOMEFINDERS Ltd.
Fairfield Plaza 388-4401

LOVE ME PLEASE! ESQUIMALT $8,500

Two-bedroom cottage with a view! Full basement with oil furnace. Wired for electric stove. Vacant—immediate possession if you wish! Good terms! Hurry—the garden needs you. Phone
ANNE STARK
388-4401 or 383-2548

AUSTIN AVENUE

Lots of room inside and out in this older, 4-bedroom home. At the low price of $13,900. Fruit and nut trees in the large garden. Call—
FRAN McVITTIE
478-4886 or 388-4401

SEE MY AD UNDER
Classified 144
REVENUE PROPERTY
ADELINE NICHOL
652-2090 or 388-4401

BEACH FOR CHILDREN WATERFRONT Near 6-Mile House ONLY $12,000

White with Green Shutters — a Baby Cape Cod—tucked amongst the trees. This unique remodelled character home has an electric cabinet kitchen, combined living and dining room — all carpeted — 3 bedrooms upstairs. Full basement with new oil furnace. Just listed, so hurry. Phone anytime.
MARIAN PRICE, 388-4401

PRETTY BABY GORGE, $9,800 2 BEDROOMS

There are white pickets around green lawns, roses at the entrance and huge purple clematis climb over this delightful stucco bungalow. The living room has a lovely fireplace. The compact modern kitchen includes an electric stove and is open to a dining room buttercup bright and shining. The bathroom's modern and spacious. Both bedrooms are smallish but bright. There's new plumbing, wiring, and oil furnace in the full basement. Ready to move in without a moment's work. Terms.

GRAY LORENZEN
652-1038 or 388-4401
ADELINE NICHOL
652-2090 or 388-4401

SAANICH PENINSULA 125 FT. WATERFRONT $27,500 — TERMS

From wide road frontage to the seafront are broad sweeps of lawn dotted with shrubs and full bearing apple, plum and pear trees. Nestled among all this is a warm 3-bedroom home enjoying a sheltered South-easterly position on a sandy beach. The kitchen is large with a view window in the eating area, the bedrooms big and bright, and there's a closed-in sunporch off the master. The living-dining room, over 28 ft. long, has a generous fireplace, beamed ceilings and picture windows that bring sailboats and sea islands and ice-capped mountains right into this gracious room. There's a full basement. The heating is oil hot water, and there is a separate garage as well as change cottage for swimmers.

GRAY LORENZEN
652-1038 or 388-4401

OVER ⅓ ACRE SAANICH PENINSULA SEA VIEWS

232 ft frontage for seclusion and close to marinas for boat lovers. A gracious property with English-style cottage of 1,300 sq. ft. set well back from green lawns and shrubs. There are 3 nice bedrooms, kitchen with dinette off living rm with wall-to-wall carpet, secluded patio, and the full basement invites development. Beauty and tranquility for ONLY $30,000.

GRAY LORENZEN
652-1038 or 388-4401

3 SPECIAL FEATURES 3 BEDROOMS 3 YRS. OLD

The special price just $18,500. The special location very close in and on a quiet cul-de-sac. The special landscaping, high with rock outcroppings, trees and seclusion. A sun deck, a completed rumpus room, a delight! Call me to see for yourself.

SHIRLEY PHILPS
388-4401 anytime

HOMEFINDING IS OUR BUSINESS

OPEN HOUSE 3232 COOK ST. WED. 1:30-4:30

High location, landscaped grounds, parklike setting. 5 large bedrms, rumpus rm, 2 full bathrms. This fine 3 yr. old family home must be sold. Easy terms. Try your down payment — priced at $20,500.

M. E. BRAITHWAITE
384-9305 382-7645
FINANCIAL SURVEY LTD.

ARCHITECTS TOWN HOUSE

in desirable residential area. By most tastefully selecting modern materials, colors and planning, the owner achieved to create an excellent combination of the characteristics of a TUDOR type home with the amenities considered essential for todays family living.
Main floor: Enter hall, living rm., furn. den, dining rm., breakfast rm., ultra modern kitchen and three-pce. bathroom. The wide and open modern staircase leads to four bedrooms with built-in vanity dressers, a one pce. and three pce. bathroom and a sun room or fifth bedroom. New curtains, drapes and WW carpets match perfectly with the carefully selected tapestry like wallpaper. Price $40,000. Please call
ERIC SALM, 386-1616
ROYAL TRUST 388-4311
Member Victoria Real Estate Board

ROYAL TRUST
REAL ESTATE SALES DEPT.

NEAR CEDAR GOLF COURSE

Five-room older type shingle bungalow overlooking Cedar Hill Golf Course. Excellent condition inside and out. Oil Hot Air Furnace. Drive-in garage.
Living Room, large modern kitchen, 2 bedrooms, three-piece pembroke bath. Full basement with extra bedroom.
Price $9,450.
A. E. Coles. Eves., EV 2-8753

ROYAL TRUST
1205 Government 388-4311

FOR SALE BY OWNER $8,900. Cash to agreement of sale. 2-bedroom home in Fairfield. 383-5178.

PRIVATE SALE, FAMILY HOME. Willows; 4 bedrooms, modern cabinet kitchen, basement in-law suite and large recreation room. Phone 386-6881.

150 HOUSES FOR SALE

PEMBERTON HOLMES
1002 GOVT.
384-8126

"FOUNDED 1887"

30 COLOR PHOTO WINDOW DISPLAY

NOW HEAR THIS

2.65 ACRES ALL CLEARED BY ELK LAKE PLUS A FOUR ROOM HOUSE. FULL BASEMENT AND ATTACHED GARAGE NEAR THE BLACK SWAN JUST ON THE MARKET. $3,000 DOWN.
FULL PRICE ONLY $13,000
EV 4-8126 EV 4-3916
W. WOODLEY

IMMACULATE CONDITION
BURNSIDE-MARIGOLD
PRICE $14,250
QUICK POSSESSION
The proud owners are transferred and must sell their lovely home. If you are in the market for a newer style of home, this could be the opportunity you have been looking for. This attractive two-bedroom home has large living room with floor to ceiling fireplace, spacious kitchen finished in copper and knotty pine. 4-pce. vanity bathroom. Full high basement with drive-in garage. There is a small greenhouse attached to the side of the home. Be sure to see this; call
STAN EAKIN
384-8126 or res. 479-5918

SOUTH OAK BAY
Victoria's Finest Sea Views
In a prestige residential area we offer a home of character providing glorious views from every room. The bright, spacious living room is 24½x15, separate dining room 13½x11. The modern effective kitchen has twin stainless sinks, ribbon mahogany cabinets, fan, etc. There are two bedrooms, double plumbing, large den (or third twin bedroom) and delightful sunroom. The lot is part rocky, lawned, shrubbed and flowered. This is one home meriting leisurely reviewing throughout. Offered at $31,800.
MR. SIMPSON
384-8126 Res. 385-7389

GORGE
$2,500 DOWN CLEAR TITLE
See this IMMACULATE 6-room white stucco bungalow with its neat pretty garden. Cosy living room has brick fireplace and QUALITY OAK FLOOR. 2 bedrooms, 4 pce. bathroom. Bright kitchen. SEPARATE DINETTE. Good basement with small room. Oil furnace. Drive-in garage. Taxes only $217 gross. A PLEASURE TO SHOW.
$12,750.00
384-8126 MRS. McLEAN 384-6987

CORDOVA BAY VIEW
$28,000. (HURRY, HURRY)
All brick construction. Contractor's own 3½-year-old 3-BEDROOM SEAVIEW BUNGALOW located high over Cordova Bay on a quiet street featuring ELECTRIC HEAT, RAISED HEARTH FIREPLACE in an 18'x18' living room, oak plank floors, sliding glass doors lead off to spacious sundeck. Full basement includes rumpus with fireplace, workshop, utility and extra bathroom, super carport will accommodate camper trailer, boat and 2 cars. For further information on this attractive property regarding easy terms phone Cliff Anderson at 384-7126 or 477-3994.

HELP FOR HOME SEEKERS

3251 RUTLEDGE $7,900
A neat 2-bedroom bungalow near Mayfair Shopping centre.

832 DUNSMUIR $9,500
Sparkling white 2-bedrooms, ideal for Serviceman.

3919 CUMBERLAND $11,500
Good retirement bungalow, full basement, nice lot.

1238 TATTERSALL $18,900
7-Room Tudor type home, 1467 square feet. Immediate possession.

3730 EPSOM DRIVE $19,500
3-Bedroom bungalow, half acre, beautiful surroundings, potential V.L.A.

1946 HAWES ROAD $20,900
Lovely 3-bedroom off Redfern at Quamichan. Cul-de-sac location.

3914 TUDOR AVE. (Ten Mile Point) $25,800
Smart, modern 4 bedrooms on half acre of sylvan seclusion, potential V.L.A.

775 HALIBURTON $25,900
1-year-old, 2-storey, 4-bedroom colonial, on half acre suitable V.L.A. financing.

3548 HENDERSON RD. $28,500
Truly the best buy in Victoria today. 2300 square feet of elegance in Colonial style 4 bedrooms.

For full information on the above properties call Mr. Green or Mr. Jones. 384-8126

7½% MORTGAGES 7½%
7½% INTEREST 7½%
Loans up to $25,000.
Top pre-payment privileges.
Fully Amortized loans.
Each month you can get a clear statement of interest paid and amount owing.
Available for home purchasing and refinancing. 20% equity minimum.

PHONE TO MORTGAGE DEPT.
PEMBERTON, HOLMES LTD.

HAGAR & SWAYNE LTD.
614 Yates St. EV 4-0681
Member of the Real Estate Board

JAMES BAY
$13,900
2 bedrooms, living room with fireplace, dining room, large kitchen. Lot 60x120 will consider reasonable offers.

CLOSE TO JUBILEE HOSPITAL
Older family home in excellent condition. Asking price $12,300, easy terms to responsible purchaser.

CORDOVA BAY
$32,900
1,950 sq. ft. luxury home, 4 bedrooms, 1—4 pce. and 2—2 pce. bathrooms. Beamed ceiling in living and dining room. Large rumpus room, large kitchen. Call me today for an appointment.
MADGE HOLE
RES. 382-5369
384-0531 (anytime)

B.C. LAND & Insurance Agency Ltd.
922 GOVERNMENT STREET
TO BUY OR SELL CALL B.C.L.
386-5355

ESQUIMALT NEAR GORGE—SIX roomed bungalow, automatic oil heat, drive-in garage. Attached modern bachelor suite, self contained. Over third acre property. High location with trees. Phone owner, appointment to view mornings only. EV 3-6308. Price $21,000.

TOWN & COUNTRY
REALTY
LIMITED
3817 Douglas St.
382-7276

CLOSE TO SCHOOLS
4 BEDROOMS
Sparkling 10-yr-old on well-groomed lot. Cul-de-sac street. Perfect for kiddies. Sizeable DR and LR with fireplace, family kitchen and 4-pc bath. Basement with utilities, workshop area and drive-in garage. Asking $15,750. Phone F. Colombin. 382-7276

A CRISP NEW LISTING
IMMACULATE BUNGALOW
Owners leaving for Europe. Must sell their choice three-bedroom home. This attractive house is a real pleasure to show. Besides being spotless inside and out, the owners have just finished redecorating. It would be ideal for a small family or a retired couple as it has no basement. However, the carefully planned floor area offers all that is desired for comfortable and convenient living. Enjoyable living room and pleasant dining room. Bright caramel kitchen with large adjoining utility room. Four-piece bathroom. Thru halls with golden oak floors. Oil heat. Full insulation. Duroid roof. This 9-yr-old home is nicely landscaped and has many fruit trees. The taxes are modest and it is conveniently located on bus line and shopping. Very close to St. Joseph's Church and School. Can be purchased fully furnished. Full price without furniture only $14,900 with terms. To view call Brian Lawless at 382-7276 or 382-8223.

JOHNSTON & CO. LTD.
Realtors
Established 1908
1306 Broad Street 385-2471

OPEN HOUSE!
OPEN TO VIEW
3180 CARMAN
Wednesday—1:30 - 4:30
Extra spacious 2 bedroom bungalow. Built 7 years ago for the present owner. A lovely home in a most pleasant location. 6% mortgage. J. MURDOCH, 385-2471 anytime.

COLWOOD
Superior construction in this lovely home, ideal for Colwood businessman. 3 bedrooms, feature fire-place in delightful living room. Sundeck off dining area. Extra plumbing in full basement, which also boasts an extra room. Asking $18,900, terms available. To view, phone MRS. ELLEN SPEERS 385-2471 anytime.

NEAR OAK BAY MARINA
An older 5-bedroom home, excellent for family and possibly a couple of paying guests. Asking $25,000, terms if desired. Phone MRS. ELLEN SPEERS 385-2471 anytime.

RETIREMENT SPECIAL
GORGE
$12,900
Immaculate 2-Brm bungalow. LR, DR, cab. elec. kitchen. Full high basement. Dr. to garage, beautiful fenced grounds. Terms. BILL McCULLOCH, 385-2471 anytime.

NO STEPS, QUADRA
$10,900
2 Brms, L rm, cab elec kitchen, attached garage. Quiet street. Terms. BILL McCULLOUGH 385-2471 anytime.

1302 PURCELL PLACE
(corner of Moss)
This impeccable and compact two-bedroom residence represents just about the most ideal retirement home that one could possibly wish to find.
Standing in the shadow of the Greater Victoria Art Gallery and a few yards from the buses, this quality built house contains just more than 1,000 square feet of comfortable modern living in spic and span condition throughout. Hardwood parquet floors, fireplace in the living room, General Electric oil hot air furnace and many other appealing features. Taxes are only $[illegible]. This is well worth the asking price of $15,750.
Definitely no viewing without prior appointment.
ERIC CHARMAN
EV 5-9765 or
Fairfield Realty Ltd.

NATIONAL TRUST LTD.
1280 Douglas 386-5431

HAULTAIN
$13,900 EASY TERMS
This is indeed an attractive retirement or starter home located close to transportation, shopping and churches. Designed around a central hall, this plan consists of a modern kitchen, large living room with fireplace, two excellent sized bedrooms. Large sundeck off kitchen. Full cement basement contains two extra bedrooms and garage. Many attractive features make this home an exceptional buy at $13,900 with easy terms.
A. T. CHESSON 384-5285

OPEN HOUSE
THURSDAY, 1 to 4
AND 6 to 8 P.M.
1052 DAVIE STREET
Move into this right away and enjoy low payment, low taxes and maintenance. It's no palace but offers 2 bedrooms, living room, large kitchen, full basement, oil heat and has large lovely landscaped lot. Just right for retired or small family. Try your low down payment. Asking $9,900. TED CHARTRES in attendance. 386-2955 or 385-3508. Mayfair Realty Ltd.

ESTEVAN - WILLOWS
Charming tudor-style bungalow on quiet street, two blocks from Willows Beach near shopping and bus. Very attractive 20x14-ft. living room with hardwood floors and fireplace. Separate dining room. Two large bedrooms. Bright kitchen. Extra room in full bsmt. Package oil heating. Small easily kept lot.
FULL PRICE $16,900
P. G. JACKSON LIMITED
881 FORT ST. EV 2-0852
ANYTIME

DIRECT FROM BUILDER
3-bedroom split level—1927 Ferndale Road, $20,900. You will appreciate this area and price.

3-bedroom split level—433 Vanalman Ave. at the very attractive price of $17,900 with $1,900 down. This home is set high up with a beautiful open view. Call me anytime.
CHARLES MORRIS
479-2611
of Reeson and Pinch Homes

THREE BEDROOMS
Exceptionally fine home for a growing family. Large living room and kitchen. Newly decorated new wiring, plumbing and package oil furnace. Separate garage. Fine big lot. Near school, shops and bus.
FULL PRICE $10,850
P. G. JACKSON EV 2-0852
ANYTIME

COLONY
386-3231
852 Fort St.
HOMESALES

UNIQUE FLOOR PLAN
QUIET CUL-DE-SAC
Top grade materials have been used in this charming modern home. Living room with raised hearth fireplace—barroom doors between dinette and den—3 bedrooms—cab. elec. kitchen—full high basement—OOM. Asking $18,500 with excellent terms. Please call SHEILA BICKMORE, EV 4-9278

—Look Under "Exchanges" 147—

BRAND NEW LISTING
SUBURBAN BEAUTY,
$18,500
Nestled under mature trees on a quiet, wooded street, this one-year-old gleaming white stucco bungalow has a most attractive and unusual floor plan. In-line living and dining room with a beautiful Rosewood feature wall and attractive fireplace. Family or TV room, 3 bedrooms, lots of cupboards, and full high basement with plenty of room for development. Be amongst the first to view with BETTY SILVER. 385-2885.

—Look Under "Exchanges" 147—

$12,500
VETERANS—TAKE NOTE
1 ACRE—10 MINS. to TOWN
Let me show you this desirable property of 2 bedrooms, cheerful 15x17 living room with granite stone fireplace and picture windows, full concrete basement with Oil-O-Matic heat. If you are, as a qualified veteran, contemplating taking advantage of VLA and its low interest rates. To view please call LEE FORBES, 382-3541 or 386-3231 ANYTIME.

CITY—$11,000
See this white stucco 2-bedroom immaculate older home, secluded yet close to all amenities, with full concrete basement and Oil-O-Matic heat. IF YOU ARE LOOKING FOR A RETIREMENT OR STARTER PROPERTY AND WANT TO PAY ONLY $70.00 PER MONTH.
To view please call LEE FORBES 382-3541, 386-3231, ANYTIME.
—Look Under "Exchanges" 147—

SPACE FOR BOAT
AND TRAILER
Pretty awnings grace this very sound labour-saving home in a quiet location yet close to everything. Cosy L.R. with fireplace plus dinette off — spacious, bright cab elect. kitchen with large E.A. — 2 bedrooms on main floor, also extra large panelled B.R. in the full high basement — OOM. Asking $14,900. To view please call SHEILA BICKMORE, EV 4-9278.

—Look Under "Exchanges" 147—

QUADRA-COOK
2 BEDROOMS
$7950
—Sloping treed rocky lot, 100' by 70'
—Smaller cosy bungalow
—Living room with fireplace
—Master bedroom overlooks the peaceful garden
—Substantial down payment required or cash offers.
Call MRS. JOHNSTON, 386-0819

READ THIS NOW
AND MOVE IN TODAY
HERE ARE THREE FINE HOMES EACH AVAILABLE FOR IMMEDIATE OCCUPANCY AND FEATURING:
—Excellent living rooms, fireplaces and spacious dining rooms as well.
—Large family kitchens with good eating areas.
—Smart 4-pce. Pembroke baths.
—Three good bedrooms plus extra rooms in the basement.
—High cement basement—package furnaces — drive-in garages — fenced lots — fruit trees and patios.
THESE HOMES HAVE EXCELLENT FINANCING — AND PRICED TO SELL UNDER $16,000 — YOU SHOULD SEE THEM FOR SURE. Call R. Cartwright at 384-9308 or 479-7498. Taylor Spittal Ltd.

HOMES
DIRECT FROM BUILDER
WE HAVE VARIOUS PRICED HOMES UNDER CONSTRUCTION FOR SALE, ALSO SEVERAL VERY CHOICE LOTS WHERE WE WILL BUILD FOR YOU. THESE LOTS ARE IDEALLY LOCATED FOR SCHOOLS AND UNIVERSITY.
WE WILL ALSO
BUILD ON YOUR LOT.
CALL ME ANYTIME
CHARLES MORRIS
479-2611 OF
REESON AND
PINCH HOMES

McADAMS
INVESTMENTS LTD.
816 Blanshard St., 383-4124 — 24-hr.

THREE
UNIQUE EXECUTIVE
HOMES
Now under construction on LARGE SEMI-SECLUDED lots with SEA VIEWS in Gordon Head. Superior construction with WELL-THOUGHT-OUT designs and settings. TUDOR, CONTEMPORARY and POST AND BEAM. Approx. $34,000 with EXCELLENT terms.
ROBERT McADAMS, 383-4124

BYRON PRICE
1314 QUADRA STREET EV 5-2458

LAKEHILL
3 BEDRMS—FULL BSMT
RUMPUS ROOM
This beautiful home with a fully landscaped lot offering seclusion and situated on a quiet street near Parks and School. Nice living room with adjoining dining room, family size kitchen with eating area. 3 good size bedrooms, Pembroke bath, full size basement with finished rumpus room & extra plumbing in basmnt. drive-in garage. Full price $15,500 with terms. Phone V. Wong EV 5-2458 anytime.

CUSTOM DESIGNED QUALITY homes built to suit your needs—Low down payment or Trades considered. Complete home planning service—Financing under NHA, VLA or Conventional mortgages arranged. Consult us for details. Phone Mr. Clark at 658-5996.

VICTORIA CONSTRUCTION LTD.
"Satisfaction guaranteed or your money back."
384-5112 658-5996

NEW N.H.A. HOMES
FOR SALE
Completed, under construction, or custom designed for you. Direct from builder, low down payments, best interest rates. Call Terry Dow, 386-6191.
Kasapi Construction Co. Ltd.
Conveniently located at 2080 Douglas to serve you.

TRADE YOUR PRESENT HOME for new plus money to you. For details, phone Kasapi Construction, 386-6191.

OWNER, JAMES BAY, ATTRACTive retirement 2 bedrooms. Nice kitchen, stove. Basement, oil furnace. Valuable lot. Near conveniences. $9,300. 383-3879.

NEW 3 BEDROOM HOME. 4308 Savoy. $18,500. Phone GR 9-1870.

VICTORIA REALTY LTD.
716 View St. EV 2-9145
WE HAVE SECOND MORTGAGE MONEY AVAILABLE WHEN YOU BUY YOUR HOME THROUGH US.

GORDON HEAD
Ready to move in, this lovely new home has 3 bedrooms, master with own half bath. Large living room with dining and open fireplace. Kitchen with cupboards galore. Full, high basement with room for extra rooms and rec area. Large sundeck. Located on a quiet cul-de-sac. K. Wright, EV 2-9409 or EV 2-9145.

DRIVE BY'S
4148 TUXEDO DRIVE—4-yr-old. 3 bedrooms plus one in basement and rumpus room. Full price $18,500.
241 BEECHWOOD — 5 bedrooms, basement. Real good older type. Full price $14,500.
1118 CHAPMAN—3 bedrooms, basement. Older type. Full price $10,900. For any of the above, call Harold Ware, office, EV 2-9145 or res. EV 2-1461.

41 OSWEGO ST.
Large, well constructed JAMES BAY HOME. Oil heat, valuable apartment-zoned lot. See this solid home and MAKE YOUR OFFER. To view, please dial Cliff Stretch. EV 2-9145 or EV 3-7436.

DUPLEX
$10,950
4 ROOMS AND BATH EACH SUITE. Very solid, clean, clean building. NEW OIL FURNACE IN FULL BASEMENT. This is a very clean property on a VALUABLE LOT. To view, please dial Cliff Stretch, at EV 2-9145 or EV 3-7436.

$7950
FULL PRICE
Three-bedroom house NEAR OAK BAY AVENUE. This is excellent for the small family. WIRED FOR ELECTRIC RANGE. Very clean lot. Total asking PRICE ONLY $7,950. To view please dial Cliff Stretch. 382-9145 or 383-7436.

ESQUIMALT
ROCKHEIGHTS
Here is a dandy, spotlessly clean 3-year-old 1,270 sq. ft. bungalow. Large living room and dining room. 2 bedrooms and den or 3 bedrooms, large mahogany cabinet kitchen with garburator. Four-piece vanity bathroom. Full basement with rumpus room and oil heating and drive-in garage. Secluded backyard with sundeck and good views and also a covey of quail in your backyard. Full price $23,500. Call Harold Ware, office EV 2-9145 or Res. EV 2-1461.

GARDNER AGENCIES
LTD.
899 FORT
385-1448

CORDOVA BAY
SEA AND MOUNTAIN
Views from this attractively designed, exceptionally well-built home. 3 bedrooms, 2½ bathrooms. Living room and dining room with large picture windows and glass doors onto sundeck. 4th bedroom and entertainment-size recreational room in the daylight basement. Wonderful views from both levels. Landscaped, semi-secluded lot. Double carport with easy access. Priced at $36,500. (Clear title). Cash or terms can be arranged. Call EV 5-1448, Jack Glover or Gordon Marshall.

MOUNT TOLMIE
SECLUSION—PRIVACY
Country living with city convenience on a beautifully landscaped 82x180 foot lot. Huge trees, flowers and shrubs galore. The home is two storey with living room, dining room, electric kitchen. Large entrance hall and 2-pce. plumbing on the lower floor. Upstairs are 3 large bedrooms and 3-pce. bath. Close to schools and one block from transportation. Asking $22,000. Call EV 5-1448, Gordon Marshall or Jack Glover.

DRIVE BY
2827 COLQUITZ AVENUE
This lovely white siding bungalow has just come on the market. Nice size living room with hardwood floors and fireplace. 2 bedrooms. Compact kitchen with eating nook. Full basement with small extra bedroom. Oil heat. Drive-in garage. Deep exceptionally well-cared-for lot, with many shrubs, flowers and fruit trees. This home is clear title and owner will carry the balance with a reasonable down payment. Full price is only $12,700. Please do not disturb the owner. Call EV 5-1448 for appointment to view. Jack Glover or Gordon Marshall.

MAYFAIR
REALTY
LTD
Woodward's Mayfair Mall
3138 Douglas St. 386-2955

OWNERS PACKED
AND GONE
We are instructed to sell their fine N.H.A.-built 3-bedroom home at once. We are further ordered to submit all and offers. (HERE'S YOUR ONE IN A MILLION CHANCE). The living room is big and bright with a feature wall of RIBBON GRAIN MAHOGANY and RANCH ROCK fireplace with raised hearth. A guest sized dining room, plus plenty of eating space for occasional meals in the cabinet electric kitchen. Full basement with rumpus room and wash room, wired for washer and dryer. This home is listed for $17,900 — 6% financing available. Here is your chance. Hesitate and you will miss. 3½ miles from downtown, out Quadra way, in a beautiful, quiet district, good views. Phone J. J. WILLIAMS, 386-2955.

HOME OWNERS
AWAKE!
WE CAN TAKE YOUR PRESENT HOME AND BUILD YOU A NEW ONE ON YOUR LOT OR OURS. WE WILL TAKE ALL THE WORRIES AND GIVE YOU A NEW COMFORTABLE CUSTOM DESIGNED HOME TO SUIT YOUR NEEDS. PHONE FOR FURTHER DETAILS.
Kasapi Construction Co. Ltd.
386-6191 anytime

"LITTLE BUTCHARTS"
HIGH QUADRA
$16,500
NEARLY ⅓ ACRE PROFESSIONALLY LANDSCAPED. Sparkling white 3-bedroom plus den, with over 100 ft. on Quadra. This cozy full basement home has living room with fireplace, elec. kitchen, one bedroom and den on the main floor, and two bedrooms up. New double car garage with sundeck. Don't miss seeing this unique property. Call Barbara Hunt, Colony Homesales, 386-3231, res. 658-5664.

OWNER—GORDON HEAD
4575 Bonnie View Place
Unobstructed Sea View
Attractive, 3-bedroom, full basement home with attached double garage, etc. Quiet living. Clear title and immediate possession. Phone GR 7-3397.

TRADE YOUR EQUITY IN YOUR PRESENT HOUSE FOR THE HOME YOU NEED.
BYRON PRICE
385-2458 1314 Quadra St.

OPEN HOUSE 1 TO 4 DAILY. 3135 High View. New 3-bedroom home with basement. All city services. $17,500, $2,500 down. Ph. 383-5674.

BRIGHT, CLEAN, MODERN 2-BEDroom home, nice garden, easy to maintain, close to bus and stores. EV 3-4870.

BARGAIN
Fairfield up and down duplex. Oil heat. GR 8-2916.

TECH DESIGNED
HOMES PRESENTS:
COLONIAL SPLIT LEVEL
(1196 sq. ft.)
$1950 DOWN $18,450
(inc. $4,000 LOT)
$14,450 IF BUILT ON
YOUR LOT
Large living room with fireplace, separate dining room with sliding doors to sundeck, wall-to-wall carpeting in living room and dining room, cabinet kitchen with pantry and table area. 3 bedrooms with good sized closets, 4-piece vanity bathroom and powder room off master bedroom, carport. 4-bedroom model with extra bathroom, $19,950.

SPANISH—FULL BSMT
(1222 sq. ft.)
$1950 DOWN $18,450
(Inc. $4,000 LOT)
$14,450 IF BUILT ON
YOUR LOT
Separate living room with panelled fireplace wall, dining room with sliding doors to sundeck, kitchen with table area, 3 good-sized bedrooms, vanity bathroom, roughed-in rumpus room. Carport. 4-bedroom 2-bathroom model, $19,550, 5 bedrooms, 2 bathroom model, $20,250.

CHOICE ½-ACRE
VLA LOT $3,000
OTHER LOTS FROM $2,200
BUILDING AND LOT
PRICES ARE
INCREASING—
BUILD NOW
Byron Price (Canadian Housing Design Award Winner)
1314 Quadra St. 385-2458 anytime

DOUGLAS REALTY
LIMITED
1710 Douglas Street EV 5-8784
(Opp. Hudson's Bay Store)

3 BEDROOM
BUNGALOW
Nice location, close to Quadra. High basement, OOM heat, oak floors and fireplace in living room. Priced right at $10,700, with $2,300 cash. Immediate possession.
Mr. Pearson, EV 5-9764
Res. EV 2-0737

FAIRFIELD DUPLEX
Lower suite—lge. LR with FP, good-sized DR, both with HW floors, large cab. kitchen and THREE BEDROOMS. Pemb. bathroom. Upper suite—bed-sitting room, large cab. kitchen, 3-pce. Pemb. bath, rents at $65. Half block FROM SEA.
ASKING $13,900. TRY OFFER ON DOWN PAYMENT AND END PRICE.
Mr. Davies, EV 5-8784 anytime

CLARKE & WALLACE
Realty Ltd.
620 Broughton St. EV 5-9794
Across from Eaton's Car Park

OPEN HOUSE
1872 GRANDVIEW
WED., 2-5 and 7-9 P.M.
Looking for something special—like FOUR BEDROOMS, SUPER DE LUXE KITCHEN—SEA VIEW! Then please let me show you this lovely custom-built home, ideal for the family who does not want to be crowded. Other special features (and there are many) include a large guest-sized dining room with sundeck off, utility off kitchen, TRIPLE PLUMBING, large double garage. Close to new elementary school and in a neighborhood of new homes.
PRICE $28,450
$500 Winter Works Bonus
Mrs. Wallace in attendance. For prior inspection phone EV-5-9794 or GR 9-1427.

RETIRED COUPLE'S
DREAM HOME
1292 TATTERSAL
This custom-built cedar siding 4-room bungalow with 1170 sq. foot area was designed and built for present owners. It is in excellent condition throughout. Wall-to-wall carpet in 19x15 living room and hall. There are many special features which make it ideal for easy living. The garden is beautifully landscaped and secluded. For appointment to view call Mr. Clarke, EV 5-9794 or EV 2-0017

BLENKINSOP
3 BEDROOMS PLUS
$16,700
On a quiet street for children, this lovely home has large living room with fireplace, bright family size kitchen and three bedrooms, bonus room plus fourth bedroom plus work area in the basement. Early occupancy. Phone Barbara Hunt, Colony Homesales, 386-3231, res. 658-5664.

869 DARWIN AVE.
$12,500
Modern 2-bedroom home. Spacious and very pleasing inside. Etchwood ceiling in living room. Fan in kitchen. Good room in high basement with space for more.
J. Ettema 386-8403
ETTEMA REALTY
Old-fashioned, dependable service.

BUY DIRECT
AND SAVE
Plus $500 (w.w. bonus) cash to you. NHA homes in Gordon Head and University area and High Quadra. All on reasonable down payment. 6¼% interest. Open to view at all times. Phone 386-6191.
Kasapi Construction Co. Ltd.

OAK BAY
CARNARVON PARK AREA
3 bedrooms, plus extra one in full high basement. Drive-in garage. OOM heat. NHA built just 11 years ago. Close to all conveniences in this choice location. Good terms to reasonable down payment. Listed exclusively at $16,900.
ERIC PORTER
384-8361 386-5586
Financial Survey Ltd.

DRIVE BY
1052 Davie St.
This is an older home in nice condition on large landscaped lot. It has 2 bedrooms plus sunroom, living room, large kitchen, full basement, oil heat. Only $1,300 DOWN. BALANCE AT $87 PER MONTH. FULL PRICE $9,900. Please call Ted Chartres, 386-2955 or residence 385-3508.

DIRECT FROM BUILDER
2 quality 3-bedroom homes. Full high basements, roughed-in plumbing in basements. Good area. One with winter works bonus. Try your down payment or trade. For particulars phone C. H. Ball, GR 9-3115.

NEW N.H.A.
1647 ALDERWOOD
LOW DOWN PAYMENT
Over 1200 sq. ft. with full basement, drive-in garage, double plumbing, glass doors to sundeck and many other extras, you must see the INSIDE of this house so phone builder 382-7958. Full price $18,800.

BRAND NEW 3-BEDROOM HOMES built from $16,000 and up, near schools, all on sewer. NHA approved. Trade-in the equity of your present home. Thetis Heights Subdivision. It must be seen to be appreciated. For information phone A. H. Phelps, 478-2076.

DELIGHTFUL FAMILY HOME CONSISTING of large living room with fireplace, 2 bedrooms on main, 2 up. Full bsmt, drive-in garage. In the Colquitz area. Irene Dalzell, 384-8882 or 386-3231. Colony Homesales.

PRIVATE SALE—A SPACIOUS 4 bedroom home, large living room, dining room, kitchen and rumpus room. Close to shopping centre. 881 Cloverdale Ave. 384-9082. Principals only.

ATTRACTIVE 3-BEDRM NHA, basement—extra rm, OOM, dble. garage. Quadra-Playfair Park area. $14,500. Terms. 385-3510.

2-BEDROOM COTTAGE — $4,800, terms. 382-2807.

WESTERN
HOMES LTD.
817 FORT STREET

OPEN HOUSE
DAILY 10 A.M. - 9 P.M.
UNTIL SOLD
949 BRIGHTON CRES.
OAK BAY BORDER
4 BEDROOMS
ON ONE FLOOR
1,400 SQ. FT.
5 YEARS OLD
NHA FINANCING
FULL BASEMENT
DOUBLE PLUMBING
30-FT. RUMPUS ROOM
WIRED FOR DRYER
LARGE SUNDECK
SLIDING GLASS DOORS
TOP CONDITION
NEAT, FENCED LOT
PRICE $22,500
DIRECTIONS: — DRIVE SOUTH ON FOUL BAY ROAD FROM OAK BAY AVE. 2 BLOCKS. TURN RIGHT ONTO BRIGHTON AVE. 1 BLOCK TURN LEFT ONTO BRIGHTON CRESCENT.
CALL MR. JAMES — 382-2157
ANYTIME

"558 BROADWAY"
"MUST SELL"
Owners are moving to the country and have told me to sell their immaculate home. Comprises lovely LR with FP, 2 dandy BRs with CCs, 4-pce Pem bath, Elec cab kitchen with dining space. Oak floors in main rooms. Insulated. Full high basement with 2 extra BRs. Oil-O-Matic furnace. Electric dum. HW. Well landscaped lot front and back (back all fenced, with tool shed or workshop). Lot 60'x128'. Taxes only $243.14 gross. Cash required to mortgage of approx $6,300 at 7%, payable at $70 per mo. (prin., int. and taxes). Full price only $12,950. Roy Smith, 382-2157 days; after 5, 383-0070.

DUPLEX
JUBILEE AREA
Two kitchens, could be five bedrooms, clean, older type home, good garden area. Just a few minutes' walk to Jubilee Hospital. Full price, $10,750.00. Stan Hyland 382-2157, Eves. 383-3520, or Larry Skinner, 382-2157, Eves. 477-0783.

GEORGE RANDALL LTD.

CITY
$9950
Superior stucco bungalow, living room, F.P., gleaming oak floors, 2 large bedrooms, tiled Pembroke bathroom, cab. elec. kitchen, plumbed for auto. washer, fully insulated, oil furnace, dual windows. Down payment required, $3,000.00. Call Bill Sudbury, GR 9-1906.

CADBORO BAY
Immaculate, spacious, Ranch-style home. Almost 3,000 sq. ft. 5 bedrooms, LIV., DIN., DEN, with fireplace. 2 COMPLETE LARGE KITCHENS. Full basement. Some water view. Large lot. Full price $38,950. Clear title. A. Kienman, EV 2-4693. (Home).

OAK BAY - UNIVERSITY
Immaculate, Modern, Split Level with very impressive features. All rooms extra Spacious, 4 Bedrooms, 3 Baths, Living, Dining, Family, Rumpus Rooms, Double Garage. Lots of storage. Small lot for gardening. Full price $34,950.00. Terms. See this and make offer. A. Kienman EV 2-4693 (Eves.) or office EV 4-8109.

GEORGE RANDALL LTD.
EV 4-8109
737 PANDORA AVENUE

A. BERNARD & CO. LTD.
FORT AND BROAD STREETS
384-9335
DAY OR NIGHT

OPEN HOUSE
WEDNESDAY, 2 - 4 P.M.
567 TAIT STREET
Well kept 3-BDRM home — extra living space, bsmt. — large fenced garden, fruit trees.
$15,950
Gordon Schenck, EV 2-8296 Res.

FISHING
BOATING—SWIMMING
A snug, attractive lakeside cottage—fully furnished (just move in and enjoy the summer season). New wiring, wharf, boat and changing cabin. Only ten miles from Victoria. Price—Terms—
$9,500
Sam Francis, EV 2-3536 Res.

TRADE OR SELL
For 2 or more bedroom home—attractive 1-year-old 5-room, nonbasement bungalow, city location, nice view. On transportation. Existing mortgages $9,136.50 payable at $85 per month P.I.T. Full price
$11,300
Helen Vaupel, 384-1227

—NEW—UNDER CONST—
Choose your own colour schemes on this 1,408 sq. ft. split level home. Selling price $19,950.

—GORGE AREA—
7 years old, in good condition, 3 bedrms, bsmt, nice lot. Quiet area, close to conveniences. Price $13,950, offers on down payment.

—METCHOSIN AREA—
A quality built home, 3 yrs new, floor to ceiling fireplace, 2 carports and sundeck. Lots of extras. $21,900.

Call Bill Knowles, 386-9580 eves or at 479-7151 day.

SLEGG BROS.
CONSTRUCTION LTD.

½ ACRE—SEA VIEW
Malahat Drive—Immaculate stucco bung. LR, fireplace, picture window. W/W over hdwd. 2 bedrooms, 4-pce bathrm, kit. with view, utility rm. OOM heat. Drive-in and sep garage. Gross taxes $115. Range and fridge incl. $14,950. Miss Preston, EV 4-9318, EV 3-7955.
C. N. MONTAGUE CO.

CADBORO BAY
$14,900
Close to University and schools, 3 BR, full DR, double plumbing, utility. Excellent value, clear title. 477-6063.

VICTORIA CONSTRUCTION LIMited build prestige, quality, custom-designed homes. Trades accepted. For particulars call Mr. Sheldon, EV 2-3703 or EV 4-5112.

BY BUILDER, NEW 5-BEDroom, Tudor style, family home secluded ½ acre, close to campus. $32,500. Postle. GR 7-3728.

3 BEDROOMS AND 1 IN BASEment. Large living room, separate dining room. Close to all schools and bus. $16,900. 479-5527.

VICTORIA CONSTRUCTION LTD. takes trades on Custom-Built houses. Phone Mr. Jones, EV 4-5112 or 385-2236 for full particulars.

UNIVERSITY
REALTY LTD.
3639 SHELBOURNE ST.
477-1855

GORGE
VACANT POSSESSION
$9,750
NO STEPS — 2 BEDROOMS
PACKAGE OIL — FIREPLACE
IDEAL STARTER OR
RETIREMENT HOME
Absentee owner says SELL. I don't want to rent any longer. Drive by and have a look. The address is 2821 Adelaide Ave. Terms available. Please call.
DOUG BAVINGTON
RES. 388-5057

GLENMANOR PARK
DISPLAY HOME
You will be pleased with what you discover when you visit our controlled subdivision at Colwood. Close to all facilities, treed lots, every home different. PRICE RANGE $16,000 to $17,000. Better homes at better prices by Hucker Construction. ONLY 8 LOTS LEFT. Phone H. Blake, office GR 8-4321, res. 478-1272.
OLYMPIC HOMES LTD.

CHARM AND PRIDE
$19,950 — Most attractive, 6-room plus, modern 5 year home, 3 bedrooms, sun deck, a real living room, full basement, and an ideal location with spaciousness amid conforming homes. Fred Marconi, 386-3941 day or night.
MARCONI REALTY 620 VIEW

EXCELLENT LOCATION, OVER 2,000 sq. ft. family living, 4 bedrooms, living room, family room, dining room, large kitchen, lots of cupboards. Utility, 2 bathrooms. All on one floor. Full basement. Huge rumpus room, bathroom, Oil-O-Matic. Double carport. Principals only. Victoria Press, Box 452.

ILL HEALTH FORCES SALE OF home. Lovely large rooms with separate dining room and sun room. 1356 sq. ft. Oil-O-Matic heating. Large lot with fruit trees and gardens, full high basement. Reduced to $18,000 with good terms. Phone P. Sivertsen, City Brokerage Ltd. 386-3547.

CUSTOM BUILT HOMES BY EXperienced craftsmen as low as $500 down., trade-ins considered. Phone Mr. Roberts, 386-0269.

151 COUNTRY HOMES AND PROPERTIES

SAANICH PENINSULA
I. ⅔ ACRE SEMI-SECLUDED
⅔ ACRE SEMI-SECLUDED
HOLLY AND FRUIT TREES
SOME SEA VIEW
This is one of Brentwood Bay's lovelier homes. Featuring:
- N.H.A. built for owner.
- 3 lge bedrms. plus one in basement.
- Lge living room, fireplace, W-W carpets.
- Dining room, cab elec kitchen.
- Self-contained in-law suite.
- O-O-M heat, plumbed for washer, dryer.
- 3-car carport, paved driveway.
Asking price $22,500 with terms.

II. ½ ACRE
NEAR BUTCHART GARDENS
- 2-yr-old, 2-BR home.
- 12'x34' living rm, fireplace.
- W-W carpet.
- Lge cab kitchen.
- Sep dining area.
- O-O-M heat, utility room.
Asking only $13,500—terms.
To view either of the above please call
EV 5-3435 AL VICKERS 652-2266
P. R. Brown & Sons Ltd.

THREE FINE COUNTRY HOMES

9046 WEBSTER PLACE — New 3 bedroom home, sunken living room with fireplace, two bathrooms, NHA financing at 6¼% available. $19,500.

2104 AMITY DRIVE—Gracious home on ⅔ acre landscaped lot. Living room with fireplace and nice sea view from dining room. Full basement. O-O-M heating, possible VLA. $18,500.

9569 ALDOUS TERRACE — Lovely ranch style home on ⅔ acre landscaped lot. Three bedrooms, panelled living room with fireplace, two-car garage. $20,500.
Please call
656-1154 Mr. Elwell 477-3986
GORDON HULME LTD., SIDNEY

FOUR-BEDROOM HOME
METCHOSIN SEAVIEW
This home must be sold as owners have moved to Prince George. Four large bedrooms, living room with fireplace, dining room, den, electric cabinet kitchen with fan and hood and nice bathroom. Furnace room with OOM hot water heat. Fluorescent lighting. Double garage and seaview. Real fort for children. Five minutes walk to lovely beach. Lot 85 x 198 ft. Net taxes $1 and a little work necessary to finish exterior. Full price $12,500 with $4,000 dn. and balance $85 per month. Phone George Lee, 478-1903 or 385-3435. P. R. Brown & Sons Ltd.

AT BRENTWOOD BAY
Under exclusive listing this recently modernized seaview DUPLEX could show 9% return on a modest investment of $24,000. The 3-bedroom side is now vacant. Better hurry.
Call ROD P. DAVIES EV 2-4231

CENTRAL SAANICH
Nearly 2 acres of country splendor, and a panoramic view of the valley and straits beyond. Subdivisible potential. The home is older but in excellent repair. Price asked $19,500 with terms.
Call ROD P. DAVIES 652-1898 or EV 2-4231. Rithet Agencies Ltd.

NORTH SAANICH
2 ACRES or LESS
IMMEDIATE POSSESSION
Move right in to this vacant modern 1,350 sq. ft. 3-BR bungalow. Located just 2 miles from Sidney. Less than the 2 acres may be purchased with the house. Owner most anxious to sell. Asking price $25,500. Offers invited. VLA. For further details call A. W. Stewart, 385-7707. Mears & Whyte Oak Bay Realty Ltd.

GOLDIE LOCKS
Could have found the three bears living in this 3-bedroom log house nestled in a clearing in the woods on 2½ acres. Rustic, comfortable, it features all conveniences of modern living. Watermains, sewer, bus line. V.L.A. approved. An excellent buy at
$21,500
656-1154 K. DROST 656-2127
GORDON HULME LTD., SIDNEY

HOUSE PLUS 5 ACRES
FOR ONLY $5,850
Drive by 737 Latoria Rd. in Metchosin and see this bargain. Living room, kitchen, bedroom, bathroom and utility room. Separate garage. Frontage 896 ft. Water, light and telephone. Phone George Lee, at 478-1903 or 385-3435. P. R. Brown & Sons. Ltd.

SIDNEY REALTY LTD.
Specialists in retirement properties in Central and North Saanich. Phone 656-3622, Sidney.

152 WATERFRONT PROPERTIES

RUXTON ISLAND
WATERFRONT
$1,795.00
$20 down and $20 monthly
Never a chance like this! Beautiful flat waterfront and lots some 130 ft. No bank - fir - arbutus - oak trees — no underbrush. Sandy bays. This was Brother Twelve's paradise! Excellent moorage. Ten minutes over sheltered waters from Vancouver Island boat ramp. Available by boat only. Located 10 miles south of Nanaimo. Phone or write: Harry Donald — evenings SK 4-5309, Nanaimo Realty Co. Nanaimo, B.C.

WATERFRONT
CABIN on large lot. Beauty, seclusion. 35 mins. from town. $10,500. Terms.
ESQUIMALT—Building lot. $12,500.
LAGOON—Double lot. $9,350. Terms.
LANDSEND ROAD—$13,950. Terms.
Allan Kienman, EV 2-4693 (home).
G. RANDALL LTD., EV 4-8109.

152 WATERFRONT PROPERTIES

RUXTON ISLAND
WATERFRONT
$1,795.00
$20 down and $20 monthly.
Never a chance like this: Beautiful flat waterfront and lots, some 130 feet. No bank. Fir, arbutus, oak trees—no underbrush. Sandy bays. This was Brother Twelve's paradise! Excellent mtge. Ten minutes over sheltered waters from Vancouver Island boat ramp. Available by boat only. Located 10 miles south of Nanaimo. Phone or write. Harry Donald, evenings SK 4-5309, Nanaimo Realty Co., Nanaimo, B.C.

WATERFRONT
SACRIFICE!
130 ft.—$2,400.00
$500.00 Down
On Mudge Island 10 miles south of Nanaimo. Easy access over sheltered waters 10 minutes from Vancouver Island boat ramp. Flat beautifully treed, on small point. No bank, faces sandy, warm bay. Fabulous fishing, cruising. Phone or write: Harry Donald, c/o Nanaimo Realty Co., Nanaimo. Ph. SK 4-2311, or evenings, SK-4-5309.

PARADISE
If you have been looking for an island all your own and found you can't swing that much, how about letting me show you part of a dream island ½ mile from shore. Close to Victoria. Fabulous moorage, a small cottage. City power and light. 1 acre of land. Only one other home on opposite side of island. Full price $35,000. Call
VERA PIPES
386-3231, home 656-5116.
COLONY HOMESALES

WATERFRONT
SACRIFICE!
130 ft.—$2,400.00
$500.00 Down
On Mudge Island. 10 miles south of Nanaimo. Easy access over sheltered waters, 10 minutes from Vancouver Island boat ramp. Flat, beautifully treed, on small point. No bank, faces sandy warm bay. Fabulous fishing, cruising. Phone or write: Harry Donald, c/o Nanaimo Realty Co., Nanaimo. SK 4-2311, or evenings, SK 4-5309.

WATERFRONT
$100.00 PER FOOT
Yes, this is approximately what you must pay for choice waterfront. However, don't fret, some places they pay $100.00 per inch. See this one-acre lot now on Landsend Rd. Total frontage on water is 140 ft. To view: call B. Lawless at 382-8223 or 382-7276.
Town & Country Realty Ltd.

198' OF WATERFRONT PROPerty with beautiful view, 12'x30' boat float in sheltered Sooke Harbor, over 4 acres of land, new post and beam 3-bedroom home, good size living room with fireplace, dining area, bright modern kitchen with bar and built-in appliances, sliding glass doors onto fibreglass sundeck, large bathroom, 14x26' rumpus room with fireplace, 2 bedrooms, bathroom, workshop, utility room unfinished. By owner, 642-3180.

THE YORKSHIRE
737 Fort Street 384-0514
MAYFAIR DRIVE
5-room home $21,000
OAK BAY
4-bedroom home $27,900
HAROLD GROOS, 384-0514

100 FT. WATERFRONT, COWichan Lake; $3,900. Terms. 478-4683.

153 WANTED TO BUY HOUSES

"COLONY" NEEDS TODAY!!!

Modest smaller cottage required on a larger lot, any area EAST of QUADRA. Mrs. Johnston, 386-0819.

1 or 2 bedroom home, full basement, Esquimalt or Gorge. $10,000 CASH. Irene Dalzell, 384-8882.

2 St. Bernard's, 4 children, mother and dad need a home. If you have a suitable spot, please phone Wanda Starr, 388-4920.

2 bdrm no bsmt home in any good area, with room for expansion. Mrs. Johnston, 386-0819.

3 bedroom full basement, Oak Bay area, up to $17,000. Irene Dalzell, 384-8882.

Minimum 3-bedroom home with basement in Oak Bay. Guest size dining room, eating area in kitchen, up to $22,000. Call Sheila Bickmore, EV 4-9278.

Sound 2-bedroom non-basement home, Oak Bay or Fairfield — must be close to transport. Call Sheila Bickmore, EV 4-9278.

CASH OR CTM for something different in a family home. Betty Silver, 385-2885.

SOS CASH—$12,000 to $14,000 for 2 or 3 bedroom full basement, prefer L-shaped dining and living with F.P. 1 bedroom must be large. Please call Wanda Starr 388-4920.

CASH—for 3 bedroom and den with basement. Secluded lot with trees please. No more than $20,000. Please call Wanda Starr 388-4920.

Between Esq. Rd. and water, various clients want 2, 3 or 4 bedrooms. Betty Silver, 385-2885.

Cash money for your home. 2 BRs for retired Manitoba farmer. Call Marie Malbon, 477-4253.

Retired lady with substantial down payment wants one or two bedroom home in good area close to town. Trees please. Call anytime, Wanda Starr, 388-4920.

COLONY HOMESALES, 386-3231

WANTED FOR CASH
Desperate! Family of 5 need a 2 bedroom home with full cement basement (bedroom) in Fairfield area. Cash price $12,000 to $14,000. Mrs. Ruth Squires, EV 5-6741 or EV 2-3208. Northwestern Securities Ltd.

GORDON HEAD
Client arriving from the East August 15th. Has asked us to find him a home with 3 or 4 bedrooms up to $25,000. If you can help we would appreciate a call. EV 5-1448, Gordon Marshall or Jack Glover. Gardner Agencies Ltd.

I WILL BUY YOUR 2 OR 3-BEDroom home immediately for cash, if it's suitable for rental purposes. For fast action, call my agent, Ellwood Nault at Newstead Realty Ltd. EV 2-8117 anytime.

URGENTLY REQUIRED — SMALL homes for cash or terms. Any condition or location considered. Please call Ted Graves, Gardner Agencies Ltd., 385-1448 or 382-5813.

CASH CLIENTS
Will pay all cash or cash to mortgage for your 2 or 3-bedroom home with basement if possible. Call Victor Wong, EV 5-2458 or GR 9-6568. Byron Price Realty.

WANTED — 2 BEDROOM HOUSE, large living room, basement—Oak Bay. Call Rose Chope 382-7822 eves 383-0028. Dickie Agencies Ltd.

WANTED—OLDER HOMES NEEDing repairs between $8,000 and $10,000. Olympic Homes Ltd., Don Butler, office 478-4321, res. 477-3220.

WANTED FOR RETIRED LADY, cottage with not too many steps, near bus. All cash, EV 4-9827 anytime. S. Hargrave Realtor.

154 PROPERTY FOR SALE

NORTH SAANICH
ARDMORE — Sloping, beautifully treed, just off W. Saanich Road. ⅔ acre. $2,100.
ARDMORE—Secluded, lovely trees, just off Ardmore Drive, .88 acre. $2,500.
WEILER AVE. — Sidney, lightly treed, on sewer, watermains, ½ acre, V.L.A., $2,950.
CURTEIS POINT — Near Swartz Bay, nicely treed, [illegible] ⅔ acre, watermains. $4,500.
656-1154 MR. ELWELL 477-3986
GORDON HULME LTD., SIDNEY

154 PROPERTY FOR SALE

NOT MUCH LEFT
The middle of nowhere in North Saanich is disappearing fast, maybe one of these is what you're looking for—
2.69 acres, trees, rocks, and never any close neighbors $6,000.
9.71 acres, partly cleared here and there $16,500.
29.31 acres, heavily treed and dandy for hideaway or future development $35,000.
Terms are available on all of these. Call Mr. HETHERINGTON at 656-3864, or at Gordon Hulme Ltd., 656-1154.

LOTS
Good selection of
View Lots and
Acreage now available
BRENTWOOD
PROPERTIES LTD.
7183 West Saanich Rd.
652-1141

SEAVIEW LOT
BRENTWOOD
An ideal location on Brentwood's scenic Sea Drive. Part of the old Brentwood College grounds. High above and over-looking Tod Inlet and views all the way to Separation Point. For further particulars call Don Whyte, EV 5-7707. Mears & Whyte Oak Bay Realty Ltd.

PARKLIKE
TWO ACRE LOTS
METCHOSIN
Country atmosphere, seclusion, subdivided on treed pasture land with city water and power, an easy twenty minutes to city centre.
$4,750.00
Call S. W. BRIDGES
EV 5-3435 GR 8-1455
P. R. BROWN & SONS LTD.

UPLANDS LOTS
Rare opportunity to purchase choice building lot in this select area. One is a treed lot on Norfolk. The other is a high rocky view lot on Exeter with an access lane to Norfolk. For more details call WILF DAVIS, 388-4271 or Res. 658-5276, J. H. Whittome & Co. Ltd., 706 Fort St.

11.27 ACRES
Pretty North Saanich location with over half in pasture bordered by trees. Ideal for horses or nurseries. Includes 2 older homes (some work needed). Good value at only $22,000. Call GEORGE CHAN at 386-2955 or 382-9416. MAYFAIR REALTY LTD.

N.H.A. BUILDING LOT
RESTHAVEN DRIVE, SIDNEY
Nice level lot 64x130. Very desirable area of $20,000-$25,000 homes. On water, sewer and storm drains. Priced to sell $2,300.00.
G. Buck B. Hague
D. F. MANLEY AGENCIES LTD.
385-7761

NEW SEAVIEW
SUBDIVISION
EXCLUSIVE AREA
CORDOVA BAY RIDGE
You can't buy one yet, but they are all staked and you can look to your heart's content. For further information call Lew Moullet, Office EV 2-7276. Res. 658-5275.
Town & Country Realty Ltd.

CHOICE BUILDING SITE IN View Royal on Garthland R. 3 lots, 165'x80'. Asking $10,000. To be sold together. For further information please call JESSIE McGRATH at 385-6741 anytime. Northwestern Securities Ltd.

3 DUPLEX LOTS
3 city lots on sewer. Zoned for duplexes. Owner anxious to sell. Price $6,000 for all three. Phone M. Smith, 385-6741 Northwestern Securities Ltd.

BRENTWOOD LOT ONE BLOCK from sea, maple and fir trees make this a beautiful building site. 118 ft. road frontage. Only $2,300. Jean Southwell, 385-6741 Northwestern Securities Ltd.

SHAWNIGAN LAKE WATERFRONT property. Over an acre with furnished cottage home. For quick sale, $11,750. Apply Victoria Press, Box 518.

EXCELLENT 60'x120' LEVEL LOT close to schools, park, shops. Asking $2,300 or best offer takes. R. Cartwright at 384-9308 or 479-7498. Taylor Spittal Ltd.

SEWERED LOT IN VIC WEST. Gorge view for only $1,800. Call 388-4271. Ask for Don Fraser, J. H. Whittome & Co. Ltd., 706 Fort St.

½ ACRE LOT ON RAINVILLE asking $2,200.00 or best offer. Call Bill Sudbury, GR 9-1906. G. Randall Ltd. EV 4-8109.

1.8 ACRES ROYAL OAK VIEW property, fruit trees.
Mrs. Simpson 385-6741
Northwestern Securities Ltd.

SEWERED LOT — $3,000. Close in, handy to bus and shopping. Doncaster area. 60'x110'. Corner location. 658-5275.

HAVE '64 CHEV. V-8, AS DOWN payment for 3 or 4-bedroom home. 478-3671.

OCEAN VIEW LOTS, BEAUTIFUL setting, all conveniences. See signs Stelly's X Road. By owner.

LOT ON TOWNSEND DRIVE, $1,650. Phone 383-6086.

155 PROPERTY WANTED

WE NEED LOTS AND ACREAGE. Prefer sewered or adjacent to sewers, but will consider everything.
REESON & PINCH HOMES
477-6666 Eves. 384-2449

CASH FOR YOUR ACREAGE AND LOTS
We want to build on them, we mean business!
Kasapi Construction Co. Ltd., Phone 386-6191 anytime.

CASH NOW FOR LOTS
Gilmour Const., GR 7-1691

156 ACREAGE FOR SALE AND WANTED

19.87 ACRES
of beautifully treed property with gentle slope from the East Saanich Rd., down to the Pat Bay Highway. Magnificent Sea View with Mt. Baker in the background. Would make ideal subdivision of half-acre lots. This property is situated where property is in demand. Asking price with terms $55,000. EXCLUSIVE LISTING. Please call Mr. Lawson, EV 5-8771 anytime.
BROWN BROS. AGENCIES LTD.
1125 Blanshard St.

7 ACRES
On sewer and water, suitable for home or subdivision, some sea view, in Sidney.
PRICE: $15,400
Call CHUCK McELREA
385-7761 or Res: 656-3519
D. F. Hanley Agencies Ltd.

'LOOK FOR MY SIGNS'
Three acre homesite on Old West Saanich Road, immediately south of No. 5986.
ASKING $3,900.00
OPEN TO OFFERS
Call Mr. Clover
385-7761
Anytime
D. F. Hanley Agencies Ltd.

TWELVE AND HALF ACRES AT 3595 HAPPY VALLEY RD. ALL LEVEL LAND WITH NICELY WOODED AREA AT REAR. SUITABLE FOR HORSES OR BEEF. FULL PRICE $14,000 ON TERMS. PHONE GEORGE LEE 478-1903 OR 385-3435. P. R. BROWN & SONS LTD.

ACREAGE WANTED
Anywhere in the Saanich Peninsula or Metchosin. Top prices guaranteed from clients waiting to purchase. Large or small parcels. Please call me if yours is for sale. Dial 385-6741 anytime. Ask for JOHN MOLYARD. Northwestern Securities Limited.

PANORAMIC SEAVIEW
CENTRAL SAANICH
⅔-ac., 1400 sq. ft. foundation $7,200
1.2-ac., building site, cleared $8,250
1-ac., high level, watermains $11,000
656-1154 K. DROST 656-2127
GORDON HULME LTD., SIDNEY

VIEW ACREAGE, CENTRAL SAANich. Take car, truck, trailer or papers as part payment. 658-5821.

4 ACRES, METCHOSIN, TREED. Cleared Homesite. $8,000, $1,500 down, $88 p.m. 479-7080.

156 ACREAGE FOR SALE AND WANTED

ACREAGE FOR SALE
Large or small, with or without home. Building lots, etc. Call GEORGE CHAN, the Specialist in Land. 386-2955. Mayfair Realty Ltd.

CASH FOR ACREAGE ADJACENT to sewer. Kasapi Const. 386-6191.

157 COMMERCIAL PROPERTY

2 ACRES
APARTMENT SITE
Good building property now zoned for 81 units. There are three homes on this property. Interim rent approximately $300 per month. EASY TERMS. Call GEORGE CHAN or TED CHARTRES. 386-2955. MAYFAIR REALTY LTD.

158 FARMS FOR SALE AND WANTED

DAIRY FARM — LARGE HOLstein herd — Bulk tank — Pipeline milker — Comfort stalls for 110 head. Full line modern machinery — $5,400.00 monthly income — Asking $120,000.00 on terms. Phone Jack Bailey 746-6589, Duncan, or 385-6741 — Northwestern Securities Victoria.

500 ACRES FOR LEASE WITH OPtion to purchase. Duncan area. Ph. EV 2-7315.

159 GULF ISLANDS PROPERTIES

GABRIOLA ISLAND
SUMMER COTTAGE LOTS
$6 monthly to $32 monthly
$20 Down Payment

Priced from $650 to $3,250 — Beautiful waterfront and semi-waterfront lots. 100 ft. frontage, flat, beautifully treed, sandy beaches. Many semi-waterfront have private waterfront access. Wells, electricity available. Fishing-Cruising—Shellfish. Explore the Gulf Islands from your own hideaway! Terrific view. Hourly car ferry from Nanaimo. Phone or write Harry Donald, c/o Nanaimo Realty Co., Nanaimo. Evenings SK 4-5308.

GABRIOLA ISLAND
SUMMER COTTAGE LOTS
$6.00 monthly to $32.00 monthly.
$20.00 Down Payment

Priced from $650 to $3,250 — Beautiful waterfront and Semi-waterfront lots. 100 ft. frontage — flat — beautifully treed — sandy beaches. Many semi-waterfront have private waterfront access. Wells. Electricity available. Fishing-Cruising-Shellfish. Explore the Gulf Islands from your own hideaway! Terrific view. Hourly car ferry from Nanaimo. Phone or write Harry Donald, c/o Nanaimo Realty Co., Nanaimo. Evenings SK 4-5308.

PEOPLE ENJOY LIVING in the quiet village of Fulford close to the sea, ferry, store, so rarely the opportunity arises to acquire a neat little 3-BR retirement home with nice garden, fruit trees, on main water for the reasonable price of $10,700. Call or write Tom Butt, Res. 537-5067. Cam Bastedo Agencies, Ganges.

GANGES. IDEAL FOR RETIREment. 2-Br., completely modern. Full bsmt., radiant H.W. Heat. Lge. lot. Close to Marina, stores, library, etc. Emergency priced at only $10,500 with terms. Try your cash offer. Cam Bastedo Agencies Limited, Ganges. Phone 537-5308 or Nights 537-5640 or 537-5067.

SALT SPRING ISLAND
Prompt, convenient real estate service available for Salt Spring and the other Gulf Islands, through DOUGLAS HAWKES LTD., 837-A Fort Street. Please contact Howard Byron, telephone 384-7128 (or res., Ganges 537-2054).

OVER 300 ACRES — OVER 2,000 ft. lake front. Less than $300 per acre. Owner. Victoria Press Box 408.

SALT SPRING LANDS LTD.
Largest Gulf Island Realtor
Box 68, Ganges — Phone 537-[illegible]
Established 1938

TO PLACE YOUR CLASSIFIED AD PHONE DIRECT 386-2121

Easy, See Diagram

by Marian Martin

This ruffle-sleeve skimmer comes direct to you from your favorite fashion pages. See the diagram—see how easy it is to make your own in prints, checks solids.

Printed Pattern 9091: Teen Sizes 10, 12, 14, 16. Size 12 takes 1⅝ yards 45-inch fabric.

Fifty cents (50c) in coins (no stamps please) for each pattern. Print plainly size, name, address and style number.

Send order to Marian Martin, care of The Daily Colonist, Pattern Dept., 60 Front Street West, Toronto, Ont.

Sew for summer fun, flattery, play, travel, work, sport—find everything for every size in pattern-packed Catalog. 350 design ideas. Clip coupon in Catalog for free pattern. Send 50c for Catalog.

Double Design

by Laura Wheeler

Join lace-lovely squares into an elegant cloth that will dress up a dining room.

Fascinating! Crochet squares separately and then join them, forming a second medallion. Easy crochet. Pattern 956: crochet directions.

Thirty-five cents in coins (no stamps please) for each pattern to Laura Wheeler, care of The Daily Colonist, Needlecraft Dept., 60 Front Street West, Toronto, Ont. Print plainly pattern number, your name and address.

Needlecraft Spectacular — 200 designs, 3 free patterns in new 1966 Needlecraft Catalog. Knit, crochet, garments, slippers; hats; toys; linens. Send 25c. New! 12 remarkable priceless quilts —duplicate them exactly from complete patterns in color in new Museum Quilt Book 2. Mainly 2, 3 patches. Quilting motifs. 60c. Send also for Quilt Book 1—16 complete patterns. 60c.

In Libel Cases

Juries Too 'Kind'

LONDON (CP)—Lord Shawcross, distinguished British legal authority, says he believes juries should not be allowed to decide press libel cases.

Writing in The Financial Times, the chairman of the 1961-62 royal commission on the press said juries have been known to award "extortionate" damages against newspapers.

"The rule is, however, that in the case of an award made by a jury and not by a judge sitting alone, the Court of Appeal cannot substitute the correct amount, if any, which should have been awarded had the case been properly tried.

RETRIAL

"All it could do is send the case back for retrial by another jury which might fall into similar error."

Shawcross maintained "the Court of Appeal should be empowered to deal with erroneous verdicts of juries as it does with wrong decisions by judges—namely by substituting a correct decision."

He also maintained that the law of qualified privilege should be extended to news reports. Under his proposal a news report published after adequate investigation and in good faith would not be subject to libel if it contained erroneous material.

NOTICE OF ORDER
ESTATE OF WALTER EDWARD SKETT

Administration of the Estate of WALTER EDWARD SKETT, deceased, who died intestate at Victoria, B.C., on 3rd April, 1966, was granted on 18th July, 1966, in the Victoria Registry of the Supreme Court of British Columbia, to Official Administrator for the County of Victoria.

Official Administrator for the County of Victoria,
303-612 View Street,
Victoria, B.C.

TENDERS
FOR RADIO EQUIPMENT

SEALED TENDERS on bidder's own form will be received by the City Clerk, City Hall, Victoria, B.C., up until noon on Thursday, August 11th, 1966, for supplying mobile radio equipment and base station to the City of Victoria in keeping with specifications available from this office.

Tender must be enclosed in a sealed envelope marked "Tender for Radio Equipment" and accompanied by a certified deposit cheque equal to 5% of the total amount thereof, made payable to the City Treasurer.

The lowest or any tender will not necessarily be accepted.

G. F. SHARPE,
City Purchasing Agent.
City Hall, Victoria, B.C.
July 22nd, 1966.

NOTICE TO CREDITORS
MEEHA, SON OF PHILLA, also known as CHARLIE MEEHA, CHARLES MEEHA, MEEHA PELLA, MEEHA SINGH and MEEHA, DECEASED, Alberni Foundry, Alberni, B.C.

NOTICE IS HEREBY GIVEN that creditors and others having claims against the estate of the above deceased are hereby required to send them to the undersigned Charles Ellington, the executor, at 600 Yates St., Victoria, B.C., by the 29th day of August, 1966, after which date the executor will distribute the said estate among the persons entitled thereto having regard only to the claims of which it then has notice.

DATED this 22nd day of July, 1966.
CHARLES ELLINGTON, Executor.
By Martin & Martin, Solicitor.

NOTICE TO CREDITORS
ESTATE OF
WALTER EDWARD SKETT

NOTICE is hereby given that creditors and others having claims against the estate of the above named deceased, who died at Victoria, B.C., on 3rd April, 1966, are hereby requested to send them, properly verified by Statutory Declaration, to the undersigned at 302 Royal Trust Building, Victoria, B.C., before the 29th day of August, 1966, after which date the Administrator will distribute the said estate among the parties entitled thereto, having regard only to the claims of which he then has notice.

And all persons indebted to the said estate are required to pay their indebtedness to said Administrator forthwith.

DATED at Victoria, B.C., this 21st day of July, 1966.

Official Administrator for the County of Victoria.

NOTICE TO CREDITORS
ESTATE OF HARRIETT BUTLER, DECEASED, late of Sunny Terrace Lodge, and formerly of 611 Toronto Street, Victoria, B.C., Widow.

NOTICE is hereby given that creditors having claims against the estate of the above deceased are required to send them to the undersigned Executrix care of her solicitor at the undermentioned address before the 1st day of September 1966 after which date the Executrix will distribute the said estate amongst the persons entitled thereto having regard only to the claims which she then has Notice.

DATED the 19th day of July, A.D. 1966.

SUSANNA T. BUTLER
Executrix,
By her solicitor,
Ernest C. McIntyre,
304-10 Central Bldg.,
Victoria, B.C.

NOTICE TO CREDITORS
Estate of MARGUERITE HARRIS NAPIER MacKAY, late of Mansion Guest Home, 1447 St. David St., Victoria, B.C., deceased.

NOTICE IS HEREBY GIVEN that creditors and others having claims against the estate of the above deceased are hereby required to send them to the undersigned executor at 1205 Government Street, P.O. Box 500, Victoria, B.C. before the 31st day of August, 1966, after which date the executor will distribute the estate among the parties entitled thereto, having regard only to the claims of which it then has notice.

DATED this 19th day of July, A.D. 1966.

THE ROYAL TRUST COMPANY,
Executor,
by Ernest C. McIntyre,
304-10 Central Bldg.,
Solicitor for Executor.

DEPARTMENT OF TRANSPORT
OTTAWA, ONTARIO
TENDERS

SEALED TENDERS, addressed to the undersigned, Room 108, Hunter Building, Ottawa, marked "Tender for Development - Campbell River" will be received up to 3 P.M., EDST, August 16, 1966, for construction of an extension to runway 11-29 and the strengthening of the existing runway at Campbell River Airport, Campbell River, B.C.

Plans, specifications and other tender documents may be examined at the Office of the Regional Construction Engineer, Department of Transport, 739 West Hastings St., Vancouver, B.C. and copies obtained on deposit of a certified cheque for $25.00 for each set, payable to the Receiver-General of Canada. Plans and specifications will also be on display at the Builders' Exchanges at Vancouver and Victoria.

J. A. G. SAINT-LAURENT,
Chief, Purchases and Contracts.
July 26, 1966.

Conservatory For Mansion

Long - planned conservatory is finally taking shape at Government House. New structure is 21 by 17 feet, and will cost about $30,000.—(William A. Boucher)

In Ontario

Tractors Clog Roads As Farmers Protest

By THE CANADIAN PRESS

More than 600 Ontario farmers rolled over the highways on slow-moving tractors Monday in protest of farm product prices in general and the price of milk for manufacturing in particular.

Although the protest drew fewer than the 1,000 tractors farm leaders said would be on the highways, they were nuisance enough to bring renewed warnings from provincial police that anyone delaying normal traffic would be stopped and possibly charged.

TORONTO DESTINATION

Some of the demonstrators headed for a three-day trip to Toronto to present a protest to Premier John Robarts.

Tractor-driving farmers were told by provincial police Superintendent A. E. Ayers at Lobo Monday to keep their vehicles 800 to 1,000 feet apart to avoid slowing traffic.

Supt. Ayers said if traffic gets backed up, police will ask the farmers to move off the road until traffic is running smoothly again.

He said Saturday police have the right under the Highway Traffic Act to impound tractors, if they create hazards on the highway.

Inspector A. M. Mason of the provincial police said in Chatham that police did not expect any trouble with demonstrations there. He said the farmers have agreed to stay evenly spaced at 75 to 100 yards.

In London, Premier Robarts said he has not yet had a chance to see any communications from the Ontario Farmers Union. He is just back from a holiday fishing trip in Labrador.

TRACTORS ALL OVER

By mid - afternoon Monday, reports indicated between 150 and 200 tractors on highways in the Windsor area; 130 near Ottawa; 125 close to London; 50 each near Kingston and Chatham; 25 at Belleville; 21 at Brockville; 10 near Woodstock; 60 near Sarnia and 15 at Orillia.

Threatened police action stopped one demonstration near Peterborough.

Toronto police said they have not made any plans to meet an influx of tractors into the city.

Provincial Police Commissioner Eric Silk said there must be no interference with the public's "reasonable use" of the highways.

"We don't want to make any arrests but if it becomes necessary we will. We must keep the highways open. We expect full co-operation from the farmers."

The parade on Toronto to see Premier Robarts was planned to make use of Highways 2 and 5 from Woodstock to Hamilton. William Langdon, an OFU organizer, said Saturday the farmers would be off the roads by 4 p.m. each day and would avoid such main highways as the Queen Elizabeth Way and the Macdonald-Cartier Freeway.

PRICE HIKE SOUGHT

The price of manufactured milk is the major item under protest. Farmers want an increase of 25 cents per 100 pounds of milk from $3.76 to $4, after costs of transportation to processing plants have been met.

An OFU brief to the province last month also complained of low farm prices generally and asks for education tax concessions and capital grants for education tax concessions and capital grants for farm expansions.

Five Find Adventure In Mexican Jungle

* * *

Whirlpools, Rapids and Snakes

* * *

MEXICO CITY (UPI) — Recipe for high adventure: take five young men, two rubber rafts and mix them with swirling river rapids in the Lacandon jungle of southern Mexico.

London-born Michael Blair, 20, led the recent expedition. He's going back again in the fall, when the rainy season is over. One of his main objectives will be to try to verify if the 15-foot water serpents they bumped into on the boiling Usumachinta River are the fabled "anaconda" snakes, as some natives insist.

On the journey, Blair's second, he was accompanied by Jean Claude Durand, 23, a Mexican of French descent; Hampton George, 25, an American from Los Angeles; Phillip Mercier, 24, a Frenchman born in Cuba, and Bernard Plossu, 21, a Frenchman born in Indochina (now Viet Nam).

ALL STUDENTS

Blair, a resident of Mexico and a student at the National Polytechnical Institute, organized the expedition and was also the chief cameraman.

Durante was the hunter and assistant cameraman, George was the navigator, Plossu the photographer, and Mercier was combination mechanic and chef who, Blair said, "could make iguana and even 90-year-old parrot into a culinary delight."

The others are all students at the University of the Americas, near Mexico City.

PET BOA

Petting the four-foot baby boa constrictor he brought back, Blair recounted the highlights of their trip.

After they searched for maps of the area, the group realized they had undertaken real exploration. The most recent chart was made in 1886, and was very sketchy.

At San Quintin they climbed aboard rubber boats, one 12½ feet long, the other a nine-footer, and headed southward toward the junction of the Jatate River with the Lacantun River.

FIRST THRILL

Racing down the rocky Colorado rapids on the Jatate, the adventurers got their first taste of thrills. A jutting rock ripped a hole in the small boat, and almost capsized it.

The raging waters swamped the outboard motor of the other craft, and as the men tried to keep a steady course down the rapids both paddles snapped. Fortunately, they were able to salvage the blades, to which they later attached hand-carved branches.

The boats continued southward to the meeting with the Lacantun River where they set up their base camp for exploration of the zone known as Marquez de Comillas, an area wedged into Guatemala.

SACRED CITY

After about a month, "We continued downstream into the river Usumacinta, which forms the border with Guatemala," Blair said. "We stopped at the sacred city of Yaxchilan, which some scholars believe was the largest city in the world during the sixth and seventh centuries."

There they visited two small communities of Lacandons, the vanishing vestiges of a once powerful Maya people that flourished in southeast Mexico and Central America.

"We were extremely fortunate to be permitted to film their way of life and to attend their most important annual ceremony," Blair said.

DRINKING CEREMONY

This ceremony is known as "balche," for the alcoholic drink of that name which is made from sugar cane. It is an all-day ceremony in which all males of the group, from the age of five or six up, drink steadily. All, including the women and girls, smoked cigars made from tobacco which they grow in the area.

Near there they spotted the huge water snakes which may be the fabled anacondas, Blair said.

The biggest adevnture of all was still ahead — the legendary rapids of the Usumacinta River.

MAN OVERBOARD

The rapids were deep, with no surface rocks. Blair was sitting in the bow with his movie camera, "filming like crazy," when he felt the craft lurch. He looked back for the first time and found that Mercier, who had been at the helm, was gone.

Far back he spied the familiar figure thrashing in the water and then saw him sucked under in a whirlpool. Blair was able to make shore and trudged back to search for Mercier, whom he found on the river bank, exhausted, but safe and otherwise sound.

Upsets Lacking In First Day Of B.C. Tennis

Upsets were missing Monday as the 69th B.C. lawn tennis championships began a week-long stand at the Victoria Racquets Club.

Play went as predicted with only one Victorian, Mrs. Sally Wood, getting through the opening day. She defeated D. Sutton of California, 6-3, 5-7, 6-2.

The bigger names start playing today. The Tuesday draw, with mixed doubles and other matches still undecided at press time:

11 a.m.—B. Moffatt vs. J. Couture, G. Shepherd vs. Art Skelton, R. Hill vs. R. Specier, Don McCormick vs. E. Douglas, D. Crane vs. L. Hall, L. Yee vs. J. Boornazian, D. Popple vs. S. Wilson, R. Maly vs. Brenda Nunns.

12:30 p.m.—F. Urban vs. J. Crane, H. Jackson vs. winner of Yee-Boornazian, P. Sparling vs. winner of Popple-Wilson, M. Muench vs. winner of Maly-Nunns.

1:30 p.m.—J. Huey vs. Moffatt-Couture winner, Vicki Berner vs. M. Fisher, B. Moffatt and Don McCormick vs. M. Winters and Marlene Lanz, Wood and Wright vs. Wilson and Yee.

2:30—Berner and Urban vs. Hill and Crane, Lyman and Muench vs. Rudell and Miller.

3:30—Huey and K. Stewart vs. J. Cunnea and R. Gourby.

4:30—Douglas and John vs. Kenny and Morrison.

5:30—G. MacDonald vs. D. Bedy, E. and S. Hogg vs. Popple and Jackson, Gibson and Green vs. Brookes and Boornazian, Goodmanson and Taylor vs. Hill and Muench, Aldeguer and Smythe vs. Jackson and S. Wilkinson.

6:30—Sutton and Frawley vs. Parlby and Parrish, G. Shepherd and L. Hall vs. J. Lauvaas and J. Secord.

7:00—MacDonald and J. Davies vs. J. Gilbert and R. Spicer.

Decathlon

Track Bid Fails

LOS ANGELES (AP) — Two world records were broken and three American marks fell, but a pair of weary decathlon men gasping through the shadows of evening climaxed the weekend drama.

John Pennel set a world pole vault mark of 17 feet, 6¼ inches; Australian distance star Ron Clark was a double winner at 5,000 and 10,000 metres; Jim Ryun won the half-mile; and the U.S. 1,600-metre relay team clipped a second off the world record.

POSSIBLE MARK

But as the sun set on the rim of Memorial Coliseum, 25,000 of the 34,150 attending remained. Russ Hodge and Bill Toomey, after consecutive afternoons of exertion in 90-degree heat, faced the concluding 1,500 metres with a possible world decathlon mark in sight.

As the track announcer called the lap times, the crowd stood to cheer the struggling runners to the tape. Toomer crossed the finish line and collapsed into the arms of team-mates. Hodge followed.

BEST PERFORMER

Both fell short of the needed times, but Hodge, who missed by only .8 seconds, was the winner with 8,230 points, and was voted the meet's outstanding performer. Toomer trailed with 8,219.

The only world mark to be broken Sunday was the 1,600-metre relay standard. The U.S. team of Bob Frey, Lee Evans, Tommie Smith and Theron Lewis clocked a 2:59.6, eclipsing the 3:00.7 run by the American team in the 1964 Olympics.

All Bets Off

MONTREAL (CP)—The management of Montreal's Blue Bonnets Raceway has decided to cancel thoroughbred racing for at least three days due to difficulties encountered with the mutuel system.

New NHL Clubs Pick Spokesman

PHILADELPHIA (AP)— William Putman, president of the new Philadelphia entry in the National Hockey League, will be spokesman for the league's new six-team division. The six new entries, which are scheduled to play in the 1967 season, are Philadelphia, Pittsburgh, Minneapolis, St. Louis, Los Angeles and San Francisco.

Lawn Bowling

Mr. and Mrs. John Green of Oak Bay were double losers in lawn bowling competitions during the weekend.

Mr. and Mrs. Green and Charlie Hornby lost 25-11 to Kay Dickie, Bill Cruickshank and Andy Dickie in the final of the Ashford Cup mixed triples. And Cruickshank teamed with Jessie Burden to beat Mr. and Mrs. Green 18-11 in the Cross Cup mixed doubles.

Trainer Dies

DETROIT (AP) — Vester Richard (Tennessee) Wright, 65, one of the leading thoroughbred horse trainers in the United States, has died of a heart attack. Wright saddled more than 1,800 winners which collected $5,000,000.

Heavy Hail Levels Crops

CALGARY (CP) — Hail stones the size of golf balls smashed crops in a 100-mile-long and six-to-ten-mile wide strip across southern Alberta early Monday.

J. M. McKay, manager of the Alberta Hail Insurance Board, reported 100 per cent crop damage in the heart of the storm, which originated near Cardston then proceeded north across irrigation and grain crops to the Medicine Hat area.

Exhibition Park

First Race—$1,400, claiming, three-year-olds and up, six and one-half furlongs:

Ladys Affair ([illegible])	[illegible]	$4.30	$3.10
Triple Lady (Wall)		3.70	3.10
Pondi (Long)			3.00

Also ran: Fuel Baron, Some Royal, Manitna, Junior Lil, Bright Kim, Cypress Hills. Time 1:20 4-5.
Quinella paid $14.10.

Second Race—$1,400 allowance, two-year-olds, six furlongs:

Considerable (Long)	$4.20	$3.20	$2.90
Short Circuit (Bailey)		8.30	5.00
Peace Man (Terry)			3.10

Also ran: Turf Crest, Supreme Will, El Tajo, Pearl Stud, Glenview Belle, Hard To Forget, Balacross. Time 1:14 3-5.

Third Race—$1,600 claiming, three-year-olds and up, mile and seventy yards:

Eddie L (Carmack)	$5.30	$3.30	$3.00
Co-Charger (Longo)		7.30	4.10
Risky Skies (Frazier)			4.00

Also ran: Royal Refrain, Cross 'n' Cranky, Little Erieno, Pidge's Pride. Time: 1:53.

Fourth Race—$1,400 claiming, three-year-olds and up, mile and 1-16th:

Court Glamor (Long)	[illegible]	$9.20	$4.00
Syndrom (Milne)		7.00	3.20
Waraway (Inda)			2.90

Also ran: Fraser Canyon, Uncle Bob, Rusty's Round, Stoker Jake, Sunrise Gal. Time 1:44 2-5.
Exacto paid $112.60.

Fifth Race—$1,650 allowance, three-year-olds and up, six and one-half furlongs:

Made Midnight (Long)	$5.30	$3.70	$3.10
Win's Wiggle (Inda)		4.70	3.30
Madam Isabelle (Ulrich)			4.10

Also ran: Forthbridge, Hay Billy Taycall's Pride, Femie. Time 1:19 4-5.

Sixth Race — $1,650 claiming, three-year-olds, six and one-half furlongs:

Normatol (Dailey)	$5.80	$3.30	$2.80
Fly Jac (Trejos)		6.50	4.30
Shenadorin (Carmack)			3.80

Also ran: Listo Librar, Irish Jubilee, Magic Pilot, Cheka J Cheka J, Eastern Jewel. Time: 1.18 2-5.

Seventh Race—$1,750 claiming, three-year-olds and up, six and one-half furlongs:

Choppy River (Dailey)	$6.30	$2.50	$2.50
Charlie Mac (Inda)		2.80	2.40
Wittiwink (Long)			3.10

Also ran: Guy's Mark, Sefton Park, Bob Weinberg. Time 1:18 2-5.

Eighth Race—$1,600 claiming, three-year-olds and up, six and one-half furlongs:

Corwin's Gem (Long)	$15.00	$10.30	[illegible]
Abram (Finley)		16.20	7.90
Some Standard (Ulrich)			5.90

Also ran: Charming Lil, Hola Fus, Good Stick, Emily Marie, Lawsome, Okee Bill. Time: 1:20.
Quinella paid $152.90.

O.C. Cricket

LONDON (Reuters) — Close-of-play cricket scores Monday:

At Coalville, Leicestershire beat Glamorgan by 10 wickets. Glamorgan 141 and secondly 151; Leicestershire 227 for 9 declared and 8 for no wicket. At Hastings, Kent beat Sussex by 4 wickets. Sussex 76 and 123; Kent 90 and 11 for 6.

At Northampton, Northamptonshire beat West Indies by 4 wickets. West Indians 126 and 163; Northamptonshire 180 and 136 for 6. At the Oval, Worcestershire 193 for 7 and 308 for 5; Surrey 157 for 8.

Another Attractive
AUCTION
at
LUNDS
Tonight, 7:30 p.m.
View Until Sale Time

The modern furnishings from the home of B. T. S. DURSTON and the Estate of the late A. D. ROSS (Antiques sold last week) and from other sources.

Quality
FURNITURE · RUGS
Colonial
CHESTERFIELD SUITE and LOVE SEATS
PIANO - "ZENITH" TV

Secretaire, Bookshelves, China Cabinets, Occasional Tables, Wing-back Chairs, Tea Wagon, Lamps, Pictures.

10-Pc. DR. SUITE
9-Pce. TWIN B.R. SUITE

Interesting Skin Rugs, Bedding, Linen and a large selection of Bedroom Furnishings.

CHINA, GLASS, ORNAMENTS, EXPENSIVE PHOTO. EQUIP., WEAPONS, GOLF CLUBS
REFRIGERATORS, WASHERS, RANGES, GARBAGE BURNER CHEST, DEEP FREEZE
COINS, STAMPS

Powered
INVALID CHAIR
(Cost over $700)

LUNDS PHONE EV 6-3380
926 FORT STREET

Some of the old buildings in Duncan Chinatown which will be demolished

* * * * * *

Old Chinatown Will Fall Soon

By KLAUS MUENTER

DUNCAN — One of the city's landmarks, Chinatown, will disappear next month, and a parking lot will be built on the site. The town includes an old hotel, some stores and living quarters for a number of elderly Chinese-Canadians.

One of the Chinese community leaders, Jung Chong Hoy, 72, said many of the 80 old people have moved to Vancouver, Victoria and Nanaimo.

About 30 stayed behind.

Some will remain in Duncan to live temporarily in the Free Mason-owned buildings, others will also leave.

The buildings to be demolished soon are adjacent to the new, unfinished provincial court house.

It is hoped the area involved will eventually accommodate a civic centre for which sketch plans were unveiled a few years ago.

Monday city council received demolition bids from three Victoria companies and one Duncan firm.

FIVE FIGURES

The bids submitted came from: Jim Dandy Clean-Up Service, Victoria, $985;

G. Pastor, Duncan two bids, one for $6,000 not including removal and breaking of concrete or filling in of basements, and another bid for $1,750 including the extra work.

Gordon Smith, Victoria, $1,888, and Page General Construction, Victoria, $2,300. All bids were referred to committee.

Mr. Hoy hinted a new Chinese Free Mason building is being planned for Duncan.

It would have living quarters as well as other accommodations for social gatherings.

Mr. Hoy said he was 15 years old when he left his parents' farm in Ying Ping in Canton province, China.

He stayed with relatives at Nanaimo, received three years of schooling, and when he started work at a sawmill in the Cowichan Valley, Duncan's Chinatown was already partly established in 1914.

When Mr. Hoy retired in 1961 he put all his efforts into helping his old Chinese friends in this area.

Mr. Hoy has worked as coal miner, sawmill worker, whaling company worker and as cook for restaurants in Manitoba, Alberta and British Columbia.

'IWA Wildcat Not Ordered'

DUNCAN—"All the men want is more efficient transportation," said IWA Local 1-80 president Weldon Jubenville, commenting on a work stoppage Monday.

Mr. Jubenville said "the men are back at work now."

The stoppage occurred at North West Bay division of MacMillan Bloedel Ltd., and involved 150 men.

They went to work three hours late because of a disagreement with the transport system provided by the company in the Parksville area division.

"Presently the men subsidize the company for one hour a day, and rather than get paid for the additional travel time they would like to get home quicker," he said.

Mr. Jubenville said the work stoppage Monday in the Parksville area had not been ordered by the union.

Forest Industrial Relations Ltd. accused the 150 men of breaching their week-old labor-management contract.

FIR said in a statement that the men reported to the marshalling point of a MacMillan, Bloedel Ltd. operation but refused to go to work at the scheduled time. The men refused a company suggestion that they go home, the FIR statement said.

John Billings, president of FIR, which bargains for 120 coastal lumber industry employers, said he has "incontrovertible proof" that the IWA planned to change starting and quitting times to force a shorter work day.

Mr. Billings said John Squire, business agent of Port Alberni Local 1-85, informed a major employer Friday that crews would marshall at a different time Monday. Squire said the decision would be passed on to all camps in the local and would ultimately apply to the coastal

He said the action is aimed at getting IWA members extra concessions.

The accusation was denied by Jack MacKenzie, first vice-president of the IWA, who said the regional council had not instructed local unions to take any action in support of a shorter working day.

Fund Drive Next

Adult Centre Moves

The Greater Victoria Institute of Adult Studies will move into its new quarters in the Ewing Building on the University of Victoria's old Lansdowne campus today.

Principal Alan Batey said Monday the institute would launch a public fund-raising campaign later this week.

"We needed about $75,000," Mr. Batey said, "but there are indications of strong support from major concerns and we will now need only about $60,000 from the general public."

Mr. Batey said the institute is not looking for "chromium plating."

* * *

"In fact," he said, "it is going to be a Spartan operation in many respects. We will be using glorified orange crates for furniture. But we are going after the best in laboratories and libraries."

"This is very important. We want to conform with 1966 knowledge and equipment and we want to give our students the best teaching facilities available. This is what the money will be spent on."

The institute will give courses in many and varied fields, including 'senior matriculation.

Calendars are now available from Box 700, Victoria. A counselling service begins Aug. 1 and registration starts Aug. 15. The institute has the same number as the school board — 385-1411.

Donations will be received at Box 700.

DANES TAKE TO SEA

The centenary of the Royal Danish Yacht Club is being celebrated this year with a 3,600-mile race from Bermuda to Copenhagen.

Tipton's Tricks Best At Lake Cowichan

LAKE COWICHAN—Sunday's fine weather brought a large crowd to Lake View Park, site of Lake Cowichan water ski meet. Daredevil kite flyers thrilled spectators while water clowns made children and adults laugh with delight and admiration.

Further results from the Lake Cowichan ski meet Saturday and Sunday:

George Athans, Kelowna, placed first in boy's tricks; Bruce Cranson, Victoria Aqua Ski Club, placed second, and Al Hockings placed third.

There were only four entries in the women's event.

Rod Tipton, Lake Cowichan, took first place in the men's tricks, while Harvey Loland, Vancouver, came second and Dan Wittenberg, Peace Arch, came third.

Laborers Set Strike Deadline

A Wednesday deadline for a settlement or a strike was set Sunday by southern Vancouver Island construction laborers.

Pickets were to have been placed Monday, but the strike by the laborers was set back two days after a meeting Sunday of Local 1093, Construction and General Laborers Union.

It was indicated at the meeting that contractors were prepared to include the 300 union members in the standard province-wide agreement without retroactive pay increases to last April.

Union business agent John Gallow said if the contractors agree to the standard agreement the union will drop the demand for the retroactive pay.

He said the union had given the contractors until Tuesday night, and if there was nothing by then, pickets would be put around the jobs Wednesday morning.

Wages were increased July 6 and are now $2.84 an hour, rising to $3.14 next March. The old rate was $2.56.

Mr. Gallow said all major construction jobs in Victoria would be affected by the strike.

"This would include construction at the university, any of the school construction jobs, and building at Yarrows as well as the dockyard," he said.

He said the union wants the standard B.C. agreement because now southern Vancouver Island members work under one agreement, but when they cross the Malahat they come under the jurisdiction of another.

Legislation On Uniforms

There will be no change in armed forces uniforms until legislation has been passed through Parliament, an armed forces spokesman said Monday.

He was replying to a question brought on by persistent rumors that some of the new uniforms were already in CFB Esquimalt.

He said the only different uniforms would be of experimental design worn in "user trials."

The uniforms would be of a color and design standard for all services, but would carry distinctive badges and insignia to indicate the component of the force to which the man belonged.

Bagpipes Still Wait in Asia

TOFINO — In a garden in Singapore lies a set of bagpipes, waiting for the piper.

Murdo MacLeod was the piper. He was serving in Singapore, during the Second World War.

* * *

When Singapore fell to the Japanese, servicemen were evacuated.

Before leaving, Mr. MacLeod, in his early twenties, went to a garden and buried his pipes.

"I'll come back for them," he said.

After the war he came back to Vancouver Island. He was engineer of the Tofino lifeboat, working for the Department of Transport.

He and his wife Audrey had five children. He formed the Tofino and Ucluelet Judo Club; he was a black belt holder in the sport.

* * *

And he always intended to go back to Singapore one day, find the garden, and dig up his pipes.

But Sunday he died of cancer, at the age of 48.

Camsell Through Thick Ice

The icebreaker Camsell has broken through 9-10ths ice formation to round Point Barrow and begin her easterly voyage through the Beaufort Sea.

The stocky craft had been bucking sticky ice condition for close to two weeks in its attempt to enter the Arctic Ocean where it will run interference through the ice for DEW Line supply ships.

She radioed Monday she was clear of the thick ice and proceeding eastward in 4-10ths ice conditions.

SURVEY CURTAILED

The vessel was scheduled to do hydrographic work but due to the delay, this work will be curtailed.

The ship first encountered ice about 160 miles south of Point Barrow after refueling at Dutch Harbor, where the crew saw what had once been a giant military complex of 60,000 men.

INITIATION

Meanwhile new members of the Camsells' crew, who had never been north of the Arctic Circle before, were converted into ice worms in a ceremony in King Walrus' Court.

The Camsell was butting into six-foot ice floes and stopped her engines to allow the ceremony to take place.

The vessel is receiving and sending regular mail through the helicopter carried on board and piloted by Douglas Callin.

For distinguished service.

Serve the whisky with the Imperial medal.

It is light, full-flavoured, in a distinctive decanter

This advertisement is not published or displayed by the Liquor Control Board or by the Government of British Columbia.

VICTORIA'S GREAT STORE, DOUGLAS AND FISGARD. OPEN DAILY 9 A.M. TO 5:30 P.M. SHOP THURSDAY, FRIDAY, 9 'TIL 9. DIAL 385-1311. COBBLE HILL, DUNCAN, GANGES, GULF ISLANDS, CALL ZENITH 6040 (TOLL FREE)

the Bay

Wear "Corde de Parie" and "Lady Suzanne"
Foundations That Curve You Gently, Firmly

A. "Lady Suzanne" Panty Girdle—A long-leg panty girdle of light-as-a-feather Lycra. Designed with split hip for thigh control. Flat seams. Recessed, detachable garters. Each 7.98

B. "Corde de Parie"—"Lady Fingers" Lycra with nylon lace that has gentle yet persuasive firming powers. Invisible flat seaming. Delightfully cool and lightweight for summer. S.M.L., XL. Each 10.98

C. "Lady Suzanne" Strapless Bras — Deep-plunge lace and Lycra bras—lightly contoured for added flattery. Low back design—just what you need under sundresses and evening fashions. Sizes 32 to 36, A and B. Each 5.98

The BAY, foundations, 2nd

D. "Lady Suzanne" Long-Leg Panty Girdle—Light and comfy Lycra to wear under all your summer fashions. Front panel is in lace-covered "Fibrefill" for gentle trimming control. Finished with flat seaming. Recessed detachable garters. Sizes S.M.L. and XL. Each 7.98

Use Your PBA or "Charge It"

Smart shoppers know it costs no more at the Bay

Island Edition
★ ★ ★
Duncan Bureau
Phone 746-6181
Chamber of Commerce Bldg.

The Daily Colonist.

Vancouver Island's Leading Newspaper Since 1858

Sunny Later
★ ★ ★
(Details on Page 2)

No. 190–108th YEAR | VICTORIA, BRITISH COLUMBIA, TUESDAY, JULY 26, 1966 | *** | 10 CENTS DAILY 14 CENTS SUNDAY

Indonesia

Bung Left Out In Cold

JAKARTA (AP) — A new cabinet was named Monday, with the military - civilian Big Three that has guided Indonesia's destiny since March taking on broader powers. President Sukarno appeared left out in the cold.

Lt.-Gen. Suharto, the military strong man, remains top man in a new, streamlined 29-member cabinet. At his side in a five-man presidium are Foreign Minister Adam Malik and Economics Minister Sultan Hamengku Buwono, their authority over political and economic affairs greatly increased.

Informants said the new cabinet was shaped almost single-

Continued on Page 2

Belfast Bans Marches

BELFAST (AP)—The Northern Ireland government banned public processions for three months Monday night in an effort to halt worsening religious strife.

Gatherings of three or more persons "likely to cause a breach of the peace" will be considered an offence.

The ban followed a weekend of rioting in which police used batons and water hoses to disperse mobs demonstrating against the jailing of Rev. Ian

(Continued on Page 2)

Tropical Storm Brewing

MIAMI, Fla. (AP)—Tropical storm Ella, slowly growing meaner and following a path taken by some great hurricanes of history, pushed heavy sea swells Monday night towards the Leeward Islands.

The U.S. weather bureau forecast that Ella, with top winds up to 50 miles an hour, would pass 150 miles north of the Leewards during the night on her west-northwest track. A small increase in intensity, but not in over-all size of the storm, was forecast.

PLANES WATCH

While hurricane-hunter plane pilots kept a close eye on Ella, Hurricane Dorothy, a far northern freak, thrashed around in mid-Atlantic waters 1,400 miles east of Bermuda.

Drifting very slowly toward the northeast, Dorothy had nothing in the path of her 75-mile-an-hour winds but open water.

Desert Heat Saps Hiker

By CHARLES HILLINGER

DEATH VALLEY, Calif. (LAT) — Soaking wet with perspiration and "very weak," Jean Pierre Marquant trudged across the glistening desert valley floor Monday in the final, most difficult part of his 100-mile hike.

The 28-year-old French adventurer was encountering ground temperatures of 170 to 190 degrees.

By mid-afternoon he had walked more than six miles through an arid wilderness that shimmered with nearly unbearable heat. Veteran park rangers said they couldn't understand how Marquant was still on his feet. He now has covered nearly 60 miles in 5½ days, and expects to end the walk Thursday at Stove Pipe Wells.

"I feel very weak and tired but I think I can do it," Marquant told a reporter-photographer team who carried him a steak sandwich and two quarts of milk from Beatty, Nev., 65 miles away.

The determined hiker had requested the meal after tiring of a bland three-day diet of baby food, dried fruit and canned beans. He also has consumed two to three gallons of liquids and juices a day.

Marquant hopes to show Europeans "that adventure still exists in the United States."

He narrowly missed death Sunday when he slipped three times on loose shale while descending 11,049-foot Telescope Peak.

Wilson Wins Battle

LONDON (AP)—Prime Minister Wilson got through the first of two battles Monday night against leftists and rightists challenging his leadership and skeptical of his austerity policies.

A majority of Labor MPs accepted Wilson's explanation at a party caucus of the reasons for slashing Britain's spending by nearly $2,000,000,000.

But a minority, including former science minister Frank Cousins, left the question-and-answer session dissatisfied. About 40 left-wingers issued a statement expressing "grim forebodings" that Wilson's crash program will bring unemployment and a wage freeze "completely contrary to our socialist beliefs" on which the 1964 and 1966 national elections had been won.

BROWN LATE

Deputy Prime Minister George Brown showed up late for the caucus and seated himself among rank-and-filers in the Westminster meeting room, despite the fact that other key cabinet members ranged themselves alongside Wilson on the platform. Brown had submitted his resignation last week after the cabinet approved the massive deflation program, but later allowed himself to be talked out of quitting.

In their statement, the left-wingers called for abandonment of Britain's program for building four Polaris-missile submarines, already under construction; for abandonment of the idea of playing a role alongside the Americans east of Suez; for withdrawing the Rhine Army from West Germany; and for big-scale military demobiliza-

Continued on Page 2

Communists Shoot Wounded Marines

SAIGON (UPI) — Communist troops ambushed a Marine company and executed at least six wounded leatherneck captives American survivors said today.

"It was darn near a massacre," said Cpl. Raymond L. Powell, 22, of Kansas City, Mo., after remnants of India Company — part of the Marine task force engaged in Operation Hastings near the North Vietnamese border — fought their way out of the jungle trap late today.

The battered company literally stacked its dead in a jungle clearing littered with blood-soaked bandages and the discarded boots of the dead and wounded.

'I WAS LUCKY'

Another survivor, a radio operator with his stomach laid open by mortar fire, said the North Vietnamese ambushers walked along a trail of captured, wounded Marines and shot in the head any Leatherneck they suspected of being alive.

"They must have looked at my spilled guts and figured I was dead," the radio operator said. "I was lucky."

First they pinned the American down with automatic fire and then drove them back, forcing the Marines to leave their wounded. Twelve hours later, when the Marines fought their way back to the wounded, they discovered the massacre.

FIERCEST

The fighting was some of the fiercest so far in the 11-day-old Operation Hastings in which 698 Communists are known dead and another 658 are listed as "probable" kills.

In the air war, U.S. air force B-52 bombers struck enemy troop concentrations from one end of South Viet Nam to the other. Viet Cong units stepped up guerrilla activities around Saigon, striking 10 times near the capital.

★ ★ ★

Captured Airmen Won't Face Early War Trials

WASHINGTON (AP)—President Johnson has received word through diplomatic channels that there are no immediate North Vietnamese Communist plans to try captured American airmen as war criminals, it was reported here Monday.

"We aren't exactly sure what this means," said Bill D. Moyers, Johnson's press secretary.

"We are watching it very closely and beyond that I cannot go."

Moyers told reporters that the information from North Viet Nam reached Johnson while the president was on a speaking tour of the U.S. mid-west Saturday.

The press secretary did not go into details, but said the intelligence conveyed to Johnson through diplomatic sources "is consistent with what the Columbia Broadcasting System was told yesterday."

CBS received a four-word ca-

Continued on Page 2

Perhaps Labor Day

Rail Unions Study Joint Strike Date

OTTAWA (CP)—A joint deadline for a national railway strike—probably for the week before Labor Day or maybe on Labor Day itself—is being discussed among four railway union groups.

Union sources here say the discussions still are in the preliminary stages but support is sol'd for a joint date.

Earlier this month two groups of non-operating railway unions rejected a federal conciliation board report that recommended wage increases of between 40 and 43 cents an hour spread over two years. The unions involve 83,000 workers.

Original wage increase demands in these cases had ranged between 55 cents and $1 an hour.

Conciliation boards are expected to report early next week on railway wage disputes involving the Canadian Brotherhood of Railway Transport and General Workers (CLC) and the Brotherhood of Railroad Trainmen (CLC).

The CBRT, representing more than 20,000 non-operating employees is asking for a boost of 90 cents an hour or about 40 per cent. The BRT wants a 15-per-cent increase in wages paid on a six-hour day instead of the present eight. The railways say the BRT demands amount to a wage hike of 32 per cent.

Holiday Crash Kills Children

LIMBURG, West Germany (AP)—A bus loaded with Belgian children, homeward-bound from a summer holiday in Austria, plunged off a high autobahn bridge Monday, killing 33 persons.

Police counted 27 children and six adults dead. Identification of the bodies was difficult. Earlier reports gave a higher number of children and fewer adults aboard the bus.

Three of the adults were reported to be women who apparently accompanied the youth group on their vacation in the Austrian Alps.

Ten children survived but were in critical condition and hospital authorities said several may not live.

The bus crashed through a bridge guard rail at Idstein, 28 miles northwest of Frankfurt, and landed upside down 30 feet below on another road. The impact flattened the vehicle to half its normal height.

ORGANIZER KILLED

Police identified one of the dead victims as Leopold Custer, a police inspector of Brussels, who had organized the summer holiday in the Austrian Tyrol and was making his 12th such trip.

Most of the children, they said, were the sons and daughters of Brussels police officers and foreign ministry officials. All were between 10 and 17 years of age.

Reason To Reflect

Three geese, out for stroll in a Springfield, Mass., park, came across another shiny "bird" blocking their path. One nibbled at tire valve of Thunderbird while second seemed concerned with his image.—(AP)

DON'T MISS

Air Officers Promoted —Page 3
★ ★ ★
Britain Names Best in Glasses
Names in the News —Page 6
★ ★ ★
Amelia Earhart Died As Spy? —Page 7
★ ★ ★
Sooke Coho Takes Lead
King Fisherman —Page 11
★ ★ ★

	Page
Bridge	24
Comics	12
Crossword	23
Financial News	8
Garden Notes	12
Social	18, 19
Sport	14, 15, 17
Television	21
Theatres	12

Americans Easing Off

VANCOUVER (CP) — The flood of Americans seeking passage east on Canadian airlines is starting to slow down, airline officials said Monday.

Air Canada said there were several vacancies on mid-week flights last week and much smaller numbers of standbys awaiting last-minute openings on jammed weekend flights.

By Canada

NATO Troops Doubled

PARIS (CP)—NATO defence ministers stressed Monday the importance of defending the flank regions of the North Atlantic area. Canada offered to double its contribution for this defence.

Defence Minister Hellyer promised to earmark a new battalion, making a total of two, for the allied command's mobile force in Europe.

A communique issued by the 15 NATO ministers at the end of the first day of two-day sessions stated:

"They devoted special attention to the part which the Allied Command Europe mobile force can play in contributing to deterrence and demonstrating that spirit of solidarity and unity of purpose upon which the North Atlantic Alliance is based. They gave directions for the development of new financial arrangements for this force."

ANOTHER BATTALION

A battalion of the Black Watch, based at Camp Gagetown, N.B., already committed to the mobile force, won praise at gruelling winter exercise in Northern Norway in February. Hellyer said it now is the duty of Gen. J. V. Allard, chief of the defence staff, who sat beside him at a press conference following the closed NATO meeting Tuesday, to select another battalion. Each such battalion group has about 1,200 men and the RCAF now is capable of providing rapid transport across the Atlantic in 24 Hercules air transports and 12 Yukons. It is understood the second battalion will be earmarked for the eastern area—Greece and Turkey.

To speed troops from Canada to Europe, an informant said, the Canadian government is considering purchase of the American Lockheed C-5, a 1,000-passenger troop transport which would cost about $20,000,000 each.

The plane is not yet in production.

STAYING HOME

The mobile force comprises troops and equipment earmarked by various NATO countries. The components would remain at home bases until needed in an emergency, unlike Canada's NATO brigade and air division stationed in Europe.

As a result of President de Gaulle's demand that all foreign troops leave French soil by April, all of Canada's air division is being concentrated in West Germany, with the present six nuclear-strike squadrons being reduced to four aug-

(Continued on Page 2)

Lucky Sheriff Hits Out

EAST ST. LOUIS, Ill. (AP) —The St. Clair county sheriff, who won two cars in a raffle during the weekend, ordered a crackdown on gambling activities in the county Monday.

Sheriff Maurice Joseph said he will not tolerate any more bingo, raffles or lotteries.

He will sell the two new cars he won.

Challenge Faces Gandhi

NEW DELHI (AP)—Leftists introduced a non-confidence motion against Prime Minister Indira Gandhi's government in an uproarious session of the Indian Parliament Monday.

The clear-cut challenge climaxed an embarrassing day for Mrs. Gandhi, during which she seemed to be trying to assure the United States it was not the target of strong language in a communique she signed in Moscow with Soviet Premier Alexei Kosygin.

The non-confidence motion, first against Mrs. Gandhi since she became prime minister in January, signalled the beginning of an all-out attack on her decision to devalue the rupee, her government's inability to halt rising prices, and other economic policies.

WILL SURVIVE

Mrs. Gandhi is expected to survive the motion easily because her Congress party has an overwhelming majority in Parliament.

Parliament quickly dissolved into chaos as leftists charged her government can't maintain order in the northern state of Uttar Pradesh, where government workers have been on strike for more than a week.

Although the strike was called off later in the day, police clashed with mobs in the state capital, Lucknow, inflaming

Continued on Page 2

Space Crash Liability Set

GENEVA, Switzerland (AP)—The United States and the Soviet Union agreed Monday each country that launches a satellite or a spaceship should be liable for any damage if it crashes into another country's territory.

MacEachen's Hint

For $30 Supplement

Tax Return Pension Prerequisite?

OTTAWA (CP) — To qualify for any or all of the proposed $30-a-month supplement to the old age pension, pensioners probably will have to file income tax returns regardless of their taxable income.

★ ★ ★

Health Minister MacEachen hints that this will be the approach adopted by the government to decide who will qualify for income support under the government's plan for a guaranteed annual income of $105 a month.

Writing in Liberal Action, a publication of the Ontario Liberal party, Mr. MacEachen says the guaranteed minimum-income approach has the advantage that "it can be adopted without subjecting beneficiaries to the various tests which, rightly or wrongly have assumed odious connotations to persons receiving assistance."

★ ★ ★

"This degrading process can be avoided quite simply by having persons fill out income tax forms, whether they have taxable income or not.

"Then if the person's gross income from all sources were less than the guaranteed minimum, he would automatically be entitled to supplementary payments."

Mr. MacEachen also supports the idea that the guaranteed minimum - income approach could be tested on old age pensioners as a forerunner to a guaranteed minimum income for all Canadians.

★ ★ ★

The minister's statements are included in a review by him of a new book, The Guaranteed Income, by Robert Theobald. He calls the book the first exhaustive and organized attempt to reassess and redefine the social security system and to argue the extent to which the guaranteed - income technique can be used to meet basic income maintenance needs.

★ ★ ★

Mr. MacEachen announced earlier this month that the government intends to apply this technique to all recipients of the $75-a-month old age pension. He estimated the cost at $225,000,000 a year at the start.

The $30-a-month supplement would be reduced by the amount of monthly income available to pensioners over and above their $75 pension.

B.C. Nightspot Has Topless Show

Bare-Bosom Dancer 'Not Self-Conscious'

VANCOUVER (CP) — The bare bosom has busted out in British Columbia.

An A Go-Go club in suburban Surrey, the Cat's Whiskers, features a 21-year-old dancer named Bonnie Rish in what is believed to be the first B.C. baring of a fad that has swept the West Coast U.S.

Miss Rush bounces alluringly on a stage in the club nightly before a packed house. The audience once included RCMP officers, who sat through a performance and left without taking any action.

* * *

"I'm not self-conscious about it," Bonnie said Monday. She plans to enter third-year honors English at Simon Fraser University next year.

Club manager Tom Hammond bills Bonnie as the only topless Go-Go dancer in the province and adds that as far as he knows, she's the only one in Canada.

* * *

She said that since the club opened five weeks ago, she has had only a few troublesome incidents.

"Once a drunk came up and made obscene remarks," said Bonnie. "Some people think I must be a prostitute but one lady said she enjoyed the performance.

"That made me feel really good."

Hammond said 'We don't have any bouncers, but we cater only to persons over 21 years of age who are respectably dressed.

* * *

"We would turn away a group of fellows, for example."

Six other Go-Go girls, dressed in halters and mini-skirts, take turns at dancing on small platforms at the side of the room and serving soft drinks and pizzas.

"We are following a proven formula of giving the public what it wants," said Mr. Hammond.

City Students Offering Music Show

An informal music program will be presented at 10:30 a.m. Wednesday in the auditorium of Victoria Senior High School by music students of the Greater Victoria Schools orchestra and band summer school.

The program is open to the public.

Doctors Save Boy's Life

SQUAMISH (CP) — Two vacationing doctors revived a 22-month-old boy who was bounced almost half a mile down the fast-flowing Cheakamus River near here. Allan Wayne Martens of Abbotsford was pulled from the river with his lungs filled with water.

Police Ask Return Of 'Bills'

Businesses receiving "bills" from the "Department of International Trade Directories" have been asked to play along by Kitchener, Ont., police.

The police told the Victoria Better Business Bureau they are holding a man charged with using the Canadian coat of arms on promotional material to solicit advertising by mail.

Businessmen have been asked by police to return the invoices from the department — without any money — to provide a maximum of evidence.

Plane Crash Injures Four

ATHABASCA, Alta. (CP) — Four persons were taken to hospital Sunday after a light plane crashed near here. Three of the injured were transferred to hospital in Edmonton. Their names were not released.

Russia to Rescue

Bolshoi Held Up By Air Strike

VANCOUVER (CP) — The Soviet government is scrambling to the rescue of the Bolshoi Ballet, stranded in Vancouver by an airlines strike that has grounded the company's chartered U.S. jetliner.

While Soviet officials hurried to arrange transportation back home, officials of the Georgian Towers Hotel announced Monday that the 118 members of the ballet company aren't going to find themselves on the street without hotel accommodation.

NO 'SPARES'

The ballet company was scheduled to leave Vancouver Monday, its last engagement of a 16-week tour which ended Sunday. But the dancers' Trans-World Airlines jet has been left immobile by a machinists' strike against Trans-World and four other U.S. airlines.

Air Canada couldn't come up with a spare aircraft because of heavy bookings by Americans trying to get around North America despite the strike.

The Soviet embassy in Ottawa was reported arranging for two airliners from the Russian Aeroflot service to fly to Montreal and possibly Vancouver.

Launches Started In Victoria

Construction has started on two $60,000 hydrographic survey launches at McKay-Cormack.

The 30-foot, all-aluminum launches are to be used aboard the Coast Guard weatherships Vancouver and Quadra, and will be equipped with 120-horsepower diesel engines and electronic equipment used by oceanographers, including position finding equipment and radar.

First of the launches is due to be completed in November and the second in February, in time to be put into service on the Quadra.

Pair Charged In Beer Theft

PRINCE GEORGE (CP)—Police charged two men and were searching for two others in connection with the theft of 200 cases of canned beer from a trailer truck. Richard Moyen and William Gorden, both of Prince George, were charged with breaking, entering and theft.

Envoy to Japan Resigns Post

WASHINGTON (AP) — President Johnson announced Monday the resignation of Erwin O. Reischauer as U.S. ambassador to Japan and the selection of U. Alexis Johnson to succeed him. Reischauer, who has been ambassador for more than five years, resigned to return to the faculty at Harvard University. U. Alexis Johnson is currently deputy state under-secretary.

DINE AT

DEEP COVE CHALET
Buffet - Luncheons - Dinners
Afternoon Snacks and Teas
Phone 656-3541
Beach and Picnic facilities available

JON YORK'S MUSIC HALL
Open 7 nights a week
Right from the Henchmen
THE NAVY'S CHOICE
PETER CHIPMAN
JULY 25-31
Basement of Century Inn

FOLLOW THIS VICTORIA ENTERTAINMENT GUIDE

BUTCHART GARDENS . . . DELIGHTFUL DINING . . . ROMANTIC ILLUMINATION. Admitting gates open daily 9 a.m. to 11 p.m. Lights off midnight. Thirty acres of heavenly beauty. Six gardens in one—fabulous Sunken, new Lake Garden, English Rose, stately Italian, quaint Japanese, and the great Stage Show Garden. For their world fame, superb beauty, Reader's Digest chose to feature them with lovely color pictures in last month's issue.

DELICIOUS LUNCHES, AFTERNOON TEAS served every day, 11 a.m. to 5 p.m. Buffet Suppers, 5:30 to 7:30, Monday to Friday inclusive. Coffee Bar service every day, 9 a.m. to 11 p.m.

ROMANTIC AFTER-DARK ILLUMINATION every evening, after dark to midnight. Bathed in the subtle glow of 1,000 hidden lights, the entire 30 acres is transformed into a fairyland of indescribable beauty. Featuring the fabulous Sunken Garden and the spectacular Ross Fountains in the new Lake Garden. Drive out today!

BUTCHART GARDENS . . . SMASHING ENTERTAINMENT EVERY DAY OR EVENING TO SEPT. 4. No extra charge, just regular admission into Gardens.

MONDAYS: 8:30 p.m. Sparkling stage revue "Just For Fun" (1966 edition). Loaded with laughter . . . top-flight talent. It's brilliantly colorful, tremendously entertaining, but only a prelude to the grand show of the evening—romantic illumination of the entire gardens, featuring the fabulous Sunken Gardens and the spectacular Ross Fountains in the Lake Garden.

TUESDAYS: Children's Theatre, 2:15 and 3:15; Puppet Shows, 7:30 and 9 p.m.

WEDNESDAYS: Repeat of sparkling stage revue, "Just For Fun," 8:30 p.m.

THURSDAYS: Colorful Scottish Stage Show and Tattoo, 8:30 p.m. Thrill to the pipes and drums of the Canadian Scottish Band as they march into and parade in the great Stage Show Garden. Internationally-famous Victoria Girls' Drill Corps; the Adeline Duncan Scottish Dancers; the Amity Singers; John Dunbar, baritone; Harry Hill; Murray McAlpine and Robin; Doug Shumka. Children's Theatre, 2:15 and 3:15; Puppet Shows, 7:00 and 7:45 p.m.

FRIDAYS: Repeat of sparkling stage revue, "Just For Fun" (1966 edition), 8:30 p.m.

SATURDAYS: Children's Theatre, 2:15 and 3:15; Puppet Shows, 7:30 and 9 p.m.

SUNDAYS: Recorded Concert, 2:30 p.m.; Puppet Shows, 3:30 and 4:30 p.m.

EVERY EVENING AFTER DARK: Romantic illumination of entire gardens.

ROYAL LONDON WAX MUSEUM in the Crystal Garden. A must in Victoria. And now the "Pieta"—after Michaelangelo's famous sculpture re-created life-size in wax. Over 100 Josephine Tussaud wax figures. They seem alive. See the Hall of Famous People! Animated Enchanted Fairyland; The Chamber of Horrors. Added attraction: Goldfinger and the Golden Nude with Secret Agent 007 James Bond. Open daily 9 a.m. to 10:30 p.m.; Sundays, 12 noon to 10:30 p.m. Operated by Lanewood Galleries Ltd., 388-4461.

FOREST MUSEUM—Collection of historic logging equipment and early vehicles displayed in lake shore park amongst virgin timber; take a ride on a logging railroad with genuine steam locomotives. Open daily 10:30 a.m.-5:30 p.m. One mile North of Duncan (40 miles North of Victoria) on Trans Canada Highway. Operated by Cowichan Valley Forest Museum—a non-profit society.

UNDERSEA GARDENS—See the beautiful and mysterious world of the ocean floor through windows under the sea. Over 3,000 marine creatures in their natural ocean habitat including octopuses, sharks, wolf eels, sea flowers. See divers wrestle giant octopuses and handle dangerous wolf eels. Open daily, 9 a.m. to 10 p.m.

HEATHERBELLE OUTDOOR DOG THEATRE—30 fully costumed dogs—25 spectacular live acts. One hour stage shows daily 2:15, 3:15, 7:30, 8:30. Evening shows illuminated. Comfortable seats. 4551 West Saanich Rd. (Highway 17-A). GR 9-2651.

"FRONTIER VILLAGE" MUSEUM GHOST TOWN—Two acres of early western, walk-in buildings. Wagons, machinery, Indian arts. Hundreds of antiques. Completely landscaped, no dust or dirt. 6 miles out Hwy. 1 from Hwy. 17 watch for road signs. Open 8 a.m. to 10 p.m. daily.

FABLE COTTAGE—Incredibly different! Be sure to visit this famous owner-crafted family estate on the Cordova Bay Seafront. Hours 10 a.m. to Dusk. 5-187 Cordova Bay Road (just off Highway 17) Victoria, B.C.

BRITISH MUSIC HALL—On stage. Jerry Gosley's famous Smile Show, Langham Court Theatre. Nightly, 8:30; two shows Saturday, 6 p.m. and 9 p.m. Reservations recommended at theatre from 1 p.m. or telephone EV 4-2142.

CIRCLE "S" YUKON QUEEN WATER TOURS—to Gorge Waterways or Esquimalt. Unique sternwheelers or conventional boats. Frequent sailings, 10 a.m. to sunset, from Causeway opposite The Empress. EV 3-4513, EV 4-7818.

SPENCER CASTLE AND ROCK GARDENS — Guided tours 9 a.m. — 9 p.m. daily. A beautifully furnished example of Old Country elegance, set amidst exquisite Alpine gardens. Complete gallery of authentic oil paintings.

MARITIME MUSEUM OF B.C., BASTION SQUARE—The finest collection of maritime historical items on the west coast. Open 10 a.m. to 9 p.m. daily. Civic parking lot tickets validated.

WOODED WONDERLAND — A fantastic stroll with childhood's favorite story book friends. At Beaver Lake, 6 mi. from Victoria on Hwy. 17. 658-5311.

"DOUGLAS" GOLF DRIVING RANGE—9-Hole Pitch and Putt, and Archery Range. Every day till 10 p.m.

DOUGLAS PUTT PUTT—Miniature golf on Canada's quality course. Fun and amusement for the family.

MINIATURE GOLF—Miniature golf at its best, Highway 17 at beautiful Elk Lake, beside Tasty Spot.

OAK BAY MARINA — Group sports fishing every day. Approximately $1 per hour. Mv Lakewood. Res. 386-3445.

True value
Corby's
ROYAL RESERVE
Rye Whisky

This advertisement is not published or displayed by the Liquor Control Board or by the Government of British Columbia.

H.M. QUEEN VICTORIA HOLDS COURT IN THE CITY THAT BEARS HER NAME

(Actual Photograph of Wax Figure)

- OVER 100 JOSEPHINE TUSSAUD Wax Figures
- 37 Magnificent Scenes Beautifully Displayed

The only Original Wax Museum in Victoria and B.C. that exhibits authentic Josephine Tussaud Wax Figures direct from London, England.

SEE . . .

1. GOLDFINGER AND THE GOLDEN NUDE
with Secret Agent 007 James Bond, presented in their own individual scene.
Magnificently costumed and displayed

2. THE HALL OF FAMOUS PEOPLE
The British Royal Family, John Fitzgerald Kennedy, Prime Minister L. B. Pearson, Prime Minister Harold Wilson, President L. B. Johnson, Sir Winston Churchill, George Washington, Abraham Lincoln, Albert Einstein, Pope Paul, Archbishop Ramsey, Cleopatra and Caesar, George Bernard Shaw, Napoleon, Joseph Stalin, Mark Twain, Babe Ruth, Nikita Khrushchev and many others.

3. THE "PIETA"
After Michelangelo . . . This great and glorious sculpture is recreated life-size in wax.

4. THE ENCHANTED FAIRYLAND
Sleeping Beauty, Alice in Wonderland, Jack and The Beanstalk, St. George and The Dragon, Peter Pan, Long John Silver

5. THE CHAMBER OF HORRORS
The Torture Rack, My Lady Guillotine, The Algerian Hook, The Rope, Adolf Hitler, Adolph Eichmann

AN UNFORGETTABLE EXPERIENCE FOR EVERYONE

ROYAL LONDON WAX MUSEUM
388-4461
Directly across from the rear of the Empress Hotel in the beautiful ivy-covered Crystal Gardens.
BRING YOUR CAMERA
Experienced Guides in Attendance
OPEN DAILY 9 a.m. - 10:30 p.m.
SUNDAY 12 Noon - 10:30 p.m.
(Operated by Lanewood Galleries Ltd.)

GEM THEATRE SIDNEY
"THE THIRD DAY"
(In Color)
George Peppard - Elizabeth Ashley
Excitement, suspense and drama on the deadliest manhunt of all.
TONIGHT AT 7:45

CRYSTAL GARDEN
TUESDAY
10:00 - 12:00
12:30 - 3:00
3:30 - 5:30
7:30 - 9:30

McPherson Theatre Restaurant

Entertainment Nightly
KEN PEAKER and LULU-BELLE
World Famous Spare Ribs
Gay Nineties Spare Rib House
CHERRY BANK HOTEL
Reservations: EV 5-3300

TILLICUM OUTDOOR
BOX OFFICE OPENS 8:15
Monday - Thursday: Family Jewels — Jerry Lewis, Sebastian Cabot
Cartoon Sundown: Send Me No Flowers — Rock Hudson, Doris Day, Tony Randall
Sleep checks Mon., Tues., Wed. Enquire at Box Office.

The COFFEE HOUSE Features 'The Continental'
Sliced ham, chicken, asparagus on French bread baked in our oven. Shoestring potatoes and cole slaw $1.50
From Our DINING LOUNGE
Try Open Pit Charcoal Steak
the COFFEE HOUSE
MAYFAIR PLAZA
Open 9 to 1 a.m.
Closed Sun. and Mon.

END WEDNESDAY
OAK BAY
Repeat Engagement of Hilarious British Comedy
'TWICE ROUND THE DAFFODILS'
starring
JULIET MILLS DONALD SINDEN
DONALD HOUSTON
KENNETH WILLIAMS
The prescription is LAUGHTER when Britain's TOP COMEDY TEAM show the HILARIOUS side of Patient and Nurse Relations.
Plus News — Cartoon — Short
Doors 6:30. Complete show 7:00 - 9:00. Feature 7:20 - 9:30
Adults 85c Students 60c Children 35c G. A. Members 70c
Starting at 6:45 p.m., Thursday, July 28th
"THOSE MAGNIFICENT MEN IN THEIR FLYING MACHINES"
2184 OAK BAY AVE.

TONIGHT
BASTION'S
Straw Hat Theatre
Summer Special
"BELL, BOOK and CANDLE"
McPherson Playhouse
8:30 p.m.
Any seat in the house, $1.50
Students, $1.00
Box Office 386-6121

HELD OVER 19th WEEK!
WINNER OF 5 ACADEMY AWARDS
BEST PICTURE OF THE YEAR!
RODGERS and HAMMERSTEIN'S THE SOUND OF MUSIC
starring JULIE ANDREWS
Good Seats Available All Performances
Color — Stereophonic Sound
ODEON Theatre
780 Yates — 383-0513
Evenings: 8 p.m., $2.00, $2.50
Matinees: 2 p.m., Wed., $1.50
Matinees, Sat.: $1.50, $1.75
Reserved Seat Box Office Open 11 a.m. to 8 p.m. Daily

THIS SUNDAY
Treat your out-of-town visitors to superb dining at Victoria's Waterfront Restaurant
★ Bevan Gore-Langton appearing nightly
Businessmen's Luncheon
Mon. - Fri. from 11:30
RES.: 386-7222
OAK BAY MARINA RESTAURANT

Red Lion Motor Inn
3366 Douglas Street
Dining and Dancing Nightly
8:00 p.m. 'til 2 a.m.
You'll enjoy superb cuisine, elegant surroundings, fabulous entertainment nightly in the
TOWER ROOM DINING LOUNGE
Dining from 5:30 p.m.
Featured entertainment includes such outstanding personalities as
IRVIN LANG TRIO
recently of the Hotel Vancouver
Piano and Vocal stylings by
MISS ALICE PETERS
Popular Radio, TV and Night Club entertainer
plus
The young singing sensation
BRIAN ANDERSON
Reservations, 385-3366
Remember Family Dining on Sundays 5:30 to 9:30

New Showing!

Doors 6:45
Complete Shows at 7 p.m., 9 p.m.
No Admittance To Persons Under 18
FOX Cinema
QUADRA at HILLSIDE

NOW SHOWING
Extra: Jack Nicklaus Pitching Wedge

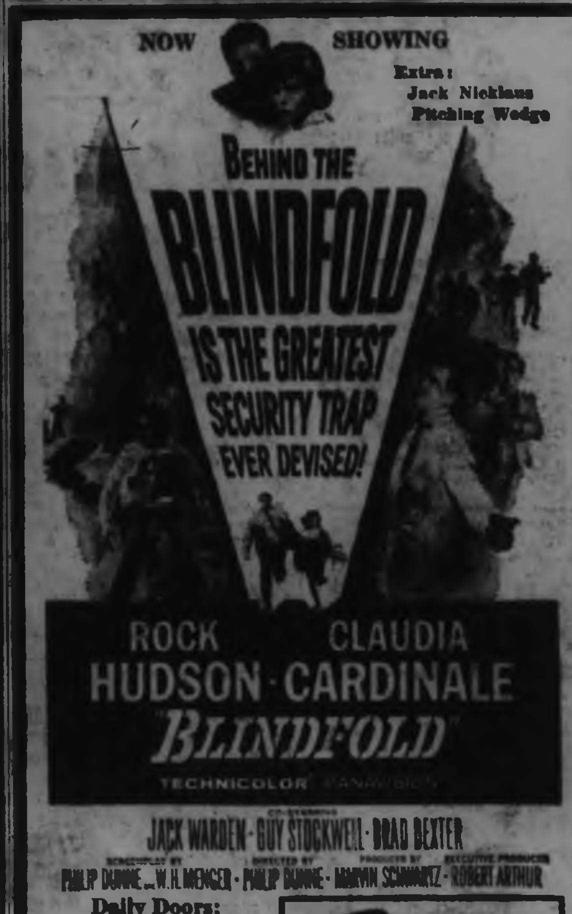

Daily Doors: 6:30
Feature: 7:15 and 9:20
Coronet
Yates St.

Germany's Seeler takes flying leap over prone Soviet goalie Yashin —AP

More Suspensions, Warnings

Germans Enter Final, World Cup Ills Grow

LONDON (CP)—West Germany edged Russia 2-1 Monday night in a bruising World Cup soccer semi-final in which the losers played below strength for the entire second half.

The victory at Liverpool put the Germans into the final, which will be played in Wembley Stadium here Saturday night against either England or Portugal, who clash tonight in the other semi-final.

The ill - feeling that has marked this year's cup competition was again evident. Russian winger Igor Chislenko was sent off by Italian referee Concetto Lo Bello in the 44th minute for fouling Siegfried Held while the German was prostrate on the ground from a tackle.

Helmut Haller, blonde inside forward, shot West Germany into the lead after 42 minutes and Franz Beckenbauer, dynamic wing half, clinched victory in the 69th minute.

Valeriy Porkujan scored for the losers in the 89th minute.

Russia's Iosif Sabo limped through most of the game and with the sending off of Chislenko, the Soviet team had little chance.

West Germany won the cup in 1954, the only other time it has reached the final.

The Germans failed to impress the knowledgable Liverpool crowd of 38,273, who bellowed abuse at both teams for obstruction, tripping and general bad temper. In the second half, the spectators chanted "England, England," indicating they thought either West Germany or the Soviet Union would be easy meat for the England side.

The Russians, in the cup semi-final for the first time, suffered their first defeat in this year's competition after four victories.

Four players were up-ended in the first six minutes of the game and the pattern continued until a minute before half-time when Chislenko became the fifth player put out of a game in this year's competition.

Just before the kickoff in sunshine at Liverpool's Goodison Park Stadium, the World Soccer Federation (FIFA) handed out suspensions to three Uruguayan players for their actions during last Saturday's quarter-final against West Germany, which the Germans won 4-0.

Discipline Demanded

FIFA also called for disciplinary action against Alf Ramsey, England team manager, who on a television program criticized the roughness of opposing teams.

All this happened during a day of bickering, in which South American soccer delegates accused referees used here of having a pro-European bias and threatened to break away from future tournaments.

The West German - Soviet game was marred by a great deal of wild shooting.

The Russians went behind for the first time in the 1966 series when Schnellinger, who plays for Ac Milan, brought the ball out of the German defence and surged half the length of the field before flicking a pass to Haller, who made no mistake.

In the 67th minute, the short-handed Russians yielded another goal when Beckenbauer came out of defence to hit a searing left-foot drive from 25 yards to beat Russia's starry goalkeeper Lev Yashin.

The Russians appeared slow in building their attacks, giving the German defence ample time to get back. When the Russians did get through, almost invariably they fired high, with Porkujan missing several chances before Hans Tilkowski, the German goalkeeper, presented him with an opportunity that no one could miss.

After the game, West German team manager Helmut Schoen said his star centre forward, Uwe Seeler, has leg and shoulder injuries and is a doubtful starter next Saturday in the final.

A reporter asked Schoen whether he thought there was any significance to the fact that of the five players ejected from games so far, four were playing against West Germany.

"I agreed with the referee's decision to send the Russian player off in this game," said Schoen. "We respect the Russian team and are sorry that one of their men was sent off."

These are the players involved in the incidents that have disfigured the World Cup tournament so far:

Jorge Albrecht of Argentina, sent off against West Germany for kicking an opponent, suspended for one game;

Argument Expensive

Antonio Rattin, captain of Argentina, sent off against England for arguing with the referee, suspended for four international matches;

Roberto Ferreiro and Ermindo Onega, both of Argentina, suspended for three matches;

Horacio Troche and Hector Silva of Uruguay, sent off against West Germany, both suspended for three games;

Julio Cortes of Argentina, reported for kicking English referee Jim Finney after the West Germany game, suspended for six matches.

The disciplinary committee of FIFA will consider Chislenko's case probably before Thursday.

England manager Ramsey, habitually a quiet and mild-mannered man, upset the FIFA committee by making this remark after his team had defeated Argentina 1-0:

"We have still to produce our best football. It will come against the right type of opposition—the team who comes out to play football, not act as animals."

A FIFA statement said such remarks "do not foster good international relations in football." The committee called on the English Football Association to take disciplinary measures against Ramsey.

The Germans were quoted by bookies as 11-to-8 favorite in the final after their victory, with England and Portugal each at 9-to-4.

FIFA's disciplinary committee also fined the Argentine Football Federation 1,000 Swiss francs and told Argentina its entry for the 1970 World Cup tournament in Mexico May be refused unless certain promises are made.

This led Teofilo Salinas of Peru, president of the South American Football Confederation of Peru, to call a meeting for today to investigate the committee's powers.

Salinas said the reference to a 1970 ban on Argentina has nothing to do with 1966, the suspensions were not warranted, England has played all its games at Wembley and referees were chosen in favor of England and other non-Latin teams.

* * *

80,000,000 Silent At Brazilian Return

RIO DE JANEIRO (Reuters))—Brazil's humbled soccer team came home silently Monday morning, ignored by 80,000,000 compatriots mourning the death of Brazilian soccer supremacy.

Police guards, mounted at Rio and Sao Paulo airports to protect the team from the fury of disappointed fans, stood by and watched the World Cup players disperse homeward, greeted only by their families.

Local authorities, who had heard a repetition of the tomato-and-egg pelting which Italy's beaten team received in Genoa, heaved a sigh of relief.

And Marichal Wins

Sandy Suffers

NATIONAL LEAGUE	W	L	Pct.	GBL
Pittsburgh	58	39	.598	-
San Francisco	59	40	.596	-
Los Angeles	56	40	.583	1½
Philadelphia	52	46	.531	6½
St. Louis	49	47	.510	8½
Houston	46	49	.484	10
Atlanta	45	52	.464	13
Cincinnati	44	52	.458	13½
New York	41	54	.432	15
Chicago	31	66	.320	17

AMERICAN LEAGUE	W	L	Pct.	GBL
Baltimore	66	33	.667	-
Detroit	52	43	.548	13
Cleveland	52	45	.536	13
California	50	46	.521	13½
Minnesota	49	49	.500	16½
Chicago	46	51	.474	19
New York	45	51	.469	19½
Kansas City	42	54	.438	22½
Washington	43	58	.426	24½
Boston	42	58	.420	24½

Los Angeles Dodgers confirmed Monday that Sandy Koufax is suffering the worst pain of his career in his arthritic elbow, and the condition apparently is permanent.

They said medication to reduce pian and swelling allows the southpaw to keep pitching—next against the Phillies Wednesday. The Dodgers Monday moved to within 1½ games of the National League lead with a 6-3 win over Philadelphia.

Juan Marichal won his 16th game, had a no-hitter for 15 outs and scored the winning run as San Francisco beat Pittsburgh 2-1 to move within two points of the league leaders.

Sunday, the Dodgers got good news when Don Drysdale pitched one of two shutouts over New York Mets.

In the American, the leaders were idle Monday after Chicago stopped Baltimore's winning streak at seven, thanks to a 4-0 shutout by Bruce Howard. In a Monday exhibition, Richmond of the International League humbled parent Atlanta 5-3 at Richmond.

NATIONAL LEAGUE

Pittsburgh .... 000 001 000— 1 6 2
San Francisco .... 012 000 00x— 2 7 0
Fryman 8-8, McBean (6), Face (8) and Pagliaroni; Marichal 16-4 and Virgil.

New York .... 000 200 040— 6 10 1
Houston .... 010 000 003— 4 11 1
Ribant 8-4, Hamilton (8) and Grote; Farrell 4-1, Arlich (8), Latman (8) and Bateman.

Philadelphia .... 100 001 000— 3 7 0
Los Angeles .... 001 011 03x— 6 10 3
Short, Knowles 0-3 (7), Verbanic (8), Morris (8) and Dalrymple; Sutton, Perranoski 3-4 (8) and Roseboro. Home runs: Philadelphia—White (17th), Briggs (4th); Los Angeles—Stuart (5th).

SUNDAY

Atlanta .... 002 000 100 0— 3 7 1
Cincinnati .... 000 012 000 1— 4 8 1
Cloninger, Abernathy (7), Kelley 0-1 (10) and Torre; Maloney, Nottebart (7), McCool 6-5 (10) and Edwards. Home runs: Atlanta—Carty (4th); Cincinnati—Edwards (5th), Pinson (9th).

Second Game—
Atlanta .... 100 101 100 1— 5 10 0
Cincinnati .... 300 010 100 0— 4 13 1
Johnson, Schneider (6), Carroll (7), Olivo (8), Abernathy 3-6 (9) and Torre; Ellis, McCool 6-6 (7) and Coker. Home runs: Atlanta—Torre (25th, 26th), Aaron (29th).

Philadelphia .... 000 001 000— 1 8 0
San Francisco .... 202 000 00x— 4 9 0
Buhl 5-5, Morris (3), Culp (5), Verbanic (7) and Dalrymple; Herbel 4-2, Henry (7), Linzy (8) and Haller. Home run: San Francisco—Mays (22nd).

Pittsburgh .... 001 310 402— 11 18 1
Houston .... 302 100 010— 6 14 3
Sisk, Cardwell 5-6 (4), Mikkelsen (7), O'Dell (8), Face (8) and Pagliaroni; Cuellar, Raymond (4), Taylor 2-7 (7), Owens (7), Latman (9) and Bateman. Home runs: Pittsburgh—Pagliaroni (8th), Bailey (7th), Clemente (18th), Stargell (24th).

St. Louis .... 102 012 100— 7 11 1
Chicago .... 201 041 10x— 10 14 0
Briles 4-8, Richie (5), Woodeshick (6), Stallard (6), Hoerner (7) and McCarver; Koonce, Hands 7-6 (3), Hendley (6) and Bryant. Home run: Chicago—Santo (21st).

Second Game—
St. Louis .... 000 021 010 3— 7 20 0
Chicago .... 000 002 010 0— 4 8 2
Jaster, Dennis (6), Hoerner 2-0 (8), Piche (10), Woodeshick (10) and Corrales; Holtzman, Jenkins (7), Koonce 1-3 (8) and Hundley, Bryant (8). Home runs: St. Louis—Javier (4th), Brock (10th); Chicago—Phillips (12th).

New York .... 000 000 000— 0 6 2
Los Angeles .... 002 200 01x— 5 9 1
Fisher 7-10, Green (7) and Stephenson; Drysdale 7-11 and Roseboro. Home runs: Los Angeles—Drysdale (2nd), Kennedy (1st), Roseboro (7th).

Second Game—
New York .... 000 000 000— 0 5 2
Los Angeles .... 001 010 41x— 6 10 1
Arrigo 3-2, Hamilton (6), Sutherland (8) and Grote; Moeller 1-2, Regan (6) and Torborg.

AMERICAN LEAGUE

Kansas City .... 000 100 010— 2 9 0
Washington .... 002 110 20x— 6 10 0
Hunter 8-9, Lindblad (7), Sanders (8) and Roof; Richert 9-9 and Casanova. Home runs: Kansas City—Repoz (4th); Washington—Savarine (3rd), Lock (14th), McMullen (8th), Valentine (9th).

Kansas City .... 400 000 000— 4 8 1
Washington .... 000 403 00x— 7 10 0
Dickson, Duckworth 0-5 (4), Sanders (6), Aker (8) and Talton; Ortega, Lines (1), Humphrey (4), Cox 3-4 (5) and Orsino, Casanova (3). Home runs: Kansas City—Reoz (5th); Washington—Harrelson (8th), Casanova (7th).

Minnesota .... 100 200 100— 4 9 0
Boston .... 000 110 000— 2 9 0
Perry 8-4, Worthington (7) and Battey; Brandon 3-4, Stigman (7), Stange (7), Ostraki (8) and Ryan. Home runs: Minnesota—Tovar (2nd); Boston—Demeter (9th).

California .... 000 001 000— 1 7 2
New York .... 101 142 00x— 9 9 0
Brunet 10-7, Burdette (5), Reed (6), Rodgers; Stottlemyre 9-11 and Howard. Home runs: New York—Mantle (20th), Tresh (12th), Pepitone (23rd).

Second Game—
California .... 000 010 000— 1 7 2
New York .... 000 001 12x— 4 7 0
Chance 7-12, Sanford (8) and Satriano; Hamilton, Reniff (7), Womack 3-3 (7), Ramos (8) and Gibbs. Home runs: California—Fregosi (7th); New York—Tresh (13th).

Cleveland .... 000 000 201— 3 8 1
Washington .... 100 000 000— 1 9 1
Siebert 10-3 and Azcue; McCormick 7-8, Kline (8) and Casanova. Home runs: Cleveland—Whitfield (17th and 18th), Azcue (5th); Washington—Saverine (4th).

SUNDAY

Detroit .... 000 000 000— 0 9 1
Cleveland .... 000 010 02x— 3 7 0
McLain 13-7, Gladding (8) and Freehan; Hargan 8-6 and Azcue. Home runs: Cleveland—Azcue (4th).

Second Game—
Detroit .... 000 010 000 1— 2 7 1
Cleveland .... 000 100 000 0— 1 10 0
Podres, Pena 7, Sherry 6-2 (7) and McFarlane; Kelley 3-8 and Crandall, Azcue (10). Home runs: Detroit—McFarlane (2nd); Cleveland—Crandall (3rd).

Chicago .... 000 010 210— 4 8 0
Baltimore .... 000 000 000— 0 4 1
Howard 8-1 and Martin; Watt 7-2, Hall (9) and Roznovsky.

More Sport Pages 15, 27

More Sport Pages 15, 27

Dave Raimey Outruns Tiger-Cats

WINNIPEG (CP) — Explosive running and pass-catching by Dave Raimey led Winnipeg to a 20-14 football exhibition victory over Hamilton before 14,495 Monday night.

Raimey turned the first Winnipeg scrimmage into a 42-yard touchdown run, provided more than half of an 84-yard drive for the second Bomber touchdown and ran 75 yards for the deciding points in the first minute of the fourth quarter.

Kenny Ploen ran eight yards for the other touchdown as Winnipeg made its pre-season record 2-1. For Hamilton, now 1-2, Bobby Kuntz got the lone touchdown and Don Sutherin kicked two field goals, a single and a convert.

PCL Baseball

WESTERN DIVISION	W	L	Pct.	GBL
Seattle	56	46	.549	—
Vancouver	52	50	.510	4
Spokane	51	50	.505	4½
Portland	45	56	.446	10½
Hawaii	44	59	.427	12½
Tacoma	40	64	.385	17

EASTERN DIVISION	W	L	Pct.	GBL
Indianapolis	65	38	.624	—
Tulsa	61	39	.610	1½
Phoenix	55	48	.534	9
San Diego	51	52	.495	13½
Denver	48	51	.485	14
Oklahoma City	44	56	.440	18½

Denver 8, Phoenix 6.
San Diego 1, Indianapolis 11.
Portland 0-2, Seattle 1-1.
Spokane at Tulsa, postponed, rain.

SUNDAY

Vancouver 6-6, Tacoma 4-5.
Indianapolis 3-3, Seattle 7-4.
Phoenix 2-7, Portland 5-0.
Denver 12, Hawaii 1.
Spokane 2, Oklahoma City 8
San Diego 13, Tulsa 4.

SATURDAY

Denver 1, Hawaii 1.

City Sports Roundup

Senior Softball Real Dogfight

	W	L	Pct.	GBL
Carlings	13	9	.591	
Luckies	12	10	.545	1
Sooke	11	11	.500	2
Red Lions	11	11	.500	2
McLarens	10	12	.455	3
Colony	9	13	.409	4

Monday's scores: McLarens 2, Colony 1.
Next game tonight — Luckies vs. Colony, 6.45, Heywood Avenue Park.

McLarens kept their Senior A Men's Softball League playoff chances alive Monday with a 2-1 win over last-place Colony at Heywood Avenue Park.

Sunday, Red Lions defeated first - place Carlings 3-1 while Luckies stopped Sooke 5-2 to tighten the red-hot race. Each team has three games left and Luckies can move to within a half-game of Carlings when they play Colony tonight.

McLarens .... 000 110 0— 2 4 2
Colony .... 010 000 0— 1 5 3
Rod Turner and Doug Wilson; Don Boda and Wayne King.

SUNDAY

Sooke .... 100 001 0— 2 9 3
Luckies .... 011 120 x— 5 9 0
Larry Jay, Glenn Bullen (4) and John Reiben; Rick Rawnsley and Lyal Cornett.

Carlings .... 000 100 0— 1 2 0
Red Lions .... 000 000 x— 3 8 2
Bob Lahelle and Tom Sloan; Mike Rye and Ken Cunningham.

Steve Bishop 1-0 and Brian Grexton; Chum McLellan 9-5, Jack Mondell (1), Jack Mill (6) and Jamie Walker.

Kings .... 000 000 1— 1 1 2
Courtenay .... 202 047 x— 16 14 3
John Knowles 3-7, Gary Bishop (2), Bruce Smith (6) and Brian Grexton; Innis Boosmworth 2-5, and Tom Isbister, Roy McKay (5).

Vicettes

Victoria Vicettes won two exhibition women's softball games with Courtenay teams at Central Park during the weekend, 6-5 and 12-7. Scheduled games with a Vancouver club were delayed until next weekend.

Baseball

	W	L	Pct.	GBL
Transports	22	8	.771	—
Greaves	21	9	.719	3
Courtenay	17	15	.531	8½
Rawlings	14	19	.424	12
Kings	13	20	.394	13

Sunday's scores: Courtenay 6-1, Transports 13-6.
Next game: tonight—Kings vs. Greaves, 6.30, Hampton Park.

Transport Workers inreased their Senior Amateur Baseball League lead Sunday by sweeping a Hampton Park twin bill from Courtenay, thanks to two 20-year-olds. Bob Mabee pitched a one-hitter in the 13-0 first game, Gordie Strongman a six-hitter in the 6-1 nightcap. Saturday, Kings won in Courtenay 8-5, then lost the second game 16-1.

SUNDAY

Courtenay .... 000 000 0— 0 1 4
Transports .... 002 434 x— 13 14 0
Jack Mondell 0-1, Innis Boosmworth (2), Jamie Walker (4) and Tom Isbister; Bob Mabee 1-0 and Mike McAvoy.

Courtenay .... 000 010 0— 1 6 2
Transports .... 002 031 x— 6 8 3
Chum McLellan 9-4 and Roy McKay, Tom Isbister (5); Gord Strongman 6-2 and Mike McAvoy.

SATURDAY

Kings .... 000 002 0— 8 6 0
Courtenay .... 010 013 0— 5 7 3

Colt-Pony

Colt League all-stars (15 and 16-year-olds) had too much power for the Carnarvon Pony League stars (13 and 14), Monday night as they beat the younger club 13-0 in an exhibition baseball game.

Cricket

	P	W	L	D	T	Pct.
Cowichan	10	6	1	3	0	.750
Castaways	9	6	2	1	0	.711
Oak Bay	12	4	4	3	1	.467
Alcos	9	2	5	1	0	.333
Albions	10	2	5	3	0	.320
Incogs	10	2	6	1	1	.300

Sunday's result: Albions defeated Incogs by five wickets.
Next match: Saturday—Alcos vs. Oak Bay, Windsor Park.

Albions scored a powerful five-wicket victory over Incogs to move into fifth place in the Victoria and District Cricket Association standings Sunday.

VITRA

NANAIMO—Victoria's Al Smith won the trophy dash and first heat at the Island Track Racing Association meet Saturday, but lost the main event to Ray Pottinger of Nanaimo. Smith broke the track record with a time of 16.39 seconds.

Results:

A trophy dash—Al Smith.
B trophy dash—Len Jones.
Ladies' trophy dash—Vi Pottinger.
A heat—Al Smith, Harold Sjostrom, Ray Pottinger.
B heat—Cal Hough, Bob Raynor, Larry Sproule.
Ladies' heat—Anne Green, Dolores Smith, Gloria Watkins.
Modified Main—Ray Pottinger, Al Smith, Len Jones.
Ladies' Main—Doris Payne, Anne Green, Sandra McCormick.

SOLUNAR TABLES
WHEN TO FISH OR HUNT
by
Richard Alden Knight

According to the Solunar Tables calculated for this area, the best times for hunting and fishing today and tomorrow will be as follows (Times shown are Pacific Daylight Time):

TODAY

A.M.		P.M.	
Minor	Major	Minor	Major
1:20	7:15	3:30	7:40

TOMORROW

Minor	Major	Minor	Major
1:45	8:00	4:45	8:25

Major solunar periods, lasting 1½ to 2 hours, dark type.
Minor periods, shorter in duration, light type.

Trail Takes B.C. Title

History Repeats Ruth Stars Lose

TRAIL — The last time Victoria Babe Ruth baseball all-stars made it to the B.C. final was 1960. They lost 3-0.

History more or less repeated itself here Sunday when the 1966 edition of the Victoria all-stars lost 3-0 to Trail in the B.C. final.

Victoria staged a great rally to reach the final of the double knockout competition after losing Wednesday to Coquitlam.

Sunday Victoria ran into Don Mainland, who threw a five-hitter to move Trail into the regional tournament in New Westminster next week.

Mainland beat Victoria's Terry Karpiuk, who had pitched Saturday afternoon. Karpiuk finished the tournament with two wins and a loss.

Optimists Split

The B.C. Connie Mack baseball championships will be held at Windsor Park later this week, and Evening Optimists, Victoria's entry, did some warming up Sunday.

Evening Optimists, given a good chance in the four-team B.C. tournament, split a double-header with Victoria senior teams. They beat Rawlings 7-4, then lost 3-0 to Greaves, the second-place club in the Senior Amateur Baseball League.

Tonight the Optimists play Transports, league-leaders in the senior league, at 6:30 at Windsor Park.

Triangles Win

Victoria has two chances out of four in the B.C. Pony League baseball tournament which begins Wednesday at Carnarvon Park.

The Carnarvon all-stars get a bye into the four-team tournament as the host and the Triangle stars made the B.C. playoffs Sunday by beating Leyritz 6-4, to take the best-of-three series 2-1.

Mike Herman was the winning pitcher for Triangle, although he was tagged for three runs in the fourth inning.

Speaking Briefly

McCormick Winner Sue Butt Defeated

One Victorian won a tennis title Sunday, but another lost.

* * *

Don McCormick defeated top-seeded **Bob Moffatt** of Vancouver 6-8, 7-5, 6-4 to take the Vancouver city men's singles crown. McCormick and Moffatt then lost the men's doubles to **Jim** and **Bob Bardsley** of Vancouver 7-5, 10-8.

In Toronto, **Wayne Urban** of Windsor beat **Sue Butt** 6-4, 6-1 in the Ontario international tournament women's final. Miss Urban and **Vicki Berner** of Vancouver trounced Miss Butt and **Brenda Nunns** of Toronto 6-3, 6-0 in the doubles.

* * *

Former Oakland Raider coach and general manager **Al Davis**, 37, resigned as American Football League commissioner, and was succeeded by former assistant commissioner **Milt Woodard**, 55. Davis succeeded original league boss **Joe Foss** last April.

Davies

* * *

Montreal Alouettes released linebacker **Garland Boyette**, who tangled verbally with assistant coach **Ralph Goldston** last week. They also dropped import quarterback **George Narcisse** and four Canadians, and picked up veteran lineman **Kaye Vaughan** from Ottawa. Ottawa also dropped 15-year lineman **Sam Scoccia** and six rookies, while Saskatchewan cut U.S. rookies **Jess Willis, Alan Medley, Rick Lucka** and **John Melton**.

* * *

Jack Brabham won the formula one Dutch Grand Prix in a Repco-Brabham and virtually clinched his third world driving title. At Brno, Czechoslovakia, world champion motorcyclist **Mike Hailwood** of Britain won three of four Grand Prix events still trailed Italian **Giacomo** — 250, 350 and 500 c.c. — but still trailed Italian Giacomo Agostini in title-race standings.

* * *

Bill Brow in Miss Budweiser won the first running of the Atomic Cup unlimited hydroplane race on the Columbia River at Pasco, Wash. The Detroit boat won all three heats.

* * *

University of Washington art student **Peggy Conley**, 19, pulled one of the big 1966 golf surprises by beating defending champ **Fay Beddie** 2 and 1 for the western U.S. women's amateur crown. In Montreal, Ontario's **Moe Norman** won the Quebec Open.

* * *

At Beziers, France, **Karen Muir** of South Africa set a world record of 2:27.1 for the women's 200-metre backstroke.

* * *

Defending world champion **Tom Allen** of Buffalo won three of five races on Lake Superior's Thunder Bay to become Canadian Open lightning class sailing king for the fourth time. Vancouver's **B. Coblani** was 14th. And the **Ondine** of Larchmont, N.Y., was named winner of the 3,600-mile Bermuda-Denmark yacht race.

Hockey Tonight
8:30 p.m.
Tudor Monarchs
vs.
Red Lion Inn
9:30 p.m.
Ingraham Raiders
vs.
Suburban Motors
ESQUIMALT
SPORTS CENTRE

Fame Comes to Casey—Easily

COOPERSTOWN, N.Y. (AP) Ted Williams gently chided the baseball writers and Casey Stengel thanked everybody from Kanakee, Ill., to Shea Stadium in New York Monday as the two newest members were formally inducted into baseball's Hall of Fame.

A record crowd of over 6,000 turned out at Cooper Park to listen to the morning ceremonies preceding the annual Hall of Fame exhibition game between St. Louis Cardinals and Minnesota Twins.

NO NECKTIE

Williams, 47, and a few pounds heavier than when he hit .406 in 1941 for Boston Red Sox of the American League wore no necktie, as usual. But his white sports shirt was buttoned at the neck as he charmed the listeners, including the writers with whom he had often feuded.

"I find it difficult to say what is really in my heart," he said. "But I know it's the greatest thrill of my life.

BOOSTS PAIGE

"I received 280 odd votes (actually 282 of a maximum of 302) from the writers. I know I didn't have 280 close friends among the writers. I know they voted for me because they felt in their minds, and some in the hearts, that I rated it and I want to say to them thank you."

Before yielding the stage to Stengel, Williams voiced the hope that Satchel Paige and Josh Gibson some day might be added to the Hall of Fame "as a symbol of the great Negro players that are not here only because they were not given a chance."

Casey, the former manager of New York's Yankees and Mets, wowed them as usual as be told stories, made gestures, raised and lowered his voice in the Stengel tradition.

"I want to thank the special committee for deciding that I was distinguished," said Casey, "and the writers for mentioning my name. I've been in baseball from 1910 to 1966 and I never realized this place was so great."

It was 1910 when Casey broke into game with Kankakee in the old Northern Association and it was last year when he retired as a manager at Shea Stadium, the home of the National League Mets, his last club.

STILL ACTIVE

Casey, who had to retire as manager of the Mets last Aug. 30 after breaking his left hip, hit the high and low spots of his long career. Stengel will be 76 Saturday and still is active as a vice-president of the Mets.

His acceptance speech ran 20 minutes, twice as long as Williams.

Stengel won 10 pennants and seven world series in 12 years as Yankee manager, but closed his talk with a boost for the Mets:

ALL THEM SONGS

"I appreciate all them songs, poems and banners and especially the attendance. Keep going to see the Mets."

In the annual Hall of Fame game, 21 - year - old southpaw Steve Carlton of the St. Louis farm club at Tulsa struck out 10 while pitching the Cards to a 7-5 win over Minnesota. Orlando Cepeda had two homers for the Cards.

* * * * *

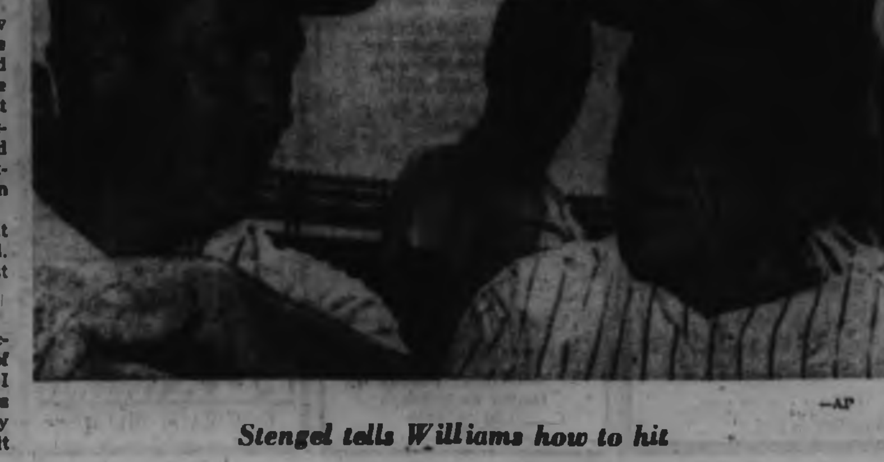

Stengel tells Williams how to hit —AP

GLEN MEADOWS GOLF AND COUNTRY CLUB
New 18-Hole Championship Course
All Visitors Welcome
Corner West Saanich and McTavish Roads

Bagpipes Still Wait in Asia

TOFINO — In a garden in Singapore lies a set of bagpipes, waiting for the paper.

Murdo MacLeod was the paper. He was serving in Singapore, during the Second World War.

When Singapore fell to the Japanese, servicemen were evacuated.

* * *

Before leaving, Mr. MacLeod, in his early twenties, went to a garden and buried his pipes.

"I'll come back for them," he said.

After the war he came back to Vancouver Island. He was engineer of the Tofino lifeboat, working for the Department of Transport.

He and his wife Audrey had five children. He formed the Tofino and Ucluelet Judo Club; he was a black belt holder in the sport.

* * *

And he always intended to go back to Singapore one day, find the garden, and dig up his pipes.

But Sunday he died of cancer, at the age of 48.

Pool May Close

By MARIE CADORETTE

DUNCAN — Kinsmen Pool may be closed.

Mayor Jack Dobson of Duncan indicated the pool is in danger.

"Both municipalities (Duncan and North Cowichan) should help with upkeep," said Mayor Dobson.

* * *

He indicated the city is disturbed at lack of help from North Cowichan.

Said Ald. Robert Mason, "something should definitely be done."

Ald. Hamish Mutter commented "it is hardly fair to ask Duncan to bare the whole expense."

* * *

At a meeting Monday council decided to turn the matter over to the Parks Committee.

The postmaster informed council that at the same time house delivery is started, relay boxes will be placed by city sidewalks.

* * *

"It would be nice to have a policy for naming streets in Duncan," said Ald. Tom Kilpatrick.

There are several streets in Duncan which have no names, and it causes confusion for the fire department and the post office.

Two views of Chinatown

Old Chinatown Will Fall Soon

By KLAUS MUENTER

DUNCAN — One of the city's landmarks, Chinatown, will disappear next month, and a parking lot will be built on the site. The town includes an old hotel, some stores and living quarters for a number of elderly Chinese-Canadians.

One of the Chinese community leaders, Jung Chong Hoy, 72, said many of the 80 old people have moved to Vancouver, Victoria and Nanaimo.

About 30 stayed behind.

Some will remain in Duncan to live temporarily in the Free Mason-owned buildings, others will also leave.

NEAR BUILDING

The buildings to be demolished soon are adjacent to the new, unfinished provincial court house.

It is hoped the area involved will eventually accommodate a civic centre for which sketch plans were unveiled a few years ago.

Monday city council received demolition bids from three Victoria companies and one Duncan firm.

FIVE FIGURES

The bids submitted came from: Jim Dandy Clean-Up Service, Victoria, $985;

G. Pastor, Duncan two bids, one for $6,000 not including removal and breaking of concrete or filling in of basements, and another bid for $1,750 including the extra work.

Gordon Smith, Victoria $1,888, and Page General Construction, Victoria, $2,300. All bids were referred to committee.

Mr. Hoy hinted a new Chinese Free Mason building is being planned for Duncan.

It would have living quarters as well as other accommodations for social gatherings.

Mr. Hoy said he was 15 years old when he left his parents' farm in Ying Ping in Canton province, China.

He stayed with relatives at Nanaimo, received three years of schooling, and when he started work at a sawmill in the Cowichan Valley, Duncan's Chinatown was already partly established in 1914.

When Mr. Hoy retired in 1961 he put all his efforts into helping his old Chinese friends in this area.

Mr. Hoy has worked as coal miner, sawmill worker, whaling company worker and as cook for restaurants in Manitoba, Alberta and British Columbia.

Hospitals, Planning May Be Regional Jobs

PORT ALBERNI — Discussion of possible functions for the newly-organized Alberni Klayoquot Regional District has sparked action in several areas, said Ald. Jim Macfie.

He reported to Port Alberni city council Monday.

Seven trustees attending the board meeting out of a possible 11, confirmed Ald. Charles Blair as chairman and secretary-treasurer Jim Sawyer, both of Alberni.

The trustees discussed functions of a regional district, and top priority was given to the problem of water supply in unorganized areas.

FEASIBILITY STUDY

Ald. Macfie said a letter was sent to the regional water board immediately, asking for a feasibility study of the present needs and future requirements of several areas.

Ald. Macfie also said hospital and community planning are other areas which regional district expects to be among major functions.

It is hoped to confer as soon as possible with the ministers of health and municipal affairs.

$3,000 RECEIVED

The administrative grant of $3,000 has been received from the provincial government.

The secretary-treasurer has been told to invest $2,000 of the total, until the money is needed.

TWO ALTERNATIVES

A motion at the council meeting, Ald. Macfie asked that Ald. Howard McLean and Ald. Garnet Reynolds be named alternate delegates for himself and Ald. Bob Dalton. This was approved.

Teen-Ager Rescued

GANGES—The government ferry Vesuvius Queen rescued a teen-ager from waters off Salt Spring Monday.

Hunter Gordon has been holidaying at Vesuvius Bay with his mother, Mrs. Hugh Gordon.

Hunter went out in a small sailboat. The line to the main mast snapped. While standing up to fix it, he fell overboard.

He was wearing his life-jacket, and was in the water for 20 minutes before being rescued. He was unhurt.

'IWA Wildcat Not Ordered'

DUNCAN—"All the men want is more efficient transportation," said IWA Local 1-80 president Weldon Jubenville, commenting on a work stoppage Monday.

Mr. Jubenville said "the men are back at work now."

The stoppage occurred at North West Bay division of MacMillan Bloedel Ltd., and involved 150 men.

THREE HOURS LATE

They went to work three hours late because of a disagreement with the transport system provided by the company in the Parksville area division.

"Presently the men subsidize the company for one hour a day, and rather than get paid for the additional travel time they would like to get home quicker," he said.

UNION BLAMELESS

Mr. Jubenville said the work stoppage Monday in the Parksville area had not been ordered by the union.

Forest Industrial Relations Ltd. accused the 150 men of breaching their week-old labor-management contract.

FIR EXPLAINS

FIR said in a statement that the men reported to the marshalling point of a MacMillan, Bloedel Ltd. operation but refused to go to work at the scheduled time. The men refused a company suggestion that they go home, the FIR statement said.

John Billings, president of FIR, which bargains for 120 coastal lumber industry employers, said he has "incontrovertible proof" that the IWA planned to change starting and quitting times to force a shorter work day.

ALL INDUSTRY

Mr. Billings said John Squire, business agent of Port Alberni Local 1-85, informed a major employer Friday that crews would marshall at a different time Monday. Squire said the decision would be passed on to all camps in the local and would ultimately apply to the coastal industry, Mr. Billings said.

Mr. Billings Friday issued a warning that some logging operations may be forced to close if woodworkers carried out threats of "wildcat strike action" Monday.

ACCUSATION DENIED

He said the action is aimed at getting IWA members extra concessions.

The accusation was denied by Jack MacKenzie, first vice-president of the IWA, who said the regional council had not instructed local unions to take any action in support of a shorter working day.

NEW CONTRACT

Last week the IWA and FIR signed a new two-year contract based on recommendations made by Mr. Justice Nathan Nemetz of the B.C. Supreme Court, who was appointed an industrial commissioner by Premier Bennett after the industry was faced with a strike by its 24,000 woodworkers.

Island Paintings on Parade

By MILDRED KURTZ

PARKSVILLE — Clarice Eggeman's talent came home.

A showing of paintings of the Qualicum Bay artist was held in Island Hall recently.

The showing was arranged by Mr. and Mrs. Armand Lamarre.

Twelve of the paintings had been done in Europe, England and Switzerland, where the artist studied in her early years. All the other pictures displayed were of scenes well known to resident of the mid-Island area and some of Denman and Hornby Islands.

The delicate coloring and detail of the work shows the love of the artist for her subject for Clarice Eggeman was devoted to her home on Vancouver Island.

* * *

She did 60 paintings of local scenery between 1950 when she arrived from England, and 1955 when poor health forced her to curtail her art work. She died in 1957.

Letters from he late Carl Jung, psychologist, were also displayed with a portrait of him done by the artist.

Mrs. Eggeman was a pupil of Professor Jung while studying psychology in Europe.

About 250 residents of the district and visitors from other points in Canada and the United States, viewed the work.

Sylvia Aims For the Top

DUNCAN — Talented Sylvia Furneaux of Duncan has made up her mind.

She wants to become an opera singer, and her recent unsuccessful bid to win in the regional finals of the B.C. Centennial Search for Talent contest at Victoria did not discourage her at all.

At the Victoria contest Miss Furneaux sang One Fine Day from Puccini's Madame Butterfly

The 16-year-old Queen Margaret student is confident one fine day her voice willl resound from the professional opera stage.

Only one and a half years ago she started her singing career, first studying with Mrs. Norman Duckworth. Now Dr. Heinz Killian is her teacher.

In this year's Cowichan Music Festival she was first in the singing classes. For the past nine years Miss Furneaux has been studying piano, and every day she trains her voice to her own accompaniment.

* * *

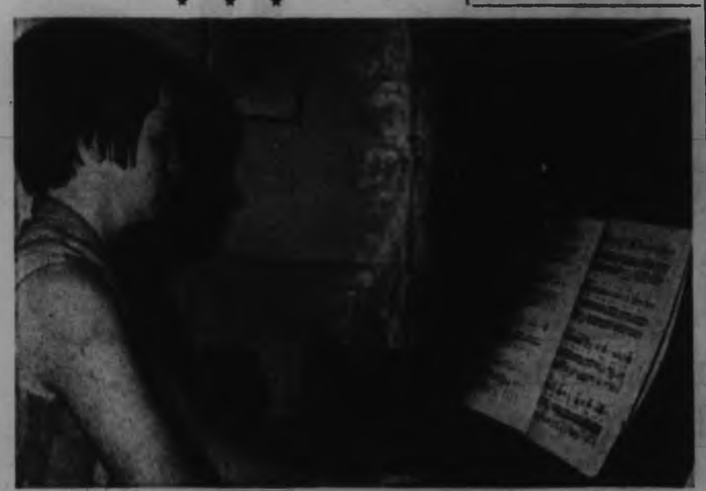

—Klaus Muenter

Sylvia at her daily practice

Tipton's Tricks Best At Lake Cowichan

LAKE COWICHAN—Sunday's fine weather brought a large crowd to Lake View Park, site of Lake Cowichan water ski meet. Daredevil kite flyers thrilled spectators while water clowns made children and adults laugh with delight and admiration.

Further results from the Lake Cowichan ski meet Saturday and Sunday:

George Athans, Kelowna, placed first in boy's tricks; Bruce Cranson, Victoria Aqua Ski Club, placed second, and Al Hockings placed thurd.

There were only four entries in the women's event.

Rod Tipton, Lake Cowichan, took first place in the men's tricks, while Harvey Loland, Vancouver, came second and Dan Wittenberg, Peace Arch, came third.

Parksville Go Slow

PARKSVILLE — Parksville now has a P.G.E. Railway. But the government-operated line with the same title need have no fear of opposition. This is a miniature railway, and was given the name by village council chairman Ed Irving.

He cut the ribbon to officially open the new recreation for children in The Community park.

Why P.G.E.? Mr. Irving said "It stands for Parksville Go Slow."

The little train, complete with caboose is pulled by a steam locomotive fueled with coal and is a delight to local youngsters and summer visitors. Engineer is Bob Glashen, and the locomotive is owned by S. T. Sunter of Victoria. Irvin Doud is manager.

Attending the ribbon cutting ceremony with Mr. Irving were Councillors E. J. Tucker and E. J. Waller and their wives and Mrs. Irving. All were treated to a ride on the miniature train.

Ladysmith Campus Plan Studied by Town Council

LADYSMITH — Council decided Monday to get more information on the proposed regional college from the local school board.

The decision followed Ald. John Cochrane's comment: "A letter from the Horne Lake Road booster committee has merit."

Letter-writer Reginald Faint suggested a regional college should be built in the Ladysmith area, which could serve centres of population in the Nanaimo and Duncan areas as well.

* * *

Mr. Faint suggested a branch campus should be located at Bowser.

"This would make it possible for students from all these areas to travel daily, thus saving the costly burden of boarding away from home.

* * *

"This would make it possible for a great deal more people to take advantage of the opportunity provided by the college."

More News Of Island On Page 28

—Les Englefield

Cool Water Long Way Down

Summer is for swimming, and at Nanaimo residents get their dips at Kin Pool in Bowen Park. The pool, a project involving many donations and much volunteer work, is one of Nanaimo's sources of pride.

Board's New Home

Years of meeting in makeshift quarters are over for Nanaimo School Board, now in new offices. The building is located on the grounds of the senior high school, in Harewood. This is the nerve centre of the school district, where administration is carried out. —(Les Englefield.)

Anderson Goes North

DUNCAN — Lorne Anderson, of the city hall staff here will leave Saturday to take up the position of village clerk at Vanderhoof.

Mr. Anderson recently completed a four-year municipal administration course. Before joining the city hall staff almost five years ago, he was employed with a Duncan supermarket.

Tools Gone Work Slowed

COBBLE HILL — Thieves broke down the back door of Barry's Garage, Fisher Road, taking silver and $125 worth of tools.

Stolen tools included a socket set, spanners and box, and wrenches.

"I first noticed it when I realized the cash box was empty and I had no tools," said Jerry Barry.

He added, "Now I'm behind in my work."

Gun Brings Conviction

DUNCAN — Pointing a firearm at Patrick J. Rogers of Duncan earned Thomas Woodward a six-month suspended sentence. Woodward also was ordered to post a $500 peace bond.

The charge arose from an argument Friday night involving Woodward and a third man at a local hotel.

Early Saturday Woodward returned with a semi-pistol.

When Rogers tried to make Woodward surrender the weapon, Woodward pointed it at him.

When police arrived, the pistol had been taken away from Woodward.

Funeral Wednesday

DUNCAN — The son of David and Margaret Evans, the first white couple married in Cowichan, John Evans died in King's Daughters Hospital July 24.

John Evans was well-known in logging circles. He constructed Osborne Bay Road in 1913 by horse and team.

He also formed and was a member of Oddfellows Lodge.

Services will be held from the Hirst Funeral Chapel, Duncan, Wednesday at 1:30 p.m., burial Mt. View Cemetery, Somenos.

Historic Log Church Marks Another Year

PARKSVILLE — St. Anne's Church, French Creek, the first church built in this district, will celebrate its 72nd anniversary on St. Anne's Day, July 26 with two services at the log church.

There will be a celebration of holy communion at 10 a.m. and festal evensong at 7:30 p.m. The celebrant and preacher for these services will be the Reverend P. Gamble Harris of St. John's, Cobble Hill.

He and Mrs. Harris will be the guests of the Reverend Eric Blackstock, vicar of St. Anne's for the day. An organ recital by Dudley Kickett will precede the evening service.

A lawn party will be held at the Vicarage during the afternoon between 2:30 p.m. and 4:30 p.m.

The log church was dedicated on July 26, 1894. A beautiful stained glass window showing the patron saint is above the alter of the church, a gift from an early parishioner.

★ ★ ★

UNION BAY — PTA trophies for highest standing in scholarship and citizenship were won by Bill Coe and Sharon Gustavson, Grade 7 students in Union Bay Elementary School.

Doug Geidt, principal, outlined requirements for winning these awards to a large gathering of students and parents at Union Bay School.

"Neatness in work books and personal appearance, co-operation with the staff, good relationship with students, and participation in activities are requirements to qualify for the citizenship trophy," said Mr. Geidt.

"The scholarship trophy," he continued, "is awarded for the highest scholastic record during the term, and there has never been any doubt as to who this year's winner would be."

Mrs. Fred Peters, representing the Parent's Auxiliary, presented the PTA trophy for citizenship to Sharon Gustavson.

PTA scholarship awards were presented by Mrs. Tom Adamson, president.

"These students must have at least a B average, with their names on the monthly honor roll three or four times," Mr. Geidt explained.

Winners receiving the framed awards were Grade 5, Jacqueline Keenan; Grade 6, Dorothy Hall: Grade 6, Lloyd Geidt; Grade 7, Bill Coe.

Mrs. Tom Campbell, teacher of Grades 3 and 4, presented a scholarship for Summer School of the Arts, Courtenay, to Deborah McKay, Grade 5 student, who will attend painting classes.

The Pridge family, Fanny Bay, were complimented on their attendance record, having Janet, Marlene and Linda with perfect attendance for the year.

Sports Day ribbons for those successful in events were given to pupils.

★ ★ ★

Around the Island

★ ★ ★

Union Bay Gathering

Work on Family Tree Brings Clan Together

UNION BAY — Mrs. Doug Geidt started to trace her family tree; the venture ended with a major family reunion.

Mrs. Geidt was tracing the Glover family history. The Glovers were a pioneer family in Union Bay.

★ ★ ★

Mrs. Geidt's grandparents, Mr. and Mrs. Herbert Glover, were married in Nanaimo in 1894. After moving several times they came to Union Bay in 1905 with their growing family.

They played an active part in the community and saw it grow into a bustling coal-shipping port.

★ ★ ★

Mrs. Glover died in 1942 at the age of 72. Her husband remained healthy and active until his death in 1959 at the age of 93.

Of the nine children born to them, five are living: a daughter, Mrs. W. F. Matthews, Nanaimo, and four sons, Herbert, Harry and William, Union Bay, and Ray, Richmond.

★ ★ ★

Invitations went out to present-day members of the family, and groups arrived in Union Bay for a July reunion.

The reunion brought 50 people together.

★ ★ ★

Members of the family had planned entertainment. This included a fishing trip to Buttle Lake for the men, a garden party for the women at the home of Mr. and Mrs. Harry Glover.

★ ★ ★

There were wo parties. Mr. and Mrs. Herbert Glover entertained at their home, and included family cousins, Mr. and Mrs. Wilf Glover among their guests.

Doug and Janette Geidt took relatives in their age group to their home.

For everyone it was a time for reminiscing and renewing of family relationships. For the younger set it was a time of "getting to know you."

★ ★ ★

This was especially true for Mr. and Mrs. Herbert Glover, Jr., who with their sons. Oscar and Manuel, had come from their home in Iquique, northern Chile.

A display of family pictures was an important part of the reunion. Family antiques also had their place. This display included a cut glass salt cellar which was over 200 years old.

Herbert Glover brought these possessions and traditions together in a talk about the family's history, and his personal reminiscences.

Service for Logger

TOFINO — Service in memory of William Saxton was held at St. Columba AglicanAnglican at St. Columba Anglican Church, Tofin, by Clayout Sound Branch 65, Royal Canadian Legion.

Mr. Saxton, a logger with MacMillan Bloedel, Kennedy Lake Division, recieved serious injuries while operating an unloading donkey. The machine brake exploded. He was flown to a Vancouver Hospital immediately and died there.

VICTORIA'S GREAT STORE, DOUGLAS AND FISGARD. OPEN DAILY 9 A.M. TO 5:30 P.M. SHOP THURSDAY, FRIDAY, 9 'TIL 9. DIAL 385-1311. COBBLE HILL, DUNCAN, GANGES, GULF ISLANDS, CALL ZENITH 6040 (TOLL FREE)

the Bay

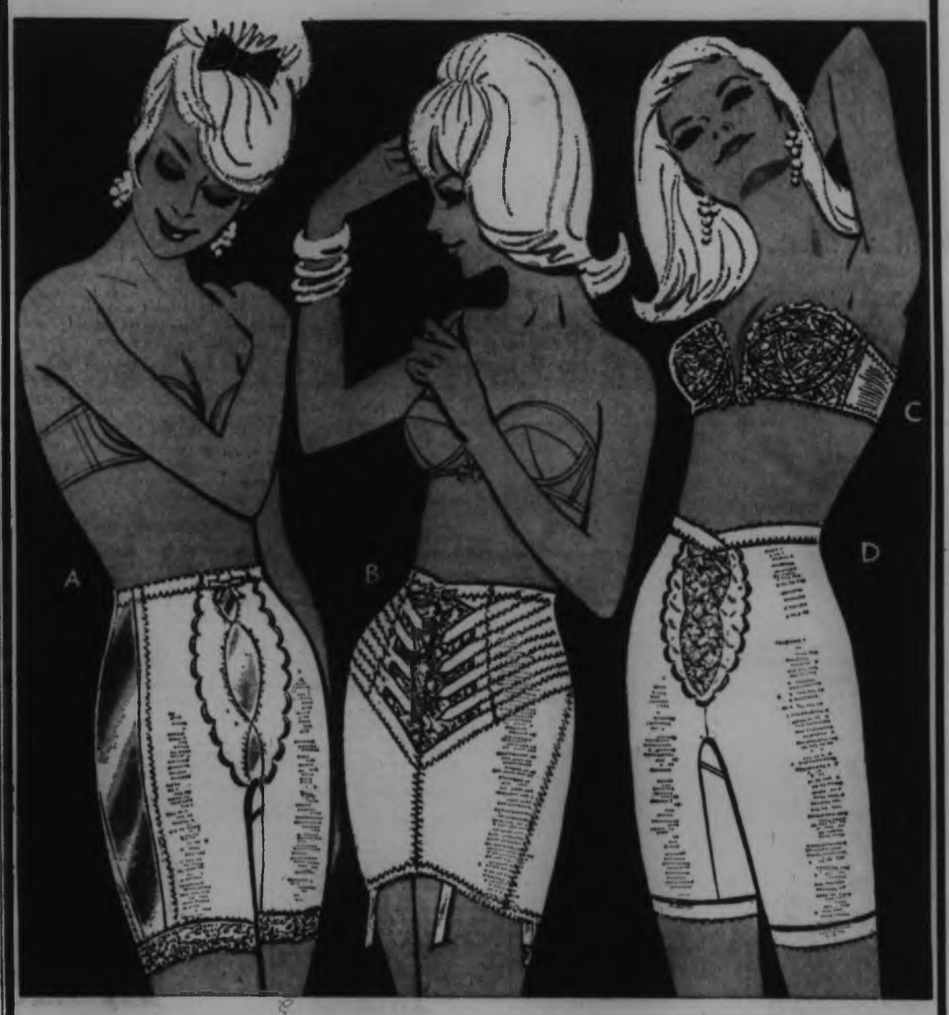

Wear "Corde de Parie" and "Lady Suzanne" Foundations That Curve You Gently, Firmly

A. "Lady Suzanne" Panty Girdle—A long-leg panty girdle of light-as-a-feather Lycra. Designed with split hip for thigh control. Flat seams. Recessed, detachable garters. Each 7.98

B. "Corde de Parie"—"Lady Fingers" Lycra with nylon lace that has gentle yet persuasive firming powers. Invisible flat seaming. Delightfully cool and lightweight for summer. S.M.L., XL. Each 10.98

C. "Lady Suzanne" Strapless Bras — Deep-plunge lace and Lycra bras—lightly contoured for added flattery. Low back design—just what you need under sundresses and evening fashions. Sizes 32 to 36, A and B. Each 5.98

The BAY, foundations, 2nd

D. "Lady Suzanne" Long-Leg Panty Girdle—Light and comfy Lycra to wear under all your summer fashions. Front panel is in lace-covered "Fibrefill" for gentle trimming control. Finished with flat seaming. Recessed detachable garters. Sizes S.M.L. and XL. Each 7.98

Use Your PBA or "Charge It"

Smart shoppers know it costs no more at the Bay

For distinguished service.

Serve the whisky with the Imperial medal.

It is light, full-flavoured, in a distinctive decanter

This advertisement is not published or displayed by the Liquor Control Board or by the Government of British Columbia.

Final
Telephone 383-4111
Want Ads 386-2121

The Daily Colonist.

Vancouver Island's Leading Newspaper Since 1858

Sunny Later
(Details on Page 2)

No. 190—108th YEAR | VICTORIA, BRITISH COLUMBIA, TUESDAY, JULY 26, 1966 | 10 CENTS DAILY 14 CENTS SUNDAY | 28 PAGES

Indonesia

Bung Left Out In Cold

JAKARTA (AP) — A new cabinet was named Monday, with the military - civilian Big Three that has guided Indonesia's destiny since March taking on broader powers. President Sukarno appeared left out in the cold.

Lt.-Gen. Suharto, the military strong man, remains top man in a new, streamlined 29-member cabinet. At his side in a five-man presidium are Foreign Minister Adam Malik and Economics Minister Sultan Hamengku Buwono, their authority over political and economic affairs greatly increased.

Informants said the new cabinet was shaped almost single-

Continued on Page 2

Belfast Bans Marches

BELFAST (AP)—The Northern Ireland government banned public processions for three months Monday night in an effort to halt worsening religious strife.

Gatherings of three or more persons "likely to cause a breach of the peace" will be considered an offence.

The ban followed a weekend of rioting in which police used batons and water hoses to disperse mobs demonstrating against the jailing of Rev. Ian

(Continued on Page 2)

Tropical Storm Brewing

MIAMI, Fla. (AP)—Tropical storm Ella, slowly growing meaner and following a path taken by some great hurricanes of history, pushed heavy sea swells Monday night towards the Leeward Islands.

The U.S. weather bureau forecast that Ella, with top winds up to 50 miles an hour, would pass 150 miles north of the Leewards during the night on her west-northwest track. A small increase in intensity, but not in over-all size of the storm, was forecast.

PLANES WATCH

While hurricane-hunter plane pilots kept a close eye on Ella, Hurricane Dorothy, a far northern freak, thrashed around in mid-Atlantic waters 1,400 miles east of Bermuda.

Drifting very slowly toward the northeast, Dorothy had nothing in the path of her 75-mile-an-hour winds but open water.

Desert Heat Saps Hiker

By CHARLES HILLINGER

DEATH VALLEY, Calif. (LAT) — Soaking wet with perspiration and "very weak," Jean Pierre Marquant trudged across the glistening desert valley floor Monday in the final, most difficult part of his 100-mile hike.

The 28-year-old French adventurer was encountering ground temperatures of 170 to 190 degrees.

* * *

By mid-afternoon he had walked more than six miles through an arid wilderness that shimmered with nearly unbearable heat. Veteran park rangers said they couldn't understand how Marquant was still on his feet. He now has covered nearly 60 miles in 5½ days, and expects to end the walk Thursday at Stove Pipe Wells.

"I feel very weak and tired but I think I can do it," Marquant told a reporter-photographer team who carried him a steak sandwich and two quarts of milk from Beatty, Nev., 65 miles away.

The determined hiker had requested the meal after tiring of a bland three-day diet of baby food, dried fruit and canned beans. He also has consumed two to three gallons of liquids and juices a day.

Marquant hopes to show Europeans "that adventure still exists in the United States."

He narrowly missed death Sunday when he slipped three times on loose shale while descending 11,049-foot Telescope Peak.

Wilson Wins Battle

LONDON (AP)—Prime Minister Wilson got through the first of two battles Monday night against leftists and rightists challenging his leadership and skeptical of his austerity policies.

A majority of Labor MPs accepted Wilson's explanation at a party caucus of the reasons for slashing Britain's spending by nearly $2,000,000,000.

But a minority, including former science minister Frank Cousins, left the question-and-answer session dissatisfied. About 40 left-wingers issued a statement expressing "grim forebodings" that Wilson's crash program will bring unemployment and a wage freeze "completely contrary to our socialist beliefs" on which the 1964 and 1966 national elections had been won.

BROWN LATE

Deputy Prime Minister George Brown showed up late for the caucus and seated himself among rank-and-filers in the Westminster meeting room, despite the fact that other key cabinet members ranged themselves alongside Wilson on the platform. Brown had submitted his resignation last week after the cabinet approved the massive deflation program, but later allowed himself to be talked out of quitting.

In their statement, the left-wingers called for abandonment of Britain's program for building four Polaris-missile submarines, already under construction; for abandonment of the idea of playing a role alongside the Americans east of Suez; for withdrawing the Rhine Army from West Germany; and for big-scale military demobiliza-

Continued on Page 2

Communists Shoot Wounded Marines

SAIGON (UPI) — Communist troops ambushed a Marine company and executed at least six wounded Leatherneck captives, American survivors said today.

"It was darn near a massacre," said Cpl. Raymond L. Powell, 22, of Kansas City, Mo., after remnants of India Company — part of the Marine task force engaged in Operation Hastings near the North Vietnamese border — fought their way out of the jungle trap late today.

The battered company literally stacked its dead in a jungle clearing littered with blood-soaked bandages and the discarded boots of the dead and wounded.

'I WAS LUCKY'

Another survivor, a radio operator with his stomach laid open by mortar fire, said the North Vietnamese ambushers walked along a trail of captured, wounded Marines and shot in the head any Leatherneck they suspected of being alive.

"They must have looked at my spilled guts and figured I was dead," the radio operator said. "I was lucky."

First they pinned the American down with automatic fire and then drove them back, forcing the Marines to leave their wounded. Twelve hours later, when the Marines fought their way back to the wounded, they discovered the massacre.

FIERCEST

The fighting was some of the fiercest so far in the 11-day-old Operation Hastings in which 698 Communists are known dead and another 658 are listed as "probable" kills.

In the air war, U.S. air force B-52 bombers struck enemy troop concentrations from one end of South Viet Nam to the other. Viet Cong units stepped up guerrilla activities around Saigon, striking 10 times near the capital.

* * *

Captured Airmen Won't Face Early War Trials

WASHINGTON (AP)—President Johnson has received word through diplomatic channels that there are no immediate North Vietnamese Communist plans to try captured American airmen as war criminals, it was reported here Monday.

"We aren't exactly sure what this means," said Bill D. Moyers, Johnson's press secretary.

"We are watching it very closely and beyond that I cannot go."

Moyers told reporters that the information from North Viet Nam reached Johnson while the president was on a speaking tour of the U.S. mid-west Saturday.

The press secretary did not go into details, but said the intelligence conveyed to Johnson through diplomatic sources "is consistent with what the Columbia Broadcasting System was told yesterday."

CBS received a four-word ca-

Continued on Page 2

Perhaps Labor Day

Rail Unions Study Joint Strike Date

OTTAWA (CP)—A joint deadline for a national railway strike—probably for the week before Labor Day or maybe on Labor Day itself—is being discussed among four railway union groups.

Union sources here say the discussions still are in the preliminary stages but support is sol'd for a joint date.

Earlier this month two groups of non-operating railway unions rejected a federal conciliation board report that recommended wage increases of between 40 and 43 cents an hour spread over two years. The unions involve 83,000 workers.

Original wage increase demands in these cases had ranged between 55 cents and $1 an hour.

Conciliation boards are expected to report early next week on railway wage disputes involving the Canadian Brotherhood of Railway Transport and General Workers (CLC) and the Brotherhood of Railroad Trainmen (CLC).

The CBRT, representing more than 20,000 non-operating employees is asking for a boost of 90 cents an hour or about 40 per cent. The BRT wants a 15-per-cent increase in wages paid on a six-hour day instead of the present eight. The railways say the BRT demands amount to a wage hike of 32 per cent.

Holiday Crash Kills Children

LIMBURG, West Germany (AP)—A bus loaded with Belgian children, homeward-bound from a summer holiday in Austria, plunged off a high autobahn bridge Monday, killing 33 persons.

Police counted 27 children and six adults dead. Identification of the bodies was difficult. Earlier reports gave a higher number of children and fewer adults aboard the bus.

Three of the adults were reported to be women who apparently accompanied the youth group on its vacation in the Austrian Alps.

Ten children survived but were in critical condition and hospital authorities said several may not live.

The bus crashed through a bridge guard rail at Idstein, 28 miles northwest of Frankfurt, and landed upside down 30 feet below on another road. The impact flattened the vehicle to half its normal height.

ORGANIZER KILLED

Police identified one of the dead victims as Leopold Custer, a police inspector of Brussels, who had organized the summer holiday in the Austrian Tyrol and was making his 12th such trip.

Most of the children, they said, were the sons and daughters of Brussels police officers and foreign ministry officials. All were between 10 and 17 years of age.

Reason To Reflect

Three geese, out for stroll in a Springfield, Mass., park, came across another shiny "bird" blocking their path. One nibbled at tire valve of Thunderbird while second seemed concerned with his image.—(AP)

DON'T MISS

Air Officers Promoted —Page 3

* * *

Britain Names Best in Glasses
Names in the News —Page 6

* * *

Amelia Earhart Died As Spy? —Page 7

* * *

Sooke Coho Takes Lead
King Fisherman —Page 11

* * *

	Page
Bridge	24
Comics	13
Crossword	23
Financial News	8
Garden Notes	12
Social	18, 19
Sport	14, 15, 27
Television	21
Theatres	13

Americans Easing Off

VANCOUVER (CP) — The flood of Americans seeking passage east on Canadian airlines is starting to slow down, airline officials said Monday.

Air Canada said there were several vacancies on mid-week flights last week and much smaller numbers of standbys awaiting last - minute openings on jammed weekend flights.

In Germany

CANADA BOOSTS TROOPS

PARIS (CP)—NATO defence ministers stressed Monday the importance of defending the flank regions of the North Atlantic area. Canada offered to double its contribution for this defence.

Defence Minister Hellyer promised to earmark a new battalion, making a total of two, for the allied command's mobile force in Europe.

A communique issued by the 15 NATO ministers at the end of the first day of two-day sessions stated:

"They devoted special attention to the part which the Allied Command Europe mobile force can play in contributing to deterrence and demonstrating that spirit of solidarity and unity of purpose upon which the North Atlantic Alliance is based. They gave directions for the development of new financial arrangements for this force."

ANOTHER BATTALION

A battalion of the Black Watch, based at Camp Gagetown, N.B., already committed to the mobile force, won praise at gruelling winter exercies in Northern Norway in February. Hellyer said it now is the duty of Gen. J. V. Allard, chief of the defence staff, who sat beside him at a press conference following the closed NATO meeting Tuesday, to select another battalion. Each such battalion group has about 1,200 men and the RCAF now is capable of providing rapid transport across the Atlantic in 24 Hercules air transports and 12 Yukons. It is understood the second battalion will be earmarked for the eastern area—Greece and Turkey.

To speed troops from Canada to Europe, an informant said, the Canadian government is considering purchase of the American Lockheed C-5, a 1,000-passenger troop transport which would cost about $20,000,000 each.

The plane is not yet in production.

STAYING HOME

The mobile force comprises troops and equipment earmarked by various NATO countires. The components would remain at home bases until needed in an emergency, unlike Canada's NATO brigade and air division stationed in Europe.

As a result of President de Gaulle's demand that all foreign troops leave French soil by April, all of Canada's air division is being concentrated in West Germany, with the present six nuclear-strike squadrons being reduced to four aug-

(Continued on Page 2)

Space Crash Liability Set

GENEVA, Switzerland (AP)—The United States and the Soviet Union agreed Monday each country that launches a satellite or a spaceship should be liable for any damage if it crashes into another country's territory.

Lucky Sheriff Hits Out

EAST ST. LOUIS, Ill. (AP)—The St. Clair county sheriff, who won two cars in a raffle during the weekend, ordered a crackdown on gambling activities in the county Monday.

Sheriff Maurice Joseph said he will not tolerate any more bingo, raffles or lotteries.

He will sell the two new cars he won.

Challenge Faces Gandhi

NEW DELHI (AP)—Leftists introduced a non-confidence motion against Prime Minister Indira Gandhi's government in an uproarious session of the Indian Parliament Monday.

The clear-cut challenge climaxed an embarrassing day for Mrs. Gandhi, during which she seemed to be trying to assure the United States it was not the target of strong language in a communique she signed in Moscow with Soviet Premier Alexei Kosygin.

The non-confidence motion, first against Mrs. Gandhi since she became prime minister in January, signalled the beginning of an all-out attack on her decision to devalue the rupee, her government's inability to halt rising prices, and other economic policies.

WILL SURVIVE

Mrs. Gandhi is expected to survive the motion easily because her Congress party has an overwhelming majority in Parliament.

Parliament quickly dissolved into chaos as leftists charged her government can't maintain order in the northern state of Uttar Pradesh, where government workers have been on strike for more than a week.

Although the strike was called off later in the day, police clashed with mobs in the state capital, Lucknow, inflaming

Continued on Page 2

MacEachen's Hint

For $30 Supplement

Tax Return Pension Prerequisite?

OTTAWA (CP) — To qualify for any or all of the proposed $30-a-month supplement to the old age pension, pensioners probably will have to file income tax returns regardless of their taxable income.

* * *

Health Minister MacEachen hints that this will be the approach adopted by the government to decide who will qualify for income support under the government's plan for a guaranteed annual income of $105 a month.

Writing in Liberal Action, a publication of the Ontario Liberal party, Mr. MacEachen says the guaranteed minimum-income approach has the advantage that "it can be adopted without subjecting beneficiaries to the various tests which, rightly or wrongly have assumed odious connotations to persons receiving assistance."

* * *

"This degrading process can be avoided quite simply by having persons fill out income tax forms, whether they have taxable income or not.

"Then if the person's gross income from all sources were less than the guaranteed minimum, he would automatically be entitled to supplementary payments."

Mr. MacEachen also supports the idea that the guaranteed minimum - income approach could be tested on old age pensioners as a forerunner to a guaranteed minimum income for all Canadians.

* * *

The minister's statements are included in a review by him of a new book, The Guaranteed Income, by Robert Theobald. He calls the book the first exhaustive and organized attempt to reassess and redefine the social security system and to argue the extent to which the guaranteed - income technique can be used to meet basic income maintenance needs.

* * *

Mr. MacEachen announced earlier this month that the government intends to apply this technique to all recipients of the $75-a-month old age pension. He estimated the cost at $225,000,000 a year at the start.

The $30-a-month supplement would be reduced by the amount of monthly income available to pensioners over and above their $75 pension.